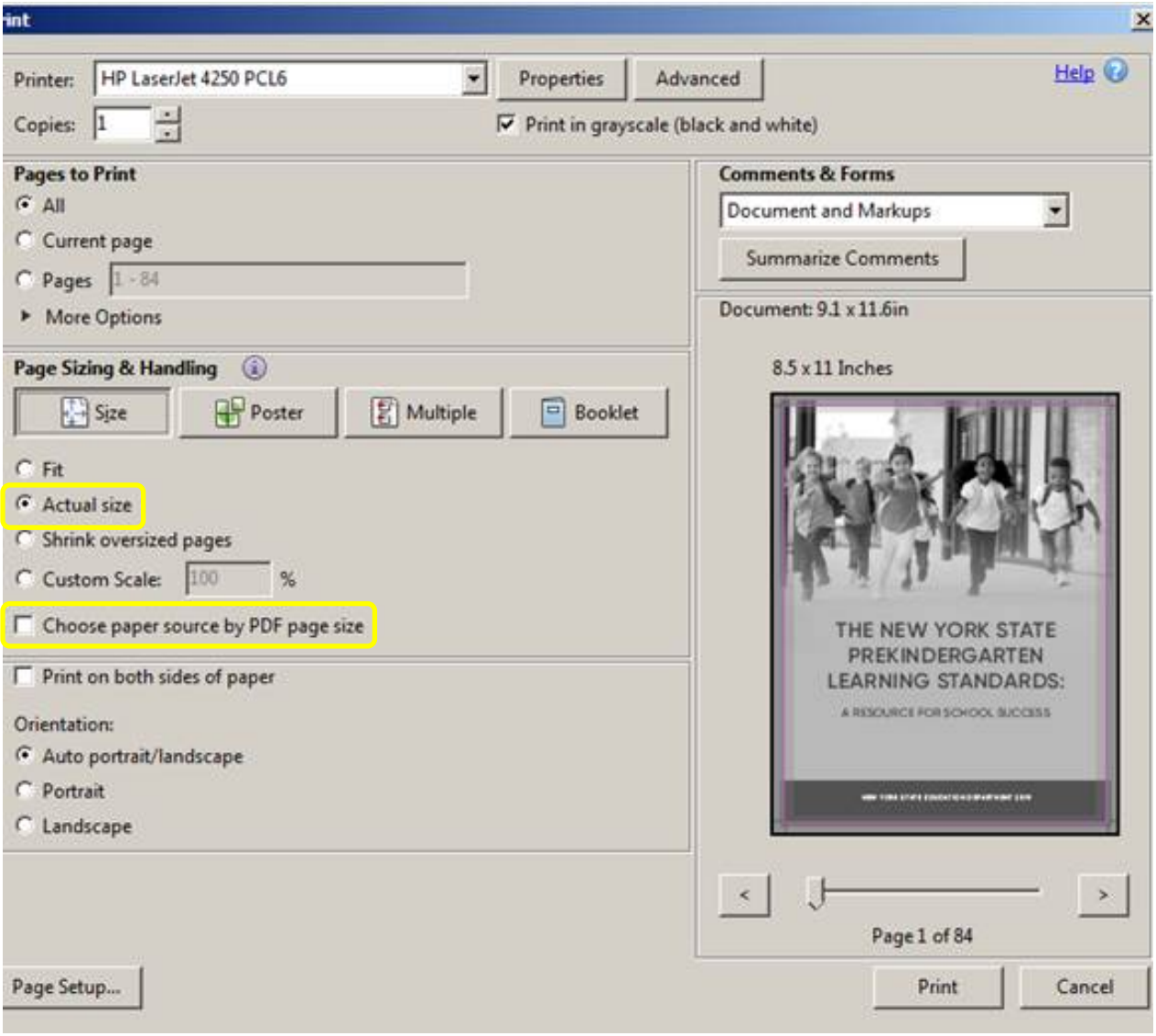
int
Printer: HP LaserJet 4250 PCL6
Properties
Advanced
Help
Copies: 1
Print in grayscale (black and white)
Pages to Print
All
Current page
Pages 1 - 84
More Options
Comments & Forms
Document and Markups
Summarize Comments
Document: 9.1 x 11.6in
8.5 x 11 Inches
Page Sizing & Handling
Size
Poster
Multiple
Booklet
Fit
Actual size
Shrink oversized pages
Custom Scale: 100 %
Choose paper source by PDF page size
Print on both sides of paper
Orientation:
Auto portrait/landscape
Portrait
Landscape
THE NEW YORK STATE PREKINDERGARTEN LEARNING STANDARDS:
A RESOURCE FOR SCHOOL SUCCESS
Page 1 of 84
Page Setup...
Print
Cancel