



New York State Student Information Repository System (SIRS) Manual

**Reporting Data for the
2008–09
School Year**

April 15, 2009
Version 4.2.1

**The University of the State of New York
THE STATE EDUCATION DEPARTMENT
Information and Reporting Services
Albany, New York 12234**

Revision History

Version	Date	Revisions
4.0	October 20, 2008	Initial Release.
4.1	November 17, 2008	<ul style="list-style-type: none"> ● Page 44: Article 81 list link updated. ● Page 55: Clarifies reporting responsibility for preschool-age student referred to the CPSE for an initial evaluation to determine eligibility for special education. ● Page 56: Includes rule for reporting preschool students with disabilities attending New York State School for the Blind (NYSSB) or New York State School for the Deaf (NYSSD). ● Page 111: Clarifies language for students reported using Template 550. ● Page 114: Clarifies instructions/rules for use of Reason Code in Template 550: Special Education Events template. ● Page 116: Clarifies instructions/rules for use of Number of Days in Template 550: Special Education Events template. ● Page 122–23: Clarifies Event Type Code definition. ● Page 124–25: Clarifies Initial Event Type Code definition. ● Page 132: Clarifies that districts that submit a reason for beginning enrollment code 5905 may, but are not required to, report graduation, diploma, type of credential, and post graduate plans for these students. ● Page 134–35: Clarifies use of Reason for Ending Enrollment codes 5905, 4034, and 140. ● Page 139: Clarifies directions for submitting enrollment records of preschool students with disabilities. ● Page 141–42: Definition of eligibility to take NYSESLAT in lieu of NYSTP for participation, “All LEP students . . . first entered United States schools on January 1, 2009 or later . . .” changed to “All LEP students . . . first entered United States schools on January 2, 2008 or later . . .” ● Page 160: Clarifies that Noncompleter Verification Report includes only grade 8–12 and ungraded secondary students. ● Page 188: Clarifies the use of Reason for Beginning Enrollment code 4034. ● Pages 190–91 & 195–96: Expands use of Reason for Ending Enrollment code 425 to include students who are declassified by the CPSE. ● Page 191–92: Clarifies use of Reason for Ending Enrollment code 799 for students who receive a local diploma and then return to school and attempt to receive a Regents diploma. ● Page 201: Program Service Code 0286, 2006–2008 changed to 2006–2007. ● Page 251: AHSEPP age range, 16 to 18 years old changed to 16 to 17 years old. ● Page 252–53: Adds definition of Initial Evaluation for Special Education Services. ● Page 262: Buffalo contact information updated.

Revision History

Version	Date	Revisions
4.2	April 14, 2009	<ul style="list-style-type: none"> ● Page 9: Clarifies former LEP combined with LEP for performance (not participation). ● Page 12, 46, 196, 252: AHSEPP and HSEPP list URL revised to http://www.emsc.nysed.gov/ss/AltEd/home.html. ● Page 15: Clarifies that USDOE has not yet approved NYSED's use of the 34-Point Rule for students with disabilities but, if it does, it may include both elementary/middle- and secondary-level ELA and mathematics. ● Page 39: Provide url for administrator's manuals that provide LEP accommodations. ● Page 39: Removes sentence regarding CSE ability to remove a student from LEP status. ● Page 41: Clarifies rules for testing accelerated students in math, ELA, and social studies. ● Page 49: Clarifies homebound students associated and those not associated with a school in the district. ● Page 54: Clarifies reporting responsibility for foster-care students. ● Page 58: Clarifies how to report students with disabilities who are consolidated by a district into one school in the district. ● Page 64: Clarifies that CTE data must be reported in SIRS but that CTE data in the CIR comes from CTEDS, not SIRS. ● Page 135: Clarifies reporting of enrollment records for walk-ins, students in county jails, and home-schooled students. ● Page 136: Clarifies reporting rules for homebound students. ● Pages 139: Removes misleading language regarding Reason for Ending Enrollment code for returning IEP and GED students. ● Pages 143–44: Clarifies CTE reporting. ● Pages 173–74: Adds file submission dates for 3–8 ELA and math. ● Page 175–76: Adds Timeline for Reporting Data to Level 2. ● Page 228: Adds new Regents Comprehensive English – January/June measure code (16040) to Test Group Regents to accommodate option to combine part of January 2009 and June 2009 exams due to weather-related school closings in January 2009. ● Page 245: Revises description of reason code CSER10. ● Page 251: Revises Commissioner's Regulations references for AHSEPP and HSEPP programs. ● Page 264: Updates Lower Hudson contact information. ● Throughout document, used home schooled as sole term to describe students who are instructed at home by a parent, guardian, or tutor employed by the parent or guardian and by request of the parent or guardian.
4.2.1	April 15, 2009	<ul style="list-style-type: none"> ● Page 245: Adds new Special Education Event Reason Code (EIR17).

Table of Contents

INTRODUCTION	1
New York State Education Department Contacts	2
Useful Web Sites	3
Select Federal and State Reporting Requirements	4
CHAPTER 1: ACCOUNTABILITY IN NEW YORK STATE	8
Adequate Yearly Progress (AYP)	8
Accountability Measures	8
Accountability Groups	8
Participation Criterion	9
Performance Criterion	11
Effective Annual Measurable Objectives for 2009–10 Status Based on 2008–09 School Year Results	14
Order of Precedence for Choosing Which Secondary-Level Examination Will Be Used for Accountability Purposes	18
Accountability Determinations for Small Districts and Schools	19
“Backmapping” for Schools with Grades Below Grade 3 Only	20
Determining School and District Accountability Status	21
School Accountability.....	21
District Accountability.....	23
CHAPTER 2: STUDENT INFORMATION REPOSITORY SYSTEM (SIRS)	24
SIRS Levels	24
SIRS Data Flow	26
CHAPTER 3: NYSTART	27
Access to nySTART.....	27
Account Types	27
Account User Assignment Flow.....	29
Invitation Letters	29
“Delete Account,” “Delete Assignment,” and “Suspend Account”	30
Usernames and Passwords.....	31
Security and Student Confidentiality.....	32
Web Browsers Supported by nySTART	33
Viewing Special Education Verification Reports.....	33
CHAPTER 4: TESTING RULES	34

Testing Students at the Elementary/Middle Level	34
Testing Nonpublic School Students	34
Identifying and Testing Graded and Ungraded Students	34
Assessments by Birth Date/Age for Ungraded Students in 2008–09.....	36
NYSAA Testing and Accountability	37
Testing and Accountability for LEP Students (NYSESLAT).....	38
Testing Students Eligible for Both the NYSAA and the NYSESLAT.....	39
Testing Reading First Students.....	39
Testing Accelerated Intermediate-Level Science Students.....	39
Testing Accelerated Intermediate-Level Social Studies Students.....	40
Testing Accelerated Elementary-Level Science and Social Studies Students and Grades 3–8 ELA and Mathematics Students.....	40
Testing Repeaters.....	40
Elementary/Middle-Level Students Who Transfer to a Different School During the Test Administration Period.....	41
Students’ Inclusion in Document/Calculations.....	42
CHAPTER 5: REPORTING RULES	43
Educational Institutions That Must Report Data Using the SIRS.....	43
Policy for Including Students in Report Cards and Accountability Decisions.....	43
Reporting Nonpublic School Students	43
Responsibility for Reporting Student Records Through the SIRS	44
Table of Reporting Responsibility for School-Age Students	47
Table of Reporting Responsibility for Preschool-Age and Prekindergarten Students with Disabilities	54
Reporting Students with Disabilities	57
Reporting Reading First Students.....	57
Reporting Accelerated Intermediate-Level Science Students.....	58
Reporting Accelerated Intermediate-Level Social Studies Students	58
Reporting Accelerated Elementary-Level Science and Social Studies Students and Grades 3–8 ELA and Mathematics Students	58
Elementary/Middle-Level Assessment Valid/Invalid Score Reporting (Validity Rules).....	58

Reporting Students Eligible for Both the NYSAA and the NYSESLAT	59
Reporting Suspended/Expelled Students	59
Reporting New York State Students in Foreign Exchange Programs	60
Reporting Grade 9 Students Whose Grade Is Changed to Grade 8 or Lower	60
Reporting High-School-Age LEP Students with Low Literacy Level on First Arrival in the United States.....	60
Reporting Secondary-Level Students.....	60
Changing BEDS Codes.....	61
Reporting Career and Technical Education Program Data	61
CHAPTER 6: DATA REPORTING IN THE SIRS	63
Data Elements Reported by LEAs	63
Data Sets	66
eScholar Fact Table Templates	70
eScholar Fact Table Template Design	71
Template 3090 — Student_Lite (Student Demographics).....	72
Template 420 — School_Enroll (Enrollment)	83
Template 560 — Programs_Fact.....	86
Template 2000 — Assessment_Fact	91
Template 2190 — Assessment_Resp (Response)	98
Template 590 — Special_Ed_Snap (Special Education Snapshot).....	103
Template 550 — SE_Events (Special Education Events).....	110
CHAPTER 7: DATA ELEMENT DEFINITIONS	118
CHAPTER 8: REPORTING ENROLLMENT RECORDS.....	131
Determining Dates of Enrollment.....	131
Enrollment in Building or Grade.....	131
Transfers under NCLB.....	132
Summer School Enrollment.....	132
Students with Disabilities	132
Walk-in "Enrollments"	134
Students in County Jails	134
Court-placed Students	134
Home-schooled Students	134
Homebound (Home-Tutored) Students	135
Preschool/Prekindergarten/Universal Pre-K.....	135
Postsecondary Students.....	136
Suspended Students	136
Dropouts/Noncompleters	136
Returning IEP/GED Students	138
Enrollment Records of Preschool Students with Disabilities	138
Transferred to Another School in This District or an Out-Of-District Placement	138
CHAPTER 9: REPORTING PROGRAM SERVICE RECORDS	140

Table of Contents

Eligibility Determination	140
Limited English Proficient (LEP) Students.....	140
Students with Disabilities	141
NCLB Transfer Options	141
Supplemental Educational Services under NCLB	141
Free-and-Reduced-Price-Lunch Eligibility	141
Summer School Participation (Required, if applicable to the student)	142
Career and Technical Education Programs (Required, if applicable to the student)	142
Reading First.....	143
CHAPTER 10: REPORTING STUDENTS IN SPECIAL GROUPS.....	144
All Students	144
Backmapping Students (Third Graders from Feeder Schools).....	144
Career and Technical Education Students.....	145
Graduates.....	145
Homeless Students.....	145
Immigrant Students	146
Limited English Proficient (LEP) Students.....	146
Migrant Students.....	147
Neglected/Delinquent Students.....	147
NYSAA-Eligible Students	147
Section 504 Plan Students	147
Students with Disabilities.....	147
Aged-Out Students with Disabilities	148
Students with Disabilities Who Receive an IEP Diploma.....	149
CHAPTER 11: VERIFYING DATA IN THE SIRS	150
Data Verification	150
Verification Reports.....	150
<i>BEDS Day Enrollment as of October 1, 2008 Verification Report.....</i>	<i>151</i>
<i>2008–09 New York State Testing Program (NYSTP) Grades 3–8 English Language Arts and Mathematics Tested/Not Tested Verification Reports</i>	<i>152</i>
<i>2008–09 New York State Testing Program (NYSTP) Grades 4 and 8 Science and Grades 5 and 8 Social Studies Tests Verification Reports.....</i>	<i>154</i>
<i>2008–09 New York State Alternate Assessment Verification Report.....</i>	<i>155</i>
<i>2008–09 Reading First Verification Report.....</i>	<i>156</i>
<i>2008–09 High School Annual Assessment Verification Reports.....</i>	<i>157</i>
<i>2008–09 Other Annual High School Verification Reports</i>	<i>157</i>
<i>2008–09 Total Cohort Verification Reports</i>	<i>160</i>
<i>2008–09 Elementary/Middle-Level Accountability Verification Reports</i>	<i>164</i>
<i>2008–09 High School Accountability Verification Reports</i>	<i>165</i>

Data Certification 168

Special Education Data Verification and Certification 169

APPENDICES 171

Appendix 1: 2008–09 Assessment and Reporting Timeline 172

 Assessment Timeline 172

 Timeline for Submitting Data to the Level 2 Repository 174

Appendix 2: Grade Level Codes and Descriptions 176

Appendix 3: Language Codes and Descriptions 177

Appendix 4: Postgraduate Plan Codes and Descriptions 182

Appendix 5: Credential Type Codes and Descriptions 183

Appendix 6: Country of Origin Codes and Descriptions 184

Appendix 7: Reason for Beginning Enrollment Codes 187

Appendix 8: Reason for Ending Enrollment Codes 189

Appendix 9: Program Service Codes 197

Appendix 10: Career and Technical Education Program Codes 209

Appendix 11: Assessment Measure Standard Descriptions and Codes 221

Appendix 12: Assessment Language Codes 233

Appendix 13: Standard Achieved Codes 234

Appendix 14: Preschool Students with Disabilities Primary Service Codes 237

Appendix 15: Preschool and School-Age Students with Disabilities Least Restrictive Environment Codes 238

Appendix 16: Event Type Codes for Series of Events in Special Education 242

Appendix 17: Special Education Event Reason Codes (for SPP Indicators 11 and 12) 243

Appendix 18: Glossary of Acronyms 246

Appendix 19: Glossary of Terms 248

Appendix 20: High School Cohort Definitions 256

 2005 School Accountability Cohort 256

 2005 District Accountability Cohort 258

 2004 School Total Cohort 260

 2004 District Total Cohort 261

Appendix 21: Regional Information Center (RIC) and Big 5 Contacts 263

INDEX 265

Introduction

The *New York State Student Information Repository System (SIRS) Manual* is designed for use by districts, schools, Regional Information Centers (RICs), Big 5 City School District centers, and other individuals interested in understanding how the accountability system used by New York State to fulfill No Child Left Behind (NCLB) requirements works; who is responsible for submitting data to the New York State Education Department (NYSED); and what, when, and how data must be submitted to NYSED. If you have questions or comments about SIRS or the *SIRS Manual*, contact NYSED at StudentData@mail.nysed.gov.

Audience/Purpose: Each chapter in this manual is designed for a particular audience, as some chapters focus on policy and reporting responsibilities while others deal with more technical details that might assist programmers in designing data collection and reporting programs. Superintendents, principals, and other school officials might be most interested in chapters 1, 4, 5, 10, and 11, as these include information about how federal and State accountability requirements are implemented in New York State, who is responsible for testing and reporting data on students, which students must be tested and reported, and who is responsible for certifying that reported data are accurate. Chapters 2, 3, 6, 7, 8, 9, 10, and 11 might be of most interest to Local Educational Agency (LEA) staff responsible for the technical side of data reporting, as these chapters provide information on New York State's data collection and reporting system, the data elements that must be reported in the system, the format in which the data elements must be reported, and the process of verifying the data. Regional Information Centers (RICs) and Big 5 City School District coordinators will most likely find all chapters useful, as these individuals are interested in most aspects of policy and data reporting.

Local Educational Agencies with data reporting questions should contact their Regional Information Centers or Big 5 City Coordinators. See Appendix 21.

Questions about New York State Report Cards	RPTCARD@mail.nysed.gov
Questions and comments regarding data reporting and business rules in the SIRS	STUDENTDATA@mail.nysed.gov
Descriptions of difficulties encountered when trying to use nySTART, such as problems logging in or the system timing out.	nySTART@mail.nysed.gov

New York State Education Department Contacts

Information and Reporting Services (IRS)	Clara Browne Ronald Danforth	(518) 474-7965
Test Administration	Tom Schoeck	(518) 474-5099
Students with Disabilities	Inni Barone	(518) 486-4678
NYS Alternate Assessment	Candy Shyer	(518) 474-5900
Bilingual Education	Pedro Ruiz	(518) 474-8775
System of Accountability for Student Success	Ira Schwartz	(718) 722-2796
Local Assistance Plans	Jean C. Stevens	(518) 474-5915
Migrant Education Program	Ivelisse Rivera	(518) 473-0295
Compensatory Education	Roberto Reyes Sandra Norfleet	(518) 473-0295 (718) 722-2636
Child Nutrition Program	Fran O'Donnell	(518) 473-8781

Useful Web Sites

New York State Education Department	www.nysed.gov
Information and Reporting Services	www.emsc.nysed.gov/irts
New York State Testing and Accountability Reporting Tool (nySTART)	www.nystart.gov or www.emsc.nysed.gov/irts/nystart
New York State Student Identification System (NYSSIS)	www.emsc.nysed.gov/irts/SIRS/
Office of State Assessment	www.emsc.nysed.gov/osa/
System of Accountability for Student Success	www.emsc.nysed.gov/nyc/accountability.html
New York State Alternate Assessment	www.vesid.nysed.gov/specialed/alterassessment/home
Vocational and Educational Services for Individuals with Disabilities	www.vesid.nysed.gov
Special Education Data Collection and Strategic Evaluation Data Collection Analysis and Reporting (SEDCAR)	www.vesid.nysed.gov/sedcar/
Academic Intervention Services	www.emsc.nysed.gov/part100/pages/topics.html
NYSED information on education requirements, exams, tests and assessments	www.emsc.nysed.gov/deputy/Documents/alternassess.htm
Backmapping Schools	http://www.emsc.nysed.gov/irts/SIRS/home.shtml

Select Federal and State Reporting Requirements

Protecting Privacy in Data Collection and Reporting

Both federal and New York State laws govern privacy issues regarding student data. Education agencies and institutions that collect and maintain education records are subject to federal privacy laws if they receive funds from the United States Department of Education (USED). If information derives from an education record or is maintained in the record, federal, State, and local privacy rules apply. Individuals who work with education records in agencies or schools are responsible for knowing the privacy regulations that apply to their work.

The Family Educational Rights and Privacy Act of 1974 and the Protection of Pupil Rights Amendment are the two major laws governing the protection of education records and student and family privacy. The other key laws with specific federal regulatory requirements pertaining to schools are the National School Lunch Act and the Individuals with Disabilities Education Act.

In developing procedures and processes for collecting and reporting data, it is necessary to incorporate safeguards to protect the privacy of the individuals to whom the data pertains. Of special concern are data related to an individual student's economic status (the poverty indicator) or eligibility for free- or reduced-price lunch. This information must not be shared in combination with any other information about a student and must be made available only to the person responsible for verifying the accuracy of the data.

The National Center for Education Statistics (NCES) has developed several resources to provide guidance on privacy issues related to the collection and reporting of student data. The following links provide specific information about related topics:

- Protecting the Privacy of Student Records: Guidelines for Education Agencies
<http://nces.ed.gov/pubsearch/pubsinfo.asp?pubid=97527>
<http://nces.ed.gov/pubsearch/pubsinfo.asp?pubid=2004330>
- Safeguarding Your Technology
<http://nces.ed.gov/pubs98/safetech/>
<http://nces.ed.gov/pubs98/98297.pdf>
- Student Data Handbook
<http://www.nces.ed.gov/pubsearch/pubsinfo.asp?pubid=2000343rev>
- NCES Web Site
<http://www.nces.ed.gov>

Requirements of NCLB Related to Reporting Assessment Results to Parents

Academic Assessment Requirements

Sec. 1111(b)(3)(C)(xii) produce individual student interpretive, descriptive, and diagnostic reports, consistent with clause (iii) that allow parents, teachers, and principals to understand and address the specific academic needs of students, and include information regarding achievement on academic assessments aligned with State academic achievement standards, and that are provided to parents, teachers, and principals, as soon as is practicably possible after the assessment is given, in an understandable and uniform format, and to the extent practicable, in a language that parents can understand;

Parents Right-To-Know

Sec. 1111(h)(6)(B) ADDITIONAL INFORMATION — In addition to the information that parents may request under subparagraph (A), a school that receives funds under this part shall provide to each individual parent —

- (i) information on the level of achievement of the parent's child in each of the State academic assessments as required under this part; and
- (ii) timely notice that the parent's child has been assigned, or has been taught for four or more consecutive weeks by, a teacher who is not highly qualified.

Sec. 1111(h)(6)(C) FORMAT — The notice and information provided to parents under this paragraph shall be in an understandable and uniform format and, to the extent practicable, provided in a language that the parents can understand.

State Public Reporting Requirements

Commissioners Regulations Section 100.2 (m) — Public reporting requirements.

(1) The New York State school report card for each public school and school district, except charter schools and the New York City school district, shall consist of the following reports prepared by the Education Department:

- (i) overview of school performance and analysis of student subgroup performance;
- (ii) the comprehensive information report;
- (iii) the school accountability report; and
- (iv) for public school districts, the fiscal supplement.

The chancellor of the New York City School District shall produce a New York City school report card, as approved by the commissioner.

(2) The superintendent of each public school district, except the New York City School District, shall present the New York State school report card to the board of education of such district at a public meeting within 30 calendar days of the commissioner's release of each report. In New York City, the chancellor shall present, in this same time period, the New York City School report card to the New York City Board of Education.

(3) Each board of education shall make its report card available by appending it to copies of the proposed budget made publicly available as required by law, making it available for distribution at the annual meeting, transmitting it to local newspapers of general circulation and making it available to parents.

(4) To satisfy the local report card requirements under section 1111(h)(2) of the No Child Left Behind Act, 20 U.S.C. section 6311(h)(2), each public school principal and each principal of a charter school receiving Federal funding under title 1 shall distribute, within 30 calendar days of the commissioner's release of such reports, copies of the overview of school performance and analysis of student subgroup performance and the school accountability report for the school and the district, or, in the New York City School District, the New York City report card to the parent of each student. A district or charter school may add any other appropriate information. Such additional information also must be distributed to the parent of each student and must be made widely available through public means, such as posting on the Internet, distribution through the media, and distribution through public agencies. To the extent practicable, the district or charter school shall provide the reports and additional information in a language that the parents can understand.

(5) The comprehensive assessment report for each nonpublic school will include the following information, for each school building, for the three school years immediately preceding the school year in which the report is issued:

- (i) student test data on the elementary and middle level English language arts and mathematics assessments in the New York State Testing Program, the Regents competency tests, the program evaluation tests, all Regents examinations, the introduction to occupations examinations, and the second language proficiency examinations as defined in this Part;
- (ii) student enrollment by grade;
- (iii) number of students transferred into the alternative high school and high school equivalency preparation programs as set forth in section 100.7 of this Part;
- (iv) data as required by the commissioner, on diplomas and certificates awarded;
- (v) any additional information prescribed by the commissioner on educational equity and other issues; and
- (vi) any additional information which the chief administrative officer of the nonpublic school believes will reflect the relative assessment of a school building or district.

The chief administrative officer of each nonpublic school shall initiate measures designed to improve student results wherever it is warranted. The chief administrative officer of each nonpublic school shall be responsible for making the comprehensive assessment report accessible to parents.

(6) In accordance with the district's plan for school-based management and shared decisionmaking developed pursuant to section 100.11 of this Part, each board of education through the superintendent shall initiate measures designed to improve student achievement on the State learning standards. In any district in which a school

performs below the benchmark established by the commissioner pursuant to subparagraph (p)(14)(vii) of this section, a local assistance plan shall be developed by the superintendent of the district (in New York City, the community school district superintendent in the case of any school under the jurisdiction of a community school board) that shall specify the actions that will be taken to raise student results above such benchmark. The local assistance plan shall identify:

- (i) the process by which the local assistance plan was developed pursuant to section 100.11 of this Part;
- (ii) the resources that will be provided to each school to implement the plan;
- (iii) the professional development activities that will be taken to support implementation of the plan;
- (iv) the timeline for implementation of the plan; and
- (v) such local assistance plan shall be formally approved by the Board of Education (or in New York City both the New York City Board of Education and the community school board for schools under the jurisdiction of a community school board) no later than October 15th of the school year in which such plan is required; and
- (vi) in lieu of a separate local assistance plan, a district may incorporate the elements of such plan into a comprehensive district education plan. A school improvement plan, corrective action plan or restructuring plan developed for a school pursuant to subdivision (p) of this section shall serve in lieu of a local assistance plan for such school.

(7) The local assistance plan shall annually be made widely available through public means, such as posting on the Internet, distribution through the media, and distribution through public agencies, according to such timeline as may be established by the commissioner.

Special Education Requirements for Public Reporting in the Individuals with Disabilities Education Act.

Section 616 (b)(2)(C)(ii)(I) PUBLIC REPORT. — The State shall report annually to the public on the performance of each local educational agency located in the State on the targets in the State's performance plan. The State shall make the State's performance plan available through public means, including by posting on the website of the State educational agency, distribution to the media, and distribution through public agencies.

More Information on State and Federal Regulations

Part 100 of New York State Commissioner's Regulations can be found at: <http://www.emsc.nysed.gov/part100/pages/pt100index.html>

More information about federal regulations can be found at: www.ed.gov

Chapter 1: Accountability in New York State

To enable New York State to fulfill federal and State accountability requirements, schools and districts must report certain data to the New York State Education Department. All school administrators must understand the requirements of New York State's accountability system so that they can use these reported data to improve student achievement continually and to meet the accountability standards.

This chapter explains how accountability currently works. However, the New York State Education Department is coordinating with the United States Department of Education to revise the accountability process to include a "Growth Model." This model will allow some schools/districts to prove proficiency through improvement in individual student performance. If this model is approved for 2008–09, further details and modifications of the accountability process will be added to a revised version of the *SIRS Manual*.

Adequate Yearly Progress (AYP)

Districts and schools are held accountable for their students through a process of evaluating participation and performance of certain groups of students in specified measures and determining if Adequate Yearly Progress (AYP) is made in those measures. AYP indicates satisfactory progress by a district or school toward the goal of proficiency for all students. Districts and schools that meet predefined participation and performance criteria on New York State's accountability measures are considered to be making AYP.

Accountability Measures

NCLB requires that states develop and report on measures of student proficiency in 1) English language arts (ELA), in 2) mathematics, and on 3) a third indicator. Currently in New York State, the third indicator is science at the elementary/middle level and graduation rate at the secondary level.

Accountability Groups

For each accountability measure, New York State must report data on the following accountability groups:

- All Students
- American Indian or Alaska Native Students
- Black or African American Students
- Hispanic or Latino Students
- Asian or Native Hawaiian/Other Pacific Islander Students
- White Students
- Multiracial Students
- Students with Disabilities
- Limited English Proficient (LEP) Students
- Economically Disadvantaged Students

Students are included in the Students with Disabilities, LEP Students, or Economically Disadvantaged Students group if their Student Information Repository System (SIRS) records show them to be members of the group at any time during the reporting year. Former LEP students who reached proficiency in English on the New York State English as a Second Language Achievement Test (NYSESLAT) in one of the previous two school years are included in the current year's LEP group for performance calculations if the LEP group includes 30 or more current LEP students. Economically disadvantaged students are those reported with a Program Service Code that indicates that they are "Poverty-from low-income family."

Participation Criterion

Participation Criterion for ELA and Mathematics: In English language arts (ELA) and mathematics, schools and districts must have valid scores for at least 95 percent of students in *all* accountability groups with 40 or more students enrolled during the test administration period (elementary/middle level) or 40 or more 12th graders (secondary level) to fulfill the participation criterion. Participation rates at the elementary/middle level are calculated for students in grades 3 through 8 combined per the school's/district's configuration. (For instance, a middle school that has only grades 6 through 8 will have the participation rate calculated for their grades 6 through 8 combined.)

Participation Criterion for Science: For schools/districts to meet the participation criterion for making AYP in science, they must have valid scores for at least 80 percent of students in the All Students group, as long as it has 40 or more students enrolled during the test administration period. For each accountability group to meet the participation criterion for making AYP in the group, schools and districts must have valid scores for at least 80 percent of students in the group, as long as it has 40 or more students enrolled during the test administration period. Participation rates are calculated for students in grades 4 and 8 combined.

Participation Rate Calculations:

Participation rates at the elementary/middle level are determined using the following equation:

$$\text{Participation Rate} = 100 \times (\text{Count of Participation-Rate Students with Valid Test Scores} \div \text{Count of Participation-Rate Students})$$

At the elementary/middle level, participation-rate students are those who were enrolled for the entire test administration period, even if they were not continuously enrolled in the school/district from BEDS day until the test administration period. Students who enter or leave a school/district during the test administration period are not considered as participation-rate students unless the school/district provides valid scores for the students. At the secondary level, participation-rate students are 12th graders. Twelfth graders are students reported in the SIRS as enrolled in grade 12 between July 1 and June 30 of the academic reporting year (e.g., between July 1, 2008 and June 30, 2009 for the 2008–09 academic reporting year), or as graduated with a

high school diploma between July 1 and June 30 of the academic reporting year and with a last recorded grade of grade 12.

Elementary/Middle-Level Assessments That Can Be Used To Fulfill the Participation Criterion

Assessments	Eligible Students
Grades 3–8 New York State Testing Program (NYSTP) Assessments in ELA and Mathematics	All students
New York State Grade 4 Elementary-Level Science and Grade 8 Middle-Level Science Tests	All students
Regents Living Environment, Physical Setting/Earth Science, Physical Setting/Chemistry, and Physical Setting/Physics Tests in Lieu of Grade 8 Middle-Level Science Test	All students
New York State Alternate Assessments in ELA (Grades 3–8 Equivalent), Mathematics (Grades 3–8 Equivalent), and Science (Grades 4 and 8 Equivalent)	Students with severe cognitive disabilities
New York State English as a Second Language Achievement Tests in Lieu of NYSTP in ELA (Grades 3–8)	Students whose first language is NOT English and who have been in the United States (not including Puerto Rico) for less than one year

Secondary-Level Assessments That Can Be Used To Fulfill the Participation Criterion*

Assessments	Eligible Students
Regents Examinations in Comprehensive English and Mathematics, and Approved Alternatives	All students
Regents Competency Tests in Reading, Writing, and Mathematics, and Approved Alternatives	Students with disabilities
New York State Alternate Assessments in ELA and Mathematics (Secondary Level)	Students with severe cognitive disabilities

* In some circumstances, the Commissioner of Education permits selected students to use local course grades to meet graduation-testing requirements in place of an approved assessment. While the course grade will satisfy the graduation requirement, it will NOT satisfy the accountability testing requirement. These students must have an assessment score on an approved examination to be counted as participating in testing for that subject.

NYSESLAT: At the elementary/middle level, if a district chooses to give the NYSTP ELA assessment to a LEP student who is eligible to take the NYSESLAT in lieu of the NYSTP (see rules in Chapter 4: Testing Rules), NYSED will count the student's NYSTP ELA as the accountability assessment when participation rates are calculated.

Medically Excused: At the elementary/middle-level, students who are incapacitated by illness or injury during the entire test administration and make-up periods and have on file documentation from a medical practitioner that they were too incapacitated to be tested at the school, at home, or in a medical setting are considered medically excused from testing and are not included in the participation rate calculation. Students taking the New York State Alternate Assessment (NYSAA) for students with disabilities are not considered medically excused from testing because of their disability. Under normal circumstances, these students must take the NYSAA. However, they are eligible to be medically excused from testing on the NYSAA if they fit the definition

above. Secondary-level students may not be medically excused from the participation calculation, as they have multiple opportunities throughout their high school career to take and retake assessments used for accountability.

Foreign Exchange Students: Foreign exchange students are not included in the participation-rate calculations or graduation-rate calculations. These students must be correctly coded as foreign exchange students to be excluded from these calculations.

Home-Schooled Students: Home-schooled students are not included in the participation-rate calculations or graduation-rate calculations. These students must be correctly coded as home schooled to be excluded from these calculations.

Small Accountability Groups: Small accountability groups, that is, groups with fewer than 40 students enrolled during the test administration period (elementary/middle level) or fewer than 40 12th graders (secondary level) are not subject to the participation criterion.

Weighted Average for Groups That Fail Participation Criterion: If the participation rate of an accountability group falls below the required percentage, a “weighted average” of the group’s participation rates over the current and the previous year is calculated. If the result meets the participation criterion for the measure, the group is considered to have met the participation criterion.

Sample Weighted Average Calculation

Year	Enrollment	Tested	Rate
Current	60	56	93%
Previous	75	73	97%
Calculation of Weighted Average	135	129	96%

Performance Criterion

To meet the performance criterion, accountability groups must show evidence of acceptable performance on standardized assessments in the current school year or evidence of improvement in performance from the previous school year.

ELA and Mathematics: In ELA and mathematics, the Performance Index (PI) of every accountability group with 30 or more students (continuously enrolled tested students at the elementary/middle level; students in the accountability cohort at the secondary level) must be equal to or greater than the group’s Effective Annual Measurable Objective (EAMO) or the group must make Safe Harbor.

Science: In elementary/middle-level science, the PI of the All Students group, as long as it has 30 or more continuously enrolled tested students, must equal the State Standard or the group’s Progress Target for the school/district to meet the performance criterion for making AYP in science. To meet the performance criterion for making AYP for an accountability group, the PI of the group, as long as it has 30 or more continuously enrolled tested students, must equal the State Standard or the group’s Progress Target.

Graduation Rate: For a school/district to make AYP in graduation rate, the graduation rate of the All Students group (all students in the graduation-rate cohort), as long as it has 30 or more students in the group, must equal the State Standard or the group's Progress Target. For an individual accountability group to make AYP, the graduation rate of the group, as long as it has 30 or more students, must equal the State Standard or the group's Progress Target.

Continuously Enrolled: A continuously enrolled student is one who is enrolled in the school or district on BEDS day (usually the first Wednesday in October) of the school year until the last day of the test administration make-up period.

Accountability Cohort: At the secondary level, the cohort used to determine if a school or district met its performance criterion in ELA and mathematics is referred to as an accountability cohort. The 2005 school accountability cohort consists of all students who first entered Grade 9 anywhere in the 2005–06 school year, and all ungraded students with disabilities who reached their seventeenth birthday in the 2005–06 school year, who were enrolled on October 1, 2008 (BEDS day) and did not transfer to a diploma granting program. Students who earned a high school equivalency diploma from or were enrolled in an approved high school equivalency preparation program on June 30, 2009, are not included in the 2005 school accountability cohort. (See <http://www.emsc.nysed.gov/sss/AltEd/home.html> for a list of approved high school equivalency preparation programs.) The 2005 district accountability cohort consists of all students in each school accountability cohort plus students who transferred within the district after BEDS day plus students who were placed outside the district by the Committee on Special Education (CSE) or district administrators and who met the other requirements for cohort membership. Cohort is defined in Section 100.2 (p) (16) of the Commissioner's Regulations at <http://www.emsc.nysed.gov/part100/opener.html> . See Appendix 20 for more detailed definitions of the accountability cohorts.

Graduation-Rate Cohort: At the secondary level, the cohort used to determine if a school or district met the criterion in graduation rate is referred to as a graduate-rate or "total" cohort. The 2004 total cohort consists of all students who first entered Grade 9 anywhere in the 2004–05 school year, and all ungraded students with disabilities who reached their seventeenth birthday in the 2004–05 school year, and who were enrolled in the school/district for 5 months or longer or who were enrolled in the school/district for less than 5 months but were previously enrolled in the same school/district for 5 months or longer between the date they first entered Grade 9 and the date they last ended enrollment. A more detailed definition of graduation-rate cohort can be found in Appendix 20.

Performance Index: A Performance Index (PI) is a value from 0 to 200 that is assigned to an accountability group, indicating how that group performed on a required State test (or approved alternative) in English language arts, mathematics, or science. Student scores on the tests are converted to four performance levels, from Level 1 to Level 4. At the elementary/middle level, the PI is calculated using the following equation:

Performance Index = $100 \times [(\text{Count of Continuously Enrolled Tested Students Performing at Levels 2, 3, and 4} + \text{the Count at Levels 3 and 4}) \div \text{Count of All Continuously Enrolled Tested Students}]$

At the secondary level, the PI is calculated using the following equation:

Performance Index = $100 \times [(\text{Count of Accountability Cohort Members Performing at Levels 2, 3, and 4} + \text{the Count at Levels 3 and 4}) \div \text{Count of All Accountability Cohort Members}]$

Effective Annual Measurable Objective (EAMO) for ELA and Math: An Annual Measurable Objective (AMO) is the PI value that signifies that an accountability group is making satisfactory progress toward the goal that 100 percent of students will be proficient in the State's learning standards for ELA and mathematics by 2013–14. An Effective Annual Measurable Objective (EAMO) is the lowest PI that an accountability group of a given size can achieve on a measure for the group's PI not to be considered significantly different from the AMO for that measure. EAMOs are determined using confidence intervals. A confidence interval is a range of points around an AMO for an accountability group of a given size that is considered to be not significantly different than the AMO. The more students tested, the smaller the confidence interval.

Effective Annual Measurable Objectives for 2009–10 Status Based on 2008–09 School Year Results

Measure /Subject	AMO	Number of Students Participating (Valid Scores)																	
		30-34	35-39	40-44	45-49	50-59	60-69	70-89	90-119	120-149	150-219	220-279	280-399	400-589	590-979	980-1899	1900-5299	5300+	
3–8 ELA	144	127	128	129	130	131	132	133	134	135	136	137	138	139	140	141	142	143	Effective AMOs
3–8 Math	119	102	103	104	105	106	107	108	109	110	111	112	113	114	115	116	117	118	
HS ELA	171	154	155	156	157	158	159	160	161	162	163	164	165	166	167	168	169	170	
HS Math	166	149	150	151	152	153	154	155	156	157	158	159	160	161	162	163	164	165	

Safe Harbor for ELA and Math: Safe Harbor provides an alternate means to meet the Performance Criterion for accountability groups whose PIs are less than their EAMOs in ELA or mathematics. A Safe Harbor Target is a 10 percent improvement over the previous year's performance. The Safe Harbor Target is calculated using the following equation:

$$\text{Safe Harbor Target} = \text{Previous Year's PI} + [(\text{200} - \text{Previous Year's PI}) \times 0.10]$$

To make Safe Harbor in ELA or mathematics, the group's PI must be equal to or greater than the Safe Harbor Target **and** the group must make AYP in the third indicator (science at the elementary/middle level; graduation rate at the secondary level). In science and graduation rate, if an accountability group has fewer than 30 students (continuously enrolled tested for science; graduation-rate cohort members for graduation rate) based on counts in the current and previous school years, no AYP decision can be made in science or graduation rate using the general rules, so the accountability group is considered to have made AYP for ELA and math safe harbor determinations. If no student in an accountability group in science is required by grade or age to take the grade 4 or 8 science test, the group is also considered to have made AYP for ELA and math safe harbor determinations.

Safe Harbor for ELA and Math for Schools/Districts with Small Groups in the Previous Year: For groups with 30 or more continuously enrolled tested students (elementary/middle level) or accountability cohort members (secondary level) in the current year but fewer than 30 students in the previous year, Safe Harbor Targets are determined by combining the performance of students for the previous two years. If there are 30 or more students combined, a Safe Harbor Target is determined using the PI of the combined group. If there are fewer than 30 students combined, the Safe Harbor Target for the following year is 20.

State Standard for Science and Graduation Rate: A State Standard is the criterion value that represents minimally satisfactory performance in science or graduation rate. In 2008–09, the State Standard in science is 100; in graduation rate, the State Standard is 55 percent.

Progress Target for Science and Graduation Rate: For accountability groups below the State Standard in science or graduation rate, the Progress Target is an alternate method for meeting the Performance Criterion or qualifying for Safe Harbor in ELA and mathematics based on improvement over the previous year's performance. The Progress Target is calculated by adding one point to the previous year's PI for science or the previous year's graduation rate for graduation rate.

34-Points Rule for Students with Disabilities: The 34-Points Rule is an alternate method for students with disabilities to meet the Performance Criterion in elementary/middle- and secondary-level ELA and mathematics. If a school or district fails to make AYP solely because of the performance of students with disabilities, meets the 95 percent participation requirement for this group, and would meet or exceed the AMO (not the EAMO) for this measure if 34 points were added to the PI, the school or district is considered to have made AYP for students with disabilities. The USDOE has not yet approved NYSED's use of the 34-Points Rule for the 2008–09 school year.

Foreign Exchange Students: Foreign exchange students are not included in the PI calculations or graduation-rate calculations. These students must be correctly coded as foreign exchange students to be excluded from these calculations.

Home-Schooled Students: Home-schooled students are not included in the PI calculations or graduation-rate calculations. These students must be correctly coded as home schooled to be excluded from these calculations.

Performance Criterion for Small Schools/Districts: For schools or districts with fewer than 30 continuously enrolled tested students (at the elementary/middle level) or fewer than 30 cohort members (at the secondary level) in the All Students group, student counts and performance data for the previous year and the current year are combined. If the result is 30 or more students, these data are used to determine PIs and whether the school or district met the performance criterion. If the result is still fewer than 30 students, special procedures are used to determine if the school or district made AYP. Schools/districts that must use special procedures to evaluate their participation and performance are notified by the NYSED to submit additional information for NYSED review.

Elementary/Middle-Level Assessments That Can Be Used To Fulfill the Performance Criterion

Assessment	Eligible Students	Scores
Grades 3–8 New York State Testing Program (NYSTP) Assessments in ELA and Mathematics	All students (general education & students with disabilities)	Level 4 Level 3 Level 2 Level 1
New York State Grade 4 Elementary-Level Science and Grade 8 Middle-Level Science Tests	All students (general education & students with disabilities)	Level 4 Level 3 Level 2 Level 1
Regents Living Environment, Physical Setting/Earth Science, Physical Setting/Chemistry, and Physical Setting/Physics Tests in Lieu of Grade 8 Middle-Level Science Test	All students (general education & students with disabilities)	Level 4 (85–100) Level 3 (65–84) Level 2 (55–64) Level 1 (0–54)
New York State Alternate Assessments in ELA (Grades 3–8 Equivalent), Mathematics (Grades 3–8 Equivalent), and Science (Grades 4 and 8 Equivalent)	Students with severe cognitive disabilities	Level 4 Level 3 Level 2 Level 1

Grades 3–8 English Language Arts and Mathematics Order of Precedence Rules: If a student has more than one applicable ELA score, the order of precedence for selecting a performance level for use in the PI calculation is: 1) NYSTP and 2) NYSAA.

Grade 8 Science Order of Precedence Rules: If an eighth-grader has more than one applicable science score, the order of precedence for selecting a performance level for use in the PI calculation is: 1) New York State Grade 8 Middle-Level Science Test for the current year, 2) NYSAA Grade 8 Equivalent in Science, 3) Regents science examination, and 4) New York State Grade 8 Middle-Level Science Test taken by the student in 7th grade in the previous year.

NYSESLAT: At the elementary/middle level, if a district chooses to give the NYSTP ELA assessment to a LEP student who is eligible to take the NYSESLAT in lieu of the NYSTP (see Chapter 4: Testing Rules), NYSED will count the student’s NYSTP ELA scores when computing the school’s and district’s accountability PI.

NYSAA: Districts that have more than 1.0 percent of their continuously enrolled tested students at the elementary/middle level or of the accountability cohort at the secondary level performing at Levels 3 and 4 on the NYSAA will have sufficient numbers of these students counted as performing at Level 2 when calculating PIs to reduce the percentage of proficient students to one. See Chapter 4: Testing Rules for more details.

**Secondary-Level Assessments That
Can Be Used To Fulfill the Performance Criterion**

Assessments	Eligible Students	Score/ Performance Level
Regents Examinations in Comprehensive English and Mathematics	All students (general education & students with disabilities)	85–100 = Level 4 65–84 = Level 3 55–64 = Level 2 0–54 = Level 1
Component Retests in Comprehensive English and Mathematics	Students who failed Regents examinations in the component retest subjects	65–100 = Level 3 55–64 = Level 2 0–54 = Level 1
Approved Alternatives to Regents Examinations in ELA and Mathematics	All students (general education & students with disabilities)	Pass = Level 3 Fail = Level 1
Regents Competency Tests in Reading, Writing, and Mathematics (and Approved Alternatives)	Students with disabilities	Pass = Level 2 Fail = Level 1
New York State Alternate Assessments in ELA and Mathematics (Secondary Level)	Students with severe cognitive disabilities	Level 4 Level 3 Level 2 Level 1

Each student's highest score on a qualifying secondary-level English or mathematics examination will be used in determining the district’s and school’s PIs in those subjects. The student’s highest score may have been achieved in any school year and may have been achieved in a school or district different than the one in which the student is currently enrolled. If no secondary-level assessment is reported for a student, the student will be counted as performing at Level 1 when PIs are calculated. Local course grades are not used in determining accountability status.

Order of Precedence for Choosing Which Secondary-Level Examination Will Be Used for Accountability Purposes

If a student takes more than one assessment in a subject, regardless of when the assessments were taken, the assessment used to fulfill the graduation requirement will be chosen by software according to the precedence list below, with number 1 on the list taking precedence over number 2, etc. For instance, if a student eligible for the safety net takes a Regents examination in mathematics (e.g., mathematics A; mathematics B; integrated algebra; etc.) and scores below 55 *and* takes a Regents Competency Test (RCT) in mathematics (if eligible) and receives a passing score, the RCT score will be used to fulfill the graduation requirement.

1. Highest passing (65 and above) Regents examination score
2. Regents credit for an approved alternative to the Regents examination (student earned minimum acceptable score)
3. Component retest score range 65–100
4. Regents score between 55 and 64
5. Component retest score range 55–64
6. Passing score on RCTs
7. Competency credit for NYSED-approved alternative assessment
8. Component retest score range 0–54
9. Regents examination score between 0 and 54
10. Failing score on RCTs
11. New York State Alternate Assessment (NYSAA) – Any Level

Note: Regents competency tests and approved alternatives to those tests can be used to fulfill graduation requirements only for students eligible for the RCT safety net.

Scores for approved alternatives to Regents examinations and Regents competency tests are available in *School Administrator's Manual 2008: Regents Examinations, Regents Competency Tests, and Second Language Proficiency Examinations* on the web at <http://www.emsc.nysed.gov/osa/sam/secondary/home.htm> .

Students Eligible for the RCT Safety Net. The safety net allows eligible students who fail a Regents examination required for graduation to meet the requirement for a local diploma by passing the RCT(s), or an approved RCT alternative, in that subject. The student may take the RCT before or after taking the Regents examination. The safety net is available to:

- any student who is classified as disabled by the district CSE at any time; and
- students with disabilities who have been declassified at any time between grades 8 and 12 (only applies to subjects recommended and documented by the CSE at time of declassification); and
- general-education students identified under Section 504, for each subject specifically identified in their 504 Accommodation Plan by the Multidisciplinary Team.

Students who first entered grade 9 on or after September 1996 are not eligible to take the Native Language Writing Test and must earn a passing score on the Regents Comprehensive Examination in English regardless of their year of first entry into a school where the predominant language is English.

Students with one of the following Program Service record configurations are counted as eligible for the safety net:

- a “Type of Disability” Program Service record (program service codes 352, 363, 385, 396, 407, 418, 429, 440, 451, 462, 473, 484, or 495) with beginning and ending dates showing that the student (1) is classified as disabled (no ending date, ending date on the last day of enrollment, or ending date after June 30, 2008); or (2) was classified as disabled at some time between grades 8 and 12. (Do not report any Section 504 safety net program service records for students with these disability program service codes and conditions.); or
- a “Section 504 Plan” Program Service record (program service code 264) and a “Safety Net” Program Service record (program service codes 550, 572, 583, 594, 605, or 5775) for each subject area of safety net eligibility specified in the student’s Section 504 plan.

Accountability Determinations for Small Districts and Schools

Participation

If a school/district has 30 continuously enrolled tested students in 2008–09 but fewer than 40 students enrolled at the time of test administration, the school/district is subject to the performance criterion but is not subject to the participation criterion for accountability. If a school/district has 30 2005 cohort members but fewer than 40 12th graders in 2008–09, the school/district is subject to the performance criterion but is not subject to the participation criterion for accountability.

Performance

If a school/district at the elementary or middle level does not test 30 continuously enrolled students in ELA or mathematics in 2008–09, the scores of continuously enrolled students tested in 2007–08 and 2008–09 will be combined to determine the Performance Index (PI). If a school/district at the secondary level does not have 30 or more students in its 2005 cohort, the 2004 and 2005 cohorts will be combined to determine the PI. If a school/district still does not have 30 or more students on which to base a decision and does not have to meet the participation criterion because of small student counts, the school is subject to special procedures for determining AYP.

If the “All Students” group includes at least 30 continuously enrolled tested students or cohort members in 2008–09, results for 2007–08 and 2008–09 or the 2004 and 2005 cohorts will NOT be combined for the other accountability groups. This is true even if there are fewer than 30 tested students/cohort members in the other accountability groups.

If a school/district has 40 or more students enrolled at the time of test administration in 2008–09 but fewer than 30 continuously enrolled tested students even after combining two years of data, the school/district is subject to the participation criterion but is not subject to the performance criterion for accountability. If a school/district has 40 or more 12th graders in 2008–09 but fewer than 30 2005 cohort members or fewer than 30 combined 2004 and 2005 cohort members, the school/district is subject to the participation criterion but is not subject to the performance criterion for accountability.

Safe Harbor Targets

For accountability groups that include 30 or more students in 2008–09 but did not include 30 students in 2007–08, the scores of continuously enrolled tested students in that group in 2006–07 and 2007–08 will be combined to determine the safe harbor and progress targets. For secondary-schools with accountability groups that include 30 or more 2005 cohort members but did not include 30 or more members in the 2004 cohort, the 2003 and 2004 cohorts will be combined to determine the safe harbor and progress targets. If, after combining two years of data, the group still does not have 30 or more students on which to determine qualification for safe harbor based on science or graduation rate, the school/district or group is given credit for having made safe harbor if it made its English Language Arts (ELA) or mathematics safe harbor target.

“Backmapping” for Schools with Grades Below Grade 3 Only

NCLB requires that all public schools be included in the State accountability system. This requirement includes schools that do not serve students in the grades in which State assessments are administered. A “feeder” school is an elementary school that only serves students in grades below grade 3 and, therefore, does not administer the NYSTP assessments. Accountability decisions for feeder schools are based on a procedure known as “backmapping”. Backmapping is a method by which the grade 3 assessment score of a student is attributed to the feeder school in which the student was enrolled before entering grade 3 as well as to the school in which the student took the grade 3 assessment. Schools that do not have enrollments beyond grade 2 but do have enrollments in any of the following grade combinations are required to do backmapping: 1, 2, 1–2, K–1, K–2. Schools with prekindergarten, kindergarten, or prekindergarten to kindergarten only are not required to do backmapping. *Schools serving grade 3 students who come from feeder schools within the district are required to identify the feeder schools on the students’ grade 3 SIRS records only when the students were continuously enrolled in the highest grade served by the feeder schools.* For example, a school must identify the feeder school for a grade 3 student who was enrolled in a K–2 school from BEDS day until the end of the school year. The performance of this student on the grade 3 assessments in ELA and math will be part of the determination of whether the feeder school made AYP in these subjects.

If all schools that have a grade 3 in a district that has feeder schools make AYP in the current academic year, all feeder schools in the district will be considered to have made AYP, unless the required backmapping data were not submitted. *If backmapping data are not submitted, the feeder school will be judged to have not made AYP, even if every grade 3 school in the district makes AYP.* If one or more district schools that have grade 3 fail to make AYP in ELA or mathematics, the Department will aggregate the third-grade results in that subject area by feeder school and determine whether each feeder school made AYP in that

subject. The same rules used to determine whether public schools with grades 3 through 8 made AYP will be applied to the performance of feeder schools. The performance of each accountability group with 30 or more students will be considered in determining whether the school made AYP. The Department will not, however, hold feeder schools responsible for having 95 percent of their former students tested in grade 3. If a feeder school fails to make AYP in ELA or mathematics for two consecutive years, the school will be placed in school improvement status and will be subject to the same sanctions as other schools in that status. Since grade 3 students do not take a State science test, feeder schools are not held accountable for science performance. All feeder schools are considered to have met the safe harbor science qualification.

All districts with feeder schools must provide the required information, identifying the feeder school in which grade 3 students were previously enrolled. A list of schools required to do backmapping will be posted at: <http://www.emsc.nysed.gov/irts/SIRS/home.shtml>.

Determining School and District Accountability Status

School Accountability

School Accountability Measures:

- Elementary/Middle-Level ELA
- Elementary/Middle-Level Mathematics
- Elementary/Middle-Level Science
- Secondary-Level ELA
- Secondary-Level Mathematics
- Graduation Rate

School Federal Status:

- Good Standing
- School in Need of Improvement (Year 1)
- School in Need of Improvement (Year 2)
- School in Corrective Action
- School Planning for Restructuring
- School Restructuring (Year 1)
- School Restructuring (Year 2 and above)

School State Status:

- Good Standing
- School Requiring Academic Progress (Year 1)
- School Requiring Academic Progress (Year 2 and above)
- Schools that are determined to be farthest from State standards and most in need of improvement are considered Schools Under Registration Review (SURR).

To be identified for improvement status, a school must fail to make AYP for two consecutive years on the same measure. The school may fail to make AYP for those two years because of two different accountability groups (e.g., White students in one year and Black or African American students in the next year). If a previously identified school fails to make AYP on the measure for which it was identified, it moves to the next highest status on the continuum (e.g., from SRAP (Year 1) to SRAP (Year 2)). If an identified school makes AYP, it remains in

the same status on the continuum. To be removed from improvement status on a measure, the school must make AYP on that measure for two consecutive years. The school may remain or be placed in improvement status on another measure for which it has not made AYP.

Schools that do not receive Title I funding do not have a federal status. To become a School in Need of Improvement, a school must fail to make AYP for two consecutive years in which it receives Title I funding. If a school in federal improvement status stops receiving Title I funding, a record of its last status is maintained until it resumes receiving Title I funding. State status would continue regardless of the federal status. When funding resumes, the school assumes the status it would have had in the first year that it did not receive funding. However, if a school without funding makes AYP for two consecutive years, it will be in good standing when funding resumes.

Consequences for Schools NOT in Good Standing

School Choice and Supplemental Services Under NCLB: NCLB requires that students in Title I schools in need of improvement, in corrective action, planning for restructuring, or restructuring be provided with options to ensure that they have the opportunity to access a quality education. The options offered include school choice and supplemental services.

Each school district with a Title I school in any level of improvement status must authorize students in the school to transfer to another public school in the district that has *not* been identified for Title I improvement. In providing the transfer option, the district must give priority to the lowest-achieving students from low-income families. The district must pay the cost of transportation for students participating in this option. Public school districts must provide records identifying students who have applied for and/or been offered transfers under this option, as well as identifying students who have transferred.

Each school district with a Title I School in Need of Improvement (Year 2), in Corrective Action, Planning for Restructuring, or Restructuring must arrange for low-income students to receive supplemental educational services from a provider approved by the State. The parents must select from a list of approved providers who meet NYSED's objective criteria and whose performance is monitored. Each student who received supplemental education services under this provision of NCLB in the current academic year must have a SIRS record recording this transaction.

District Accountability

District Accountability Measures:

- ELA
- Mathematics
- Elementary/Middle-level Science
- Graduation Rate

District Federal Statuses:

- Good Standing
- District in Need of Improvement (Year 1)
- District in Need of Improvement (Year 2 and above)

District State Statuses:

- Good Standing
- District Requiring Academic Progress (Year 1)
- District Requiring Academic Progress (Year 2 and above)

Federal and State regulations require that the same accountability standards that are applied to public schools also be applied to public school districts. Determinations regarding the AYP of districts are based on the performance of all students who were continuously enrolled in the district, including those who were placed by the district CSE, or a district official in out-of-district placements, such as a Board of Cooperative Educational Services (BOCES) program, an approved private school, or 4201 schools. Students who transfer between in-district and out-of-district placements are considered to be continuously enrolled in the district. All students who were continuously enrolled in a district school are also continuously enrolled in the district.

A district that makes AYP in ELA or mathematics at either instructional level (i.e., elementary/middle or secondary) is considered to have made AYP in that subject for purposes of determining final accountability status. For example, if the district makes AYP in elementary/middle level-ELA but does not make AYP in secondary-level ELA, the district will be counted as having made AYP overall in ELA. Districts that receive federal Title I funds for three years have a federal status as well as a state status. Districts that do not receive Title I funds have a state status but no federal status.

To be identified for improvement status in an accountability area, a district must fail to make AYP for two consecutive years in ELA or mathematics at both instructional levels (elementary/middle and secondary) or in science or in graduation rate. A district may be identified for improvement even if no school in the district is identified for improvement. In a district with only one school, the district and school can have a different accountability status, because the district accountability groups include students placed outside the district. If a previously identified district fails to make AYP at each applicable instructional level in the accountability area for which it was identified, it moves to the next highest status on the continuum (e.g., from DRAP (Year 2) to DRAP (Year 3)). To be removed from improvement status in an accountability area, the district must make AYP at one or both instructional levels in that accountability area for two consecutive years. The district may remain or be placed in improvement status on another measure for which it has not made AYP.

Further information about accountability designations (statuses) can be found at <http://www.emsc.nysed.gov/irts/school-accountability/about.shtml> .

Chapter 2: Student Information Repository System (SIRS)

The New York State Student Information Repository System (SIRS) provides a single source of standardized individual student records for analysis at the local, regional, and State levels to improve student performance and to meet State and federal reporting and accountability requirements. Local Education Agencies (LEAs) must use this system to report certain data to the New York State Education Department (NYSED). LEAs are districts, charter schools, the New York State School for the Deaf, and the New York State School for the Blind. Certain State agencies (e.g., OCFS, DOC, OMRDD, OMH) and approved private schools that provide educational services to court placed students pursuant to Article 81 must also report data using the SIRS. Nonpublic schools who participate in State assessments in elementary/middle-level ELA and mathematics must report these data using the SIRS. All nonpublic schools participating in Reading First must report data using the SIRS. Nonpublic school may also report certain other State assessment data (e.g., elementary/middle-level science and social studies) using SIRS.

The **New York State Student Identifier System (NYSSIS)** is a key element of the SIRS. NYSED developed this system to assign a stable, unique student identifier to every preschool student with a disability and prekindergarten through grade 12 public school student in New York State. Unique identifiers enhance student data reporting and improve data quality and ensure that students can be tracked longitudinally as they transfer between LEAs. In the SIRS, each student record is uniquely identified with a 10-digit number assigned when the student first enters a State public school, public agency, child-care institution that operates a school, or participating nonpublic school.

SIRS Levels

There are multiple data collection points within SIRS. The first point is the local student management system (SMS) used by the LEA. Student demographic, school enrollment, program, and performance data are typically collected in the local SMS. LEAs that have a local SMS can import their data into “Level 0” of SIRS. LEAs that do not have a local SMS can enter their data directly into “Level 0”.

Level 0 is a web-based application hosted by the Regional Information Centers (RICs) that provides LEAs with the ability to enter and verify data. Data can be imported or entered directly into this system. The system may also be used to collect additional data that may not be available in an SMS. Verified data is exported from Level 0 in a format that can be loaded directly into the Level 1 repository.

Level 1 repositories are implemented and operated by most RICs and some Big 5 City School Districts, also referred to as the “Level 1 Operators”. (See diagram below.) Each Level 1 repository includes, at a minimum, all the data elements defined in this document. Users of the Level 1 repositories may include additional data elements to meet local or regional needs. In addition to meeting State reporting requirements, the data collected at this level are used for local data analysis and reporting and may be used for pre-printing scannable assessment answer sheets. The demographic data elements are also used in the NYSSIS to create unique student IDs, which are stored and maintained at this level. Data are loaded into Level 1 repositories using data templates and load procedures provided within the eScholar

application. All school districts, charter schools, State agencies that operate educational programs, and child-care institutions that operate a school must participate in a Level 1 Repository. These repositories are used to prepare data for submission to the Level 2 Repository. Data in the Level 1 Repository are available only to users with a legitimate educational interest.

The **Level 2** Repository is a single statewide data warehouse, where all student data from Level 1 are combined. This level holds records for all students and provides educators and policymakers with a resource for data-driven decisions to improve curriculum and instruction. In the Level 2 Repository, each student record is uniquely identified with a 10-digit NYSSIS number assigned when the Level 1 operator sends a file for the student to NYSSIS when he/she first enters a State public school, charter school, public agency, child care institution that operates a school, or participating nonpublic school. Data in the Level 2 Repository are available only to users with a legitimate educational interest. Currently, Level 2 provides data for the *New York State School Report Card*, for determining the accountability status of public schools and districts, to meet federal reporting requirements, to inform policy decisions, and to meet other State needs for individual student data. Standard aggregations of data from the Level 2 Repository are placed in the Annual Reporting Database to provide the general public with access to school performance data.

The **Level 3** Repository is the NYSED data warehouse, a single warehouse that will be used by NYSED to fulfill State and federal reporting requirements. The Level 3 Repository will replicate the student records on the Level 2 repository. However, as records are transferred to Level 3, student names will be removed and unique identifiers will be encrypted to protect the privacy of students. Eventually, Level 3 will provide data for the *New York State School Report Card*, for determining the accountability status of public schools and districts, to meet federal reporting requirements, to inform policy decisions, and to meet other State needs for individual student data. Standard aggregations of data from the Level 3 Repository will be placed in the Annual Reporting Database to provide the general public with access to school performance data.

One way in which data in the SIRS are accessed is through the New York State Testing and Accountability Reporting Tool, **nySTART** (see www.nySTART.gov), a statewide web-based data reporting service that provides LEAs and other personnel with a group of reports and analyses of student demographics and performance as well as a series of reports that are used to verify and certify the completeness and accuracy of data in the Level 1 and Level 2 Repositories. (Beginning in 2007–08, aggregated data and individual student data for special education reports were provided through the "PD" data system to allow for verification and certification of these data.)

SIRS Data Flow

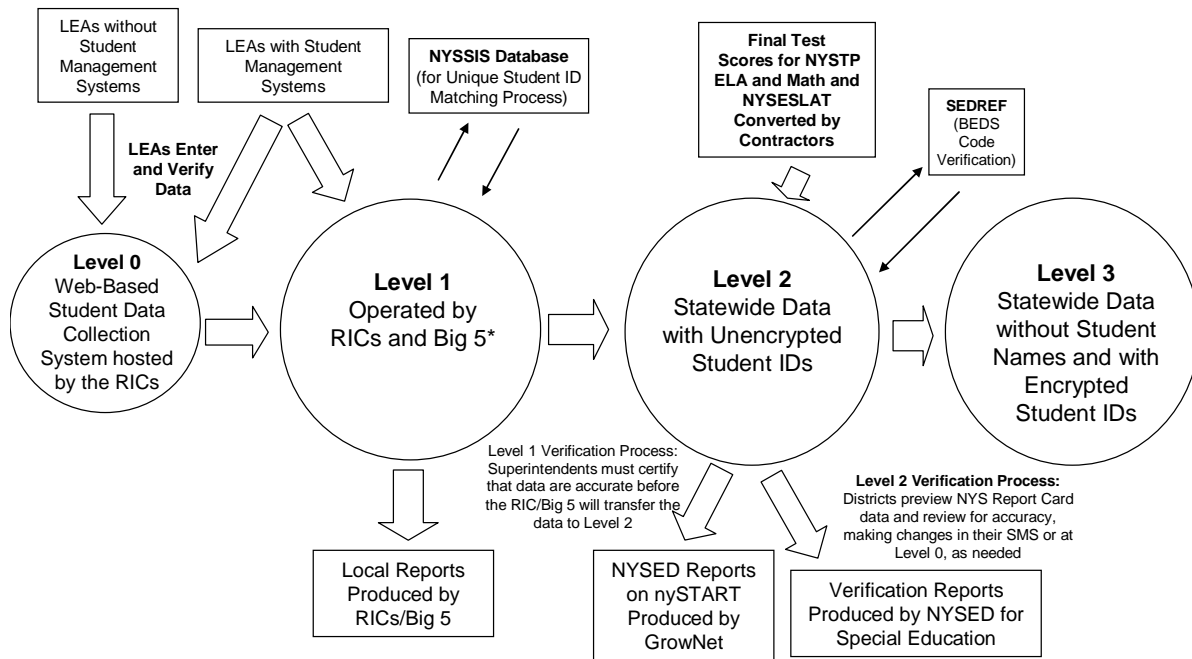

*The “Level 1 Operators” are South Central RIC, Central New York RIC, Eastern Suffolk RIC (includes Syracuse), Lower Hudson RIC, MidHudson RIC, Madison-Oneida RIC, Nassau RIC, Northeastern RIC, New York City, Western New York RIC (includes Buffalo, Greater Southern Tier RIC, Monroe RIC, Rochester, and Western Finger Lakes RIC), and Yonkers

Chapter 3: nySTART

The New York State Testing and Accountability Reporting Tool (nySTART) is a Web-based tool available at www.nySTART.gov that includes both publicly accessible data (such as *New York State Report Cards* and the report card database) and data accessible only to authorized users (such as student-level assessment data). Authorized individuals can use nySTART to:

- verify the accuracy of data reported in the SIRS;
- create standard reports and analyses, using reported data for the NYSTP ELA and mathematics assessments, NYSAA, NYSESLAT and, in the future, other State assessments, including elementary- and middle-level science and social studies assessments, and secondary-level examinations to enable school administrators, teachers, and parents to better meet the instructional needs of individual students; and
- view New York State Report Cards for their own school/district before they are publicly available.

Users can find the latest information on reports available in nySTART at: www.emsc.nysed.gov/irts/nystart .

Access to nySTART

Authorized individuals with a legitimate educational interest are granted access to data on nySTART that are not accessible to the public. These individuals may be provided with different types of accounts, depending on their authorization level. Authorization is provided only to the appropriate “entity” to which the user is associated. In this context, “entity” refers to a RIC, BOCES, state agency, district, or school.

Account Types

Executive Administrator: An Executive Administrator has access to all data—student-level, school-level (if the entity is a district or RIC), and entity-level—for that entity. The Executive Administrator may assign all accounts (e.g., Administrator, Regular Staff, and Limited Staff, and other account types, where applicable) or may delegate this responsibility by creating other Administrator accounts to authorized individuals within that entity. The Executive Administrator is always the primary “nySTART Administrator” for that entity. If the Executive Administrator creates additional Administrator accounts, these Administrators share the same functions and data access as the Executive Administrator. Examples of Executive Administrators are RIC Directors at the RIC level, district superintendents at the BOCES level, school superintendents at the district level, and principals at the school level. An Executive Administrator’s account cannot be deleted or changed by another Administrator in the Executive Administrator’s entity. It can only be changed by an Administrator in the entity above the Executive Administrator’s entity. For example, an Administrator at a district level cannot delete or change the account of the Executive Administrator of the district, but the district Administrator can delete or change the account of an Executive Administrator of the district’s component schools.

Administrator: An Administrator has access to all data and has the same administrative capacities and responsibilities as an Executive Administrator. An Administrator cannot delete or change the account of his/her Executive Administrator but can cancel or change the account of another Administrator in the same entity. An Administrator *can* delete or change the account of an Executive Administrator in an entity below that Administrator’s level. See example under Executive Administrator.

Regular (Non-Administrative) Staff: A Regular Staff account holder has access to all data but cannot access others’ accounts.

Limited Staff: A Limited Staff account holder has access to Summary Reports, Individual Student Reports, and Assessment Reports, but not Verification Reports for the entity. A Limited Staff account holder cannot access others’ accounts.

Teacher: A Teacher account is assigned at the school level only. Teacher account holders have access to individual student data for students in their grade and the grade below them. (For example, a Grade 4 teacher with Teacher account privileges will have access to student-level data for Grade 4 and Grade 3 students in the school.) A Teacher account holder has access to Individual Student Reports and Assessment Reports for the students in their grade and the grade below them for their school. A Teacher account holder cannot access others’ accounts.

Note: BOCES-level users may see individual student data for those students enrolled in full-time approved BOCES school programs, but not for students who are taking classes without being in an approved BOCES program (unless the students’ district of responsibility has selected the check-box option in the Executive Administrator account’s nySTART Administration module, which allows the BOCES access to these students).

Individuals Who Provide nySTART Account Access

Account Access Providers	Account Access Recipients
NYSSED Administrator	Executive Administrators when the Executive Administrator is a RIC director, district superintendent, school superintendent, charter school principal, nonpublic principal, non-component or city district superintendent, NYCDOE chancellor, or NYS Agency director. Also Regular Users at NYSED.
Executive Administrators and Administrators	Other Administrator, Regular Staff, or Limited Staff (including Teacher, if a school) within the same entity or Executive Administrator in any entity below that of the Account Access Provider

Account User Assignment Flow

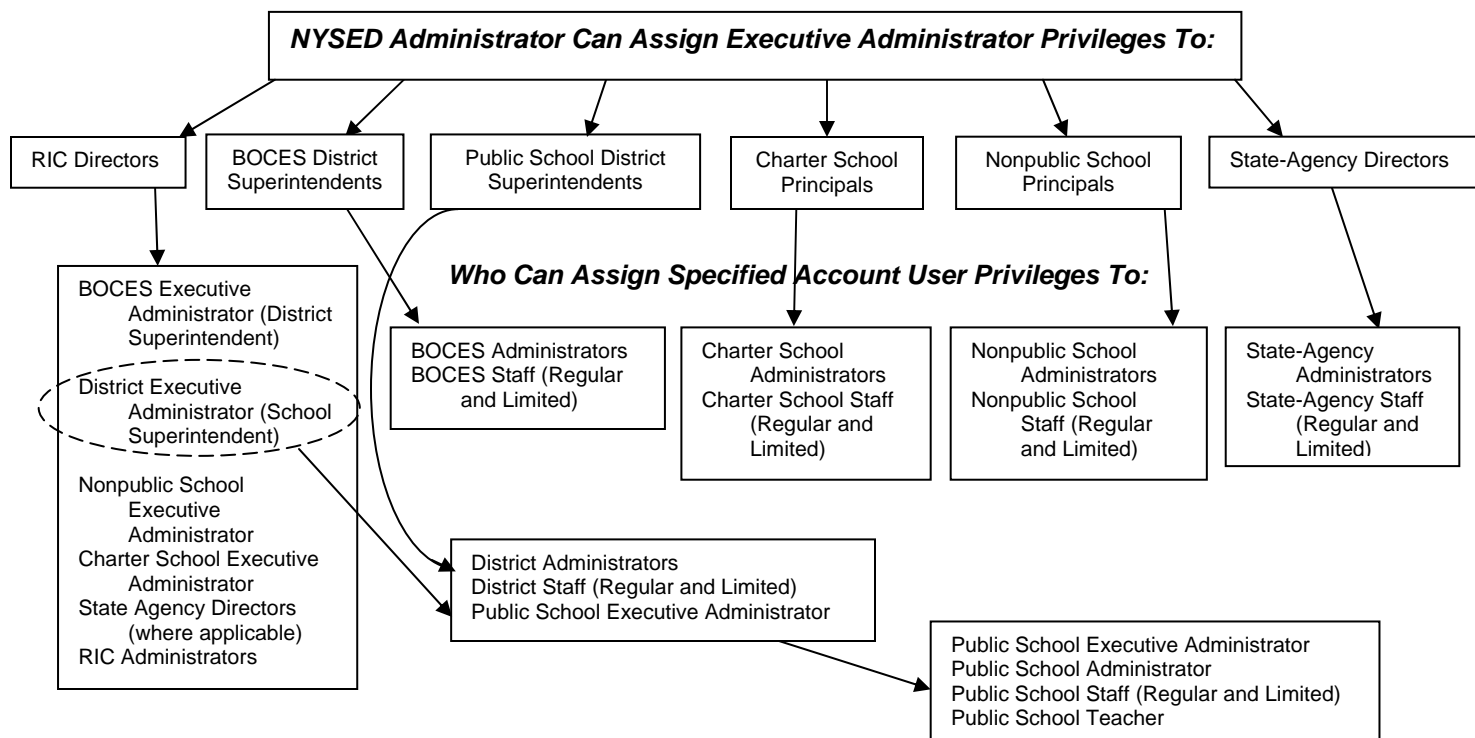

Invitation Letters

Access to accounts is initiated through receipt of an invitation letter created by an account access provider (i.e., issued by a nySTART Administrator account holder only). The Executive Administrator is the primary Account Access Provider, but all Administrators may issue invitation letters for accounts to users in their entities. The invitation letter provides the authorized user with an Invitation Code and an invitation URL (web address) at which the invitee must create a Username and Password and enter personal account information. Once the user creates the account and agrees to the terms of use, access to the designated account will be granted as determined appropriate to the user’s school, district, region, and level of access (Administrator, Staff, Teacher, etc.).

Creating Invitation Letters: To create an invitation letter, an Account Access Provider must log in to nySTART, select "Administration" from the top dropdown menu (in the banner at the top of any nySTART Lobby page) and click "Go." Once in the Administration module, an invitation letter may be created for any generic account type where the "Create Invitation Letters" button appears (next to that account type’s label), and for any Executive Administrator account not already assigned. After clicking the Create Invitation Letters button, the assigning Administrator will fill in the user’s first name and last name, then click the “Create Letter” button. A PDF copy of the letter should automatically populate in a new browser window. If this does not happen, there will be a statement “...if automatic download ... failed, please Click Here to download...” at the top of the page with an embedded link, allowing an alternative means of downloading the PDF. The Administrator must now e-mail using a secure e-mail

protocol (or mail) the letter to the recipient. *Note:* When entering the 16-digit invitation code at the special Activation URL address, the hyphens must be included.

- When assigning a generic Administrator or Staff account, after clicking a "Create Invitation Letters" button, all account type choices will appear on the invitation creation page, not just the account type adjacent to the button clicked. The most restrictive (e.g., Limited Staff) will always appear at the top and the least restrictive (e.g., Administrator) at the bottom. Care should be taken to observe under which account type label header the information is being entered. However, if a Limited Staff account, for example, is inadvertently assigned to an intended Administrator, it is possible to delete the invitation before it is activated. It is also possible to delete the account once it has been activated, but it is preferable to have the assignee delete the assignment so that the chosen Username and password as well as the personal information entered when registering the account may be retained.
- Executive Administrator accounts can only be assigned. As there is only one Executive Administrator account per entity, these accounts have a placeholder pre-populated next to each entity in the nySTART Administration module interface and may be found under the appropriate entity type subgroup listing links near the top of the Administration module landing page. For example, a RIC Administration module will have headings for its own RIC (Administrator and Staff) accounts, but also headings for its nonpublic schools, charters schools, and BOCES. Next to the name of each charter or nonpublic school is a placeholder for the Principal. Next to the name of each BOCES is a placeholder for the District Superintendent. Clicking on a BOCES name will take the user to the listing of public school districts within that BOCES, next to which each school superintendent placeholder is listed. Likewise, district Administrators who wish to create an invitation letter for a principal at one of the district's component schools must first locate the school. The user assigned to any Executive Administrator account can be activated or, if already activated, suspended, deleted, or reassigned.

“Delete Account,” “Delete Assignment,” and “Suspend Account”

“Delete Account” should only be used when a user has left the New York State (NYS) education system (i.e., is not taking a position elsewhere in the State where nySTART access may be needed). “Delete Assignment” should be used when a user is being reassigned in a different capacity (i.e., different permissions level) within the same institution, or when the user is moving to a new institution within the NYS education system. In the case of a security issue or during temporary transfer between assignments, “Suspend Account” should be used.

“Delete Assignment” allows a user to retain the Username and password but remove an association with the previous account (i.e., access level and/or association with that entity). To Delete an Assignment, the user must log in to the existing account. The user will go to the [My Account] module (in the top dropdown menu located near the top of most nySTART Lobby pages) and click “Go.” The “Delete Assignment” button is in the personal account information. Click the Delete Assignment button. The Username is no longer attached to the previous entity. Once the user is issued a new invitation letter, the user will not use the “invitation URL” in the body of the letter. Instead, the user will log on to nySTART as if logging in to the old—and now “unassigned”—account (i.e., using the old Username and password). Since the account is unassigned, it will give the user the option to enter a new invitation code. Once the

new invitation code is entered, the user can now use the old Username and password again, but it will now reflect the permissions associated with the new authorization within the new entity.

Administrators may prefer to do a “Suspend Account” before asking the former assignee to perform a Delete Assignment on the account. However, the account must be un-suspended before the user can go in and perform the Delete Assignment. In cases where the former assignee has moved to a new unknown location, the Administrator should do a Suspend Account until the former assignee has been contacted to determine whether the assignee wishes to Delete Assignment or create an entirely new account. A Delete Assignment may be performed by the former Administrator in emergency situations, but a NYSED Administrator should be contacted for these procedures.

If an invitation letter has been created but not activated, the letter may be deleted. Invitation letters expire 30 days from issuance by default. This expiration may be made shorter by the assigning Administrator using that option during the letter creation process. Once the letter has been issued, the invitation may be canceled by an Administrator at any point prior to its activation by the intended user.

The Administrator must send a copy of the invitation letter (by secure e-mail protocol or postal mail) to the intended recipient who must activate the account using the invitation code. Invitation letters cannot be automatically sent by the system. When the letter is created, there is not yet any personal information (e.g., e-mail address) known to the system other than the user's name (as entered by the assigning Administrator).

Lost Invitation Letters: Users who lose their invitation letter must contact an Administrator for their entity. The Administrator may cancel the invitation code so that it cannot be used to create an unauthorized account. An unauthorized account, if created, may be Suspended or Deleted. This is especially urgent for administrator login letters. It is strongly suggested that Administrators consider an invitation letter expiration period of less than the default 30 days, especially for Executive and other Administrator accounts. The Administrator may always create a new invitation letter for any intended user.

Usernames and Passwords

Changing Usernames and Passwords: Usernames cannot be changed. If a new Username is necessary, an Administrator may delete an account and provide a new invitation code so that a new account can be created. To change a password, select "My Account" from the dropdown menu at the top of the page and click "Go." Click the "Change Password" button and follow the directions provided. To change a name or contact information, select "My Account" from the dropdown menu at the top of the page and click "Go." Click the "Edit User Info" button and follow the directions provided. Users may also retrieve lost Usernames or passwords by clicking the “Forgot username?” or “Forgot password?” links next to the login boxes on the main nySTART login page at <https://www.nystart.gov/nystart/u/index.do> .

Username and Password Problem Troubleshooting: If a Username and/or password is not providing access to the system, make sure that they are typed correctly. Passwords are case sensitive, so lowercase and uppercase letters must be entered correctly. Usernames are not case sensitive. If too many unsuccessful login attempts are made, the account will be

blocked temporarily. Wait approximately an hour before attempting to log in again or ask a nySTART Administrator to reset your password. A user must correctly answer the chosen security question to be granted a temporary password.

If you receive an error message stating that your account has been suspended, contact an Administrator for your entity.

If you have forgotten your password, you can get a temporary password e-mailed to you by answering the security question you provided when creating your account. To do this, you also need to have previously provided your e-mail address. From the login page, click on the "Forgot your password" link and follow the directions provided. If you are not able to get a temporary password using this process, contact an Administrator for your entity.

To recover a lost password, Administrators must select "Administration" from the dropdown menu at the top of the page and click "Go." Locate the user in question, and click on his or her name to navigate to the Account Detail page. If the user has a valid e-mail address and you wish to provide the temporary password by e-mail, click the "E-mail Temporary Password" button. Otherwise, click the "Set Temporary Password" button.

If you have forgotten your Username, your Username can be e-mailed to you if you enter your e-mail address. From the login page, click on the "Forgot your username" link and follow the directions provided. If you are not able to recover your Username using this process, contact an Administrator for your entity.

To recover a lost Username, Administrators must select "Administration" from the dropdown menu at the top of the page and click "Go." Locate the user in question, and click on his or her name to navigate to the Account Detail page where the individual's Username will be displayed near the top of the page.

Invitation Code Problem Troubleshooting: If an invitation code is not providing you with access to the system, it is possible that the code may have already been redeemed or that an Administrator cancelled the code. To obtain a new code, contact an Administrator for your entity. Also, if the invitation code includes hyphens, be sure to use the hyphens, not just the numbers.

Security and Student Confidentiality

After finishing a nySTART session online, log out by clicking on "Log Out" in the upper-right corner of the screen. This ensures that individuals who may share your computer cannot see your account information or student data. For added security, exit your browser to ensure that any files that may have been cached while you were logged in will not be accessible to anyone else using the computer.

The data displayed to authorized users are not suppressed, so demographic information and results for individual students and very small groups of students, from which it may be possible to infer the scores of specific individuals, are accessible to these users. These data may not be released without ensuring compliance with all relevant state and federal laws and regulations.

Web Browsers Supported by nySTART

The nySTART web site uses technology standards such as CSS and Javascript, which require the use of a current browser, such as Microsoft Internet Explorer version 6.0 or later, or Mozilla Firefox version 1.0 or later. Other standards-compliant browsers should also work, although you may encounter occasional anomalies. For an optimal user experience, we recommend turning Javascript on and allowing cookies.

Viewing Special Education Verification Reports

Special Education Verification Reports are available at <http://pd.nysed.gov>. VESID assigns User IDs and passwords to one special education contact person and one chief information officer (CIO) in each school district and other entities required to report data through the SIRS. These User IDs and passwords are used to view, verify, and certify data included in the Special Education Verification Reports. Only designated contacts or CIOs can verify/certify the data in these reports. New contacts who require a User ID and password must contact VESID at VESIDCAR@mail.nysed.gov or 518-486-4678.

Chapter 4: Testing Rules

Testing Students at the Elementary/Middle Level

All general-education students and students with disabilities in grades 3–8, or ungraded students of equivalent age, must take:

- the New York State Testing Program (NYSTP) in English language arts (ELA) and mathematics, and the elementary- and middle-level science and social studies assessments, in the appropriate years; or
- if eligible, the New York State Alternate Assessment (NYSAA) in ELA, mathematics, science, and social studies, in the appropriate years; or
- an alternate assessment of another State if the student is placed outside of New York State and the CSE has designated the student as eligible for the alternate assessment.

All students in these grades or equivalent ages who are also limited English proficient must take the New York State English as a Second Language Achievement Test (NYSESLAT) until they achieve proficiency on both the Listening and Speaking and the Reading and Writing portions of the NYSESLAT. Students who are in their first year of limited English proficient (LEP) instruction are not required to take the NYSTP in ELA. These students will be counted for accountability purposes as participating in an ELA assessment if they have valid scores on NYSESLAT Reading/Writing and NYSESLAT Speaking/Listening. Their scores will *not* be counted in the performance calculation for accountability.

Testing Nonpublic School Students

Nonpublic schools are encouraged, but are not required, to administer New York State assessments to students who are placed in the school by a parent or guardian. If a nonpublic school chooses to administer an elementary- or middle-level ELA, mathematics, science, or social studies assessment to its students, it must administer the assessment to each enrolled student in the selected grade levels. Public school districts are responsible for ensuring that students with disabilities placed by the CSE in approved private schools for students with disabilities are administered New York State assessments according to their grade level or age and their IEP; these schools are responsible for testing these students. See the “Table of Reporting Responsibility for School-Age Students” and the “Table of Reporting Responsibility for Preschool-Age Students with Disabilities” in Chapter 5: Reporting Rules for more information on students placed in specific types of schools under unique circumstances.

Identifying and Testing Graded and Ungraded Students

All general-education students must be assigned to a grade. Students with disabilities may be determined by the CSE to be either graded or ungraded for State assessment purposes. All students designated as eligible for the NYSAA must be reported as ungraded. Students with disabilities who are ungraded for purposes of participation in State assessments will have their participation based on their birth dates and must be reported in SIRS as

ungraded. Ungraded students must take the assessment at the same grade level as the majority of their chronological peers, as indicated in the table below. More information about testing students with disabilities may be found in the August 2006 memo, entitled “Revised Guidelines for Participation of Students with Disabilities in State Assessments for 2006-07,” at: <http://www.vesid.nysed.gov/specialed/publications/policy/ungraded.htm> . CSEs must ensure that parents understand what instruction, curriculum, and assessment their child is receiving and the impact on graduation.

All students with disabilities at the secondary level must take the required assessments for the credential designated in their IEP. Students designated as eligible for the NYSAA should take the secondary-level NYSAA no later than the year the student turns 18 years of age. All NYSAA-eligible students who will reach their eighteenth birthday before September 1, 2009 and have not previously taken the secondary-level NYSAA must be administered the test during the 2008–09 school year. NYSAA-eligible students who will be leaving school before they reach their eighteenth birthday must take the secondary-level NYSAA before they leave school (i.e., when they are 17-years-old). NYSAA-eligible students with a birth date prior to September 1, 1990 who have not been assessed must be assessed before they leave school.

Assessments by Birth Date/Age for Ungraded Students in 2008–09

Assessments	Birth Dates	Reaches This Age Between September 1, 2008 and August 31, 2009
Grade K: NYSESLAT, Reading First	Any date on or after August 31, 2003	6
Grade 1: NYSESLAT, Reading First	September 1, 2001— August 31, 2002	7
Grade 2: NYSESLAT, Reading First	September 1, 2000— August 31, 2001	8
Grade 3: NYSAA, NYSTP ELA, NYSTP mathematics, NYSESLAT, and Reading First	September 1, 1999— August 31, 2000	9
Grade 4: NYSAA, NYSTP ELA, NYSTP mathematics, NYSTP science, and NYSESLAT	September 1, 1998— August 31, 1999	10
Grade 5: NYSAA, NYSTP ELA, NYSTP mathematics, NYSTP social studies, and NYSESLAT	September 1, 1997— August 31, 1998	11
Grade 6: NYSAA, NYSTP ELA, NYSTP mathematics, and NYSESLAT	September 1, 1996— August 31, 1997	12
Grade 7: NYSAA, NYSTP ELA, NYSTP mathematics, and NYSESLAT	September 1, 1995— August 31, 1996	13
Grade 8: NYSAA, NYSTP ELA, NYSTP mathematics, NYSTP science, NYSTP social studies, and NYSESLAT	September 1, 1994— August 31, 1995	14
Grade 9: NYSESLAT	September 1, 1993— August 31, 1994	15
Grade 10: NYSESLAT	September 1, 1992— August 31, 1993	16
Grade 11: NYSESLAT	September 1, 1991 August 31, 1992	17
Grade 12: NYSESLAT	Born on or before August 31, 1991	18
Secondary-Level NYSAA ELA, mathematics, science, social studies	September 1, 1990— August 31, 1991	18

No Valid Test Score for Graded Students: When students are reported in SIRS as being in grades 3–8, their grade level is used to determine if they took the appropriate assessment. Graded students whose assessment record shows that they were not administered the appropriate assessment for their grade are counted as though they had not been tested.

No Valid Test Score for Ungraded Students: When students are coded as ungraded, their birth dates are used to determine if they took the appropriate assessment for their age. Ungraded students who are age-equivalent to students in grades 3–8 whose assessment record indicates that they were not administered the appropriate assessment based on their age are counted as though they had not been tested.

NYSAA Testing and Accountability

Testing Students on the NYSAA: Districts must assess all students whom the district CSE has designated as eligible for the New York State Alternate Assessment (NYSAA) whose birth dates fall between September 1, 1994 and August 31, 2000. They must also assess all students whose birth dates fall between September 1, 1990 and August 31, 1991, who have not previously been assessed at the secondary level. (See table above.) They must also assess all eligible students who have not previously taken the secondary-level NYSAA and who may earn their IEP diploma during the 2008–09 school year or who will reach the age of 18 before September 1, 2009.

NYSAA and Accountability (1% Cap): The United States Department of Education (USED) has issued regulations that allow students with significant cognitive disabilities to be measured against alternate learning standards but limit the percentage of students who can be counted as proficient for accountability purposes using these standards to one percent of district enrollment at the tested grade levels. These regulations allow districts to apply for an exception to exceed the one-percent limit or “cap” if the district can document that the incidence of students with the most significant cognitive disabilities in the district exceeds one percent of total enrollment and the district documents circumstances that explain the higher percentage. (The application for an exception to the 1.0 percent cap will be available on the Office of Vocational and Educational Services for Individuals with Disabilities (VESID) Web site at: <http://www.vesid.nysed.gov/specialed/alterassessment/>.) USED’s regulations do not limit the percentage of students who can participate in the NYSAA; they limit the percentage whose performance can be counted as Level 3 or 4 using the alternate standards for accountability purposes when calculating the PI. All students with disabilities eligible for the NYSAA under Section 101.1(t)(2)(iv) of Commissioner’s Regulations should be administered that test, and their performance level on the NYSAA should be reported using the SIRS. These students will be included in the accountability PIs using their NYSAA performance level, provided that the percentage of students in grades 3–8 or the secondary-level cohort who are tested with the NYSAA and earn a score of Level 3 or 4 does not exceed one percent.

The performance levels that must be reported through the SIRS, that go on the students’ records, and that are reported to the students’ parents are the actual NYSAA performance levels that the students earn (NYSAA Levels 1, 2, 3, or 4). For accountability purposes only, districts that have more than 1.0 percent of their continuously enrolled tested students at the elementary/middle level or of the accountability cohort at the secondary level performing at Levels 3 and 4 on the NYSAA will have sufficient numbers of these students counted as performing at Level 2 when calculating PIs to reduce the percentage of proficient students to one.

Districts with small enrollments have been granted a waiver allowing them to exceed the 1.0 percent cap, provided that only one student per accountability measure is counted at Level 3 or 4 based on the NYSAA. For example, a district that has 80 continuously enrolled tested students at the elementary/middle level in mathematics and only one student scoring at Level 3 or 4 on the NYSAA has 1.25 percent of their students counted as proficient on the NYSAA. This district is allowed to have this one student’s Level 3 or 4 score counted in the PI calculation, even though the 1.25 percent exceeds the 1.0 percent cap. A district with 80

continuously enrolled tested students and two students scoring at Level 3 or 4 would have one of the students' scores reduced to Level 2 when the PI is calculated.

Secondary-level NYSAA scores in ELA and mathematics are used for accountability in the year that the student is included in the English and mathematics accountability cohort. Any secondary-level NYSAA score on the student's record, regardless of the year of administration, will be considered a valid score and will be used to calculate the PIs in which the student is included.

Testing and Accountability for LEP Students (NYSESLAT)

NCLB requires that the English proficiency of all limited English proficient (LEP) students (as defined in Education Law § 3204[2-a][3]) be determined annually. New York State provides the New York State English as a Second Language Achievement Test (NYSESLAT) as the assessment of English language proficiency for LEP students. All LEP students, regardless of grade, must take the NYSESLAT. LEP students must take this assessment to evaluate English proficiency even if they take a grades 3–8 ELA assessment, the Regents Comprehensive Examination in English or, for certain LEP students with disabilities, an RCT in reading or writing or the NYSAA in ELA in the 2008–09 academic year.

English Language Arts: NCLB requires that the language arts proficiency of LEP students be measured as part of the school accountability program. USED has approved the NYSESLAT to meet the participation requirement for AYP in ELA for LEP students in grades 3 through 8 who enrolled in a school in the United States (not including Puerto Rico) on or after January 2, 2008; that is, on January 2, 2009 the students had been enrolled in a United States school for no more than one full year. Valid scores on the Reading/Writing *and* Listening/Speaking modules of the NYSESLAT will satisfy the Title I accountability requirement that the student be assessed in ELA. Eligible LEP students with valid NYSESLAT scores will be counted as tested in computing school participation rates. The NYSESLAT score will not be used in the computation of the PI. However, if the district chooses to give the NYSTP ELA assessment to a LEP student who is eligible to take the NYSESLAT, NYSED will count the student's NYSTP ELA scores when computing the school's and district's accountability PI. A student who enters a United States school for the first time between January 1 and the last day of the ELA test administration could be exempt from taking the ELA assessment in the year the student first entered a United States school and in the following year. If a LEP student leaves a United States school for a full academic year, at the time the student re-enters a United States school, the student would be eligible again to use the NYSESLAT in lieu of the ELA assessment to meet the ELA participation requirement. For example, a LEP student originally enrolled in a district on September 1, 2006, returned to his native country and did not attend school in the United States during the 2007–08 school year, but re-enrolled in a United States school in September 2008. In this case, the date of enrollment used to determine the student's NYSESLAT eligibility is September 2008 and the student may take the NYSESLAT in lieu of the ELA assessment in 2008–09. Students that fit into this category must be recorded in the SIRS with a Program Service Record code of 0242 — Eligible to Take the NYSESLAT for Grades 3-8 ELA Accountability.

All LEP students in grades 3–8, and ungraded students of equivalent age, who enrolled in a United States school before January 2, 2008 must take the ELA assessment in January 2009.

GED students should not be taking the NYSESLAT, as they are no longer considered enrolled in a regular high school diploma granting program. GED students who are administered the NYSESLAT will not receive a score.

Other Subjects: All LEP students must take the required State assessments in grades 3–8 mathematics, science, and social studies. These tests may be administered in the student’s native language. Schools are advised to obtain local translations for students for whom a State alternative-language edition is not available in their first language, particularly if the student is receiving instruction in the first language. Failure to test students on the mathematics or science assessment could result in the school failing to make AYP. To ensure valid and reliable test results, districts and charter schools are permitted to offer LEP students accommodations approved by NYSED. Approved accommodations are provided in the administrator’s manuals at <http://www.emsc.nysed.gov/osa/sam/>.

Testing Students Eligible for Both the NYSAA and the NYSESLAT

All LEP students, regardless of grade, must take the NYSESLAT, even if the students’ CSEs identify the students as eligible to take the NYSAA. All NYSAA-eligible students who are age appropriate for testing on the NYSAA must take the NYSAA, even if they are also LEP students who must take the NYSESLAT as well. If both tests are taken, the NYSAA score will count in the accountability performance calculation.

Testing Reading First Students

All Reading First assessments must be administered to all K–3 students in schools listed in a district’s Reading First grant. If a student is absent on the day of the scheduled Reading First assessment, the administration of the assessment for this student must be rescheduled in a timely manner to ensure that all K–3 students have been administered the assessment.

Testing Accelerated Intermediate-Level Science Students

The Grade 8 Intermediate-Level Science Test should be administered to students in the grade in which they will have received instruction in all of the material in the *Intermediate-Level Science Core Curriculum (5–8)*. While this is typically Grade 8 (or, if ungraded, when Grade 8 age equivalent), the test may also be administered to students in Grade 7 (or, if ungraded, when Grade 7 age equivalent) who will have completed all the material in the *Intermediate-Level Science Core Curriculum (5–8)* and are being considered for placement in an accelerated high school-level science course when they are in Grade 8. Schools have four choices for testing accelerated students in science at the intermediate level:

1. Administer the Grade 8 Intermediate-Level Science Test when the student is in Grade 7, but administer no science test when the student is in Grade 8. The score the student receives on the Grade 8 Intermediate-Level Science Test when taken in Grade 7 will

count in the accountability calculations for the district and school responsible for the student when the student is in Grade 8.

2. Administer no science test when the student is in Grade 7, but administer a Regents examination in science when the student is in Grade 8. The score the student receives on the Regents examination in science when taken in Grade 8 will count in the accountability calculations for the district and school responsible for the student.
3. Administer the Grade 8 Intermediate-Level Science Test when the student is in Grade 7 *and* administer a Regents examination in science when the student is in Grade 8. The score the student receives on the Regents examination in science when taken in Grade 8 will count in the accountability calculations for the district and school responsible for the student.
4. Administer the Grade 8 Intermediate-Level Science Test when the student is in Grade 8 *and* administer a Regents examination in science when the student is in Grade 8. The score the student receives on the Grade 8 Intermediate-Level Science Test will count in the accountability calculations for the district and school responsible for the student.

The school may *not* use the Grade 8 Intermediate-Level Science Test to retest any students in Grade 8 who participated in this assessment during the previous school year as Grade 7 students.

Testing Accelerated Intermediate-Level Social Studies Students

The Grade 8 Intermediate-Level Social Studies Test should be administered to students in the grade in which they will have received instruction in all of the material in the *Intermediate-Level Social Studies Core Curriculum (6–8)*. While this is typically Grade 8 (or, if ungraded, when Grade 8 age equivalent), the test may also be administered to students in Grade 7 (or, if ungraded, when Grade 7 age equivalent) who will have completed all the material in the *Intermediate-Level Social Studies Core Curriculum (6–8)* and are being considered for placement in an accelerated high school-level social studies course when they are in Grade 8. Schools must report scores for this assessment in the year in which the student takes the assessment.

Testing Accelerated Elementary-Level Science and Social Studies Students and Grades 3–8 ELA and Mathematics Students

Accelerated students must be tested on the assessments appropriate to their actual grade level or, if ungraded, their age-equivalency grade level. These students may take a Regents examination in addition to the NYSTP but not in lieu of the NYSTP assessment. See the “Assessments by Birth Date/Age for Ungraded Students in 2008–09” table in this chapter for more information.

Testing Repeaters

Students in Grades 3 through 8, and ungraded students who are grade equivalent to Grades 3 through 8, who repeat a grade are required to take all State assessments

appropriate to their grade, LEP eligibility, and NYSAA eligibility, even if they took State assessments at the same grade level in the previous year. Students who are repeating one or more subjects but not a grade may not “retake” tests in the subjects they are repeating. These students are required to take all State assessments appropriate to their current grade, LEP eligibility, and NYSAA eligibility.

Elementary/Middle-Level Students Who Transfer to a Different School During the Test Administration Period

Some students transfer from one school to another after completing one part (session) but before completing all parts (sessions) of an assessment and before the end of the test administration period. In these cases, when possible, the school the student transfers from should communicate with the school to which the student transfers to ensure that the student completes the assessment and to obtain the rest of the student’s test documents. The school the student transfers from should submit the student’s answer documents for scanning.

The school to which the student transfers should determine what parts (sessions) the student has taken and administer the remaining parts (sessions) of the test. The answer document should be sent to the school the student transferred from, if possible. If this school cannot be identified, the answer document should be sent directly to the Regional Information Center (RIC) or Big 5 for scanning.

If a school submits an incomplete test record, the RIC/Big 5 should attempt to find a complementary second record for the student. The assessment record should be sent to the SIRS using the BEDS code of the school from which the student transferred. If the RIC/Big 5 is unable to match the records, the student will not receive a valid score. Each student assessment record includes the BEDS code of the reporting school. For accountability and reporting purposes, the score will be attributed to the school identified on the assessment record.

If a student transfers from one school to another (or one district to another) in the middle of the test administration period and was administered the entire test in one or other school or district, the school or district in which the test was administered must report the assessment for that student.

If a student transfers from one school to another (or one district to another) in the middle of the test administration period and was administered the entire test in both schools or districts, the school or district in which the test was administered first must report the assessment for that student.

Students enrolled/tested during the period of continuous enrollment shown in the table below will be included in the document/calculations indicated.

Key:
 Day 1 = BEDS Day (October 1, 2008)
 Day 2 = First day of test administration period
 Day 3 = Last day of make-up period

Students’ Inclusion in Document/Calculations

Period of Continuous Enrollment (includes)	Students results will be included in:	
	Participation Rate	Performance Index
Day 1 and Day 3	Yes	Yes
Day 1 and Day 2 – with valid test score	Yes	Yes
Day 1 and Day 2 – without valid test score	No	No
Day 2 and Day 3 – but not Day 1	Yes	No
Day 1 only	No	No
Day 2 only – with valid test score	Yes	No
Day 2 only – without valid test score	No	No
Day 3 only – with valid test score	Yes	No
Day 3 only – without valid test score	No	No
Only days between Day 2 and Day 3 – with valid test score	Yes	No
Only days between Day 2 and Day 3 – without valid test score	No	No

Specific Day 2 and Day 3 Dates by Assessment

Assessment	Day 2	Day 3
Grades 3, 4, & 5 ELA	January 12	January 23
Grades 6, 7, & 8 ELA	January 20	January 30
Grades 3, 4, & 5 Mathematics	March 2	March 13
Grades 6, 7, & 8 Mathematics	March 9	March 20
NYSAA	October 6	February 13
Grade 4 Science	April 8	May 8
Grade 8 Science	April 8	May 8
NYSESLAT (if eligible)	April 20	May 15

Chapter 5: Reporting Rules

Educational Institutions That Must Report Data Using the SIRS

The following districts and schools must provide student records through the SIRS:

- all public schools and districts, including special act districts and charter schools;
- all schools operated by State agencies, such as the Office of Children and Family Services, Office of Mental Health, the Office of Mental Retardation and Developmental Disabilities, and the Department of Correctional Services;
- all nonpublic schools participating in Reading First (These schools should contact their sponsoring public school district for additional information.);
- all child-care institutions with affiliated schools that provide educational services pursuant to Article 81 of the Education Law (see: <http://www.vesid.nysed.gov/sedcar/schoolsts/article81.htm>); and
- the New York State School for the Blind in Batavia and the New York State School for the Deaf in Rome.

Policy for Including Students in Report Cards and Accountability Decisions

Students who are reported as enrolled in a district school or placed by the district in a BOCES or other out-of-district placement will be included in the school and district report cards and, when appropriate, in accountability decisions for the school and district. Students with disabilities placed by a parent or guardian in another public school district or charter school or who are home schooled or placed by the court or social service agencies in out-of-State facilities must have special education records reported by the district of residence because the district of residence maintains CSE responsibility. These students will not be included in the district of residence report card and will not be included in calculations for determining accountability status. See "Table of Reporting Responsibility for School-Age Students" and "Table of Reporting Responsibility for Preschool-Age Students with Disabilities" in this chapter for more information.

Districts should be prepared to document for auditors that all students that must be reported have been reported. The chief school officer is responsible for verifying the accuracy of district/school data submitted to the SIRS but is strongly advised to engage a team, including but not limited to coordinators of various federal title programs, special education programs, bilingual and English as a second language programs, migrant programs, and homeless programs, to review data reports for accuracy.

Reporting Nonpublic School Students

Nonpublic schools administering the Grades 3–8 ELA and Mathematics Tests must contract with a RIC or Big 5 City School District to report assessment results in the SIRS. Nonpublic schools administering the Elementary- and/or Middle-Level Science or Social Studies Tests may contract with a RIC or Big 5 City School District to report assessment

results in the SIRS or the schools may report results directly to NYSED. Nonpublic schools that report results in the SIRS must use the answer documents provided by the RIC or Big 5 City School District. Nonpublic schools that report November 2008 Grade 5 Social Studies Test results directly to NYSED must use the answer document provided by NYSED. Nonpublic schools that report 2008–09 Grade 4 Science and Grades 5 and 8 Social Studies Test results directly to NYSED must use the *Nonpublic School Elementary-Level Science and Elementary/Middle-Level Social Studies Test Report Form: 2008–09* posted on the web at <http://www.emsc.nysed.gov/irts/nonpublic/home.shtml> to report these results to the Department. In 2009–10 all nonpublic schools administering the Grades 5 and 8 Social Studies and Grades 4 and 8 Science Tests must contract with a RIC/Big 5 to report results in the SIRS.

Public school districts are responsible for reporting assessment results for students with disabilities placed by the district CSE in approved private schools for students with disabilities. Schools with these students must contact the home school district to obtain the appropriate public school answer documents. Answer documents for these students must be returned to the home school district immediately after test administration and scoring.

Nonpublic schools administering secondary-level examinations must report results directly to NYSED on the forms sent to the school in June. See the “Table of Reporting Responsibility for School-Age Students” and the “Table of Reporting Responsibility for Preschool-Age Students with Disabilities” in this chapter for more information on students placed in specific types of schools under unique circumstances.

Responsibility for Reporting Student Records Through the SIRS

Responsibility for the education of students falls in three categories: responsibility for providing general instruction, accountability for performance, and responsibility for determining eligibility for special education and providing appropriate special education services. For the vast majority of students — those who attend a public school in the district in which their parent or guardian resides — all three responsibilities reside with the district of residence. In these cases, the school district must provide all required student records to the SIRS. When a student attends a school that is not a component of the public school district of residence, education and reporting responsibility may be divided among educational institutions. The institution responsible for reporting records for those students is determined by the following factors:

- whether the parent or guardian, the public school district, another agency, or the court placed the child, and
- in the case of students with disabilities, which institution has CSE or Committee on Preschool Special Education (CPSE) responsibility.

The district of residence must report all records for students whom district officials or the district CSE or CPSE placed in educational programs outside the district (such as, BOCES, approved private schools for students with disabilities, or other educational programs). The district of residence is not responsible for reporting academic records for students placed by parents or legal guardians or by the court or a social service agency in educational programs outside the district of residence, unless it retains CSE responsibility for those students.

Each public school district must report special education records as well as demographic, enrollment, and program service records for all students for whom they have CSE or CSPE responsibility. Each public school district has CSE responsibility for students with disabilities parentally placed in nonpublic schools located within their district and for providing special education services to those students. Districts must submit all required special education records for these students.

Every institution with CSE or CPSE responsibility for preschool or school-age children must report special education records for those children regardless of where they attend school or receive services.

Public school districts have responsibility for providing general instruction, accountability for performance, determining eligibility for special education, and providing appropriate special education services for students in the categories listed below. Therefore, districts must report all required records for resident students in these categories.

- Public school students with disabilities in preschool and all public school students in grades preK–12 — and ungraded students with disabilities of equivalent age — enrolled at any time during the 2008–09 school year, including students who left school for any reason or were suspended from school;
- (Optional in 2008–09) Students who were not in attendance in the 2008–09 school year but whom the district reported in a previous school year as leaving school without earning a credential or transferring without documentation. These students must be reported until they exceed compulsory school age or until the district has documentation that the student has entered another educational program leading to a high school diploma. This is done by creating a 2008–09 enrollment record using the Reason for Beginning Enrollment Code 8294 – “School age children on the roster for census purposes only” and, once the student exceeds compulsory school age or the district has documentation that the student has entered another educational program leading to a high school diploma, ending the “8294” enrollment record using Reason for Ending Enrollment Code 136 – “Reached maximum legal age and has not earned a diploma or certificate”, or the appropriate Transferred to Other Schools code.
- Students who transferred to an Alternative High School Equivalency Preparation Program (AHSEPP) or High School Equivalency Preparation Program (HSEPP) approved under Section 100.7 of the Regulations of the Commissioner of Education. (See <http://www.emsc.nysed.gov/sss/AltEd/home.html> for a list of approved high school equivalency preparation programs.) Such students must be reported with an AHSEPP or HSEPP enrollment record until they earn the high school equivalency diploma, transfer to a diploma-granting program, or leave the AHSEPP or HSEPP;
- Students placed out-of-district by the CSE or a district official, including students with disabilities attending approved private schools for students with disabilities, State-supported schools (Section 4201), a special act district, or a component school of another district;
- Resident students attending a BOCES on a full-time basis;

- Resident students in equivalent-attendance programs operated by the district;
- Resident students receiving homebound instruction who were not reported as enrolled in a district school;
- Students placed by a court or a social service agency in a residence in a school district; and
- Students placed in a county jail within district boundaries.

Public school districts have partial reporting responsibility for some students enrolled in nonpublic schools and for some home-schooled students. They are required to report education records specified below for these students.

- Enrollment, student demographic, program participation, and Reading First assessment records for students in grades K–3 in nonpublic schools located in the district that are participating in Reading First;
- Special education records for parentally placed students with disabilities in nonpublic schools who were evaluated for special education eligibility determination, including those who were identified as having a disability, whether or not they received publicly funded special education services;
- Special education records for home-schooled students who were either evaluated for special education eligibility or identified as students with disabilities by the CSE and received special education services; and
- State assessment records for foreign exchange students, home-schooled students, and walk-in students.

Charter schools are responsible for providing the instructional program for enrolled students and are accountable for the performance of these students. The district of residence has CSE responsibility for students with disabilities enrolled in charter schools. Charter schools must report all required records other than special education records (i.e., the Special Education Snapshot and the Special Education Events templates) for enrolled students.

Table of Reporting Responsibility for School-Age Students

Description of Students	Accountability or Instructional Responsibility	CSE/CPSE Responsibility	Who will Report Data to SIRS and Using What Code (i.e., the District of Responsibility)	Location/BEDS Code (i.e., the Building of Enrollment)
1) A student who attends a school within the school district of residence.	District of residence	District of residence	District of residence (<u>Reason for Beginning Enrollment Code 0011</u>)	Use the 12 digits of the BEDS code of the school the student attends
2) A school-age student who resides in the district and is placed by a district administrator or the CSE of the school district in educational programs outside the district (such as, another school district, BOCES, approved private in-State or out-of-State schools, and 4201 State-supported schools).	District of residence	District of residence	District of residence (<u>Reason for Beginning Enrollment Code 0011</u>)	School building BEDS code, BOCES code, code of the approved private school for students with disabilities, or the code of a 4201 State-supported school
3) A general-education student who resides in the district and attends a charter school.	Charter school	Not applicable	Charter school (<u>Reason for Beginning Enrollment Code 0011</u>)	Charter school BEDS code
4) A student with a disability or a student who is referred to the CSE for determination of eligibility for special education services who resides in the district and attends a charter school.	Charter school	District of residence	Charter school (<u>Reason for Beginning Enrollment Code 0011</u>) District of residence (<u>Reason for Beginning Enrollment Code 5905</u>)	Charter school BEDS code
5) A general-education student who resides in the district, is home schooled by parent/guardian choice, and takes an assessment.	Not applicable (but district of residence must report State assessment results)	Not applicable	District of residence (<u>Reason for Beginning Enrollment Code 0011</u>)	First 8 digits of the district of residence BEDS code and "0888" as the last 4 digits
6) A student with a disability or a student who is referred to the CSE for determination of eligibility for special education services who resides in the district and is home schooled by parent/guardian choice.	Not applicable	District of residence	District of residence (<u>Reason for Beginning Enrollment Code 5905</u>)	First 8 digits of the district of residence BEDS code and "0888" as the last 4 digits

Description of Students	Accountability or Instructional Responsibility	CSE/CPSE Responsibility	Who will Report Data to SIRS and Using What Code (i.e., the District of Responsibility)	Location/BEDS Code (i.e., the Building of Enrollment)
7) A student who resides in the district, is “homebound” (temporary, long-time absence), and therefore can be associated with a school in the district.	District of residence	District of residence	District of residence (<u>Reason for Beginning Enrollment Code 0011</u>)	Use the 12 digits of the BEDS code of the school the student would attend
8) A student who resides in the district, is homebound, and cannot be associated with a school in the district (is not expected to attend a school in the district).	District of residence	District of residence	District of residence (<u>Reason for Beginning Enrollment Code 0011</u>)	First 8 digits of the district BEDS code and “0777” as the last 4 digits
9) A general-education student who resides in the district and is placed by a parent/guardian in another public school district.	District of attendance	Not applicable	District of attendance (<u>Reason for Beginning Enrollment Code 0011</u>)	Building of attendance BEDS code
10) A student with a disability or a student who is referred to the CSE for determination of eligibility for special education services who resides in the district and is placed by a parent/guardian in another public school district.	District of attendance	District of residence	District of attendance (<u>Reason for Beginning Enrollment Code 0011</u>) District of residence (<u>Reason for Beginning Enrollment Code 5905</u>)	Building of attendance BEDS code
11) A student with a disability or a student who is referred to the CSE for determination of eligibility for special education services who is placed in a nonpublic school by a parent/guardian.	Nonpublic school (Instructional) Not applicable (Accountability)	District in which the nonpublic school is located	District in which the nonpublic school is located (<u>Reason for Beginning Enrollment Code 5905</u>) Nonpublic school participating in SIRS (<u>Reason for Beginning Enrollment Code 0011</u>)	Nonpublic school building BEDS code for schools that are registered. School district may apply for an institution code for a “noncompliant nonpublic school” by contacting SEDREF@mail.nysed.gov .

Description of Students	Accountability or Instructional Responsibility	CSE/CPSE Responsibility	Who will Report Data to SIRS and Using What Code (i.e., the District of Responsibility)	Location/BEDS Code (i.e., the Building of Enrollment)
<p>12) A general-education student who is placed in a nonpublic school by a parent/guardian. (Only applicable if the student participated in an assessment and the school contracted with a RIC/Big 5 to report results in SIRS.)</p>	<p>Nonpublic school (Instructional) Not applicable (Accountability)</p>	<p>Not applicable</p>	<p>Nonpublic school participating in SIRS (<u>Reason for Beginning Enrollment Code 0011</u>)</p>	<p>Nonpublic school building BEDS code for schools that are registered. School district may apply for an institution code for a “noncompliant nonpublic school” by contacting SEDREF@mail.nysed.gov.</p>
<p>13) A general-education student who resided in the district at the time the court or a county department of social services placed the student in an out-of-State residential facility.</p>	<p>Not applicable</p>	<p>Not applicable</p>	<p>Not applicable</p>	<p>Not applicable</p>
<p>14) A student with a disability or a student who is referred to the CSE for determination of eligibility for special education services who resided in the district at the time the court or a county department of social services placed the student in an out-of-State residential facility.</p>	<p>Not applicable</p>	<p>District in which the student resided at time of placement</p>	<p>District in which the student resided at time of placement (<u>Reason for Beginning Enrollment Code 5905</u>)</p>	<p>750000660000</p>
<p>15) A student with a disability who is placed by the court or a county department of social services in a child-care institution with an affiliated school and is provided educational services pursuant to Article 81 of the Education Law.</p>	<p>School affiliated with the child-care institution</p>	<p>School affiliated with the child-care institution</p>	<p>School affiliated with the child-care institution (<u>Reason for Beginning Enrollment Code 0011</u>)</p>	<p>Article 81 school code</p>
<p>16) A student with a disability who is placed by the court or a county department of social services in a child-care institution that does not have an affiliated school.</p>	<p>District in which the institution is located</p>	<p>District in which the facility is located</p>	<p>District in which the institution is located (<u>Reason for Beginning Enrollment Code 0011</u>)</p>	<p>BEDS code of the building in which the student is enrolled</p>

Description of Students	Accountability or Instructional Responsibility	CSE/CPSE Responsibility	Who will Report Data to SIRS and Using What Code (i.e., the District of Responsibility)	Location/BEDS Code (i.e., the Building of Enrollment)
<p>17) A general-education student who is placed by the court in a nonpublic school or in a child-care institution with an affiliated nonpublic school. (Only applicable if the student participated in an assessment and the school contracted with a RIC/Big 5 to report results in SIRS.)</p>	<p>Nonpublic school (Instructional) Not applicable (Accountability)</p>	<p>Not applicable</p>	<p>Nonpublic school participating in SIRS (<u>Reason for Beginning Enrollment Code 0011</u>)</p>	<p>Nonpublic school building BEDS code for schools that are registered. School district may apply for an institution code for a “noncompliant nonpublic school” by contacting SEDREF@mail.nysed.gov.</p>
<p>18) A general-education student who is placed by the court in a child-care institution with an affiliated public school.</p>	<p>District affiliated with the institution</p>	<p>Not applicable</p>	<p>District affiliated with the institution (<u>Reason for Beginning Enrollment Code 0011</u>)</p>	<p>BEDS code of the building in which the student is enrolled</p>
<p>19) A student who attends the New York State School for the Blind (NYSSB) in Batavia or the New York State School for the Deaf (NYSSD) in Rome.</p>	<p>NYSSB or NYSSD</p>	<p>NYSSB or NYSSD</p>	<p>NYSSB or NYSSD (<u>Reason for Beginning Enrollment Code 0011</u>)</p>	<p>NYSSB or NYSSD code</p>
<p>20) A student who is parentally placed in a nonpublic school and the school district has been ordered to pay tuition for this student by a court or an impartial hearing officer.</p>	<p>Nonpublic school if the school participates in SIRS</p>	<p>District in which the student resides</p>	<p>Nonpublic school participating in SIRS (<u>Reason for Beginning Enrollment Code 0011</u>) District in which the student resides (<u>Reason for Beginning Enrollment Code 5905</u>)</p>	<p>Nonpublic school building BEDS code</p>

Description of Students	Accountability or Instructional Responsibility	CSE/CPSE Responsibility	Who will Report Data to SIRS and Using What Code (i.e., the District of Responsibility)	Location/BEDS Code (i.e., the Building of Enrollment)
21) A student who resides in a State agency facility and attends an educational program operated by the State agency. State agencies include Office of Children and Family Services (OCFS), Office of Mental Health (OMH), Office of Mental Retardation and Developmental Disabilities (OMRDD), and the Department of Correctional Services (DOCS).	State agency	State agency	State agency (<u>Reason for Beginning Enrollment Code 0011</u>)	Facility location operated by the State agency code
22) A student with a disability who resides in OMH or OMRDD facility but is placed by the agency in an approved private school for students with disabilities.	State agency	State agency	State agency (<u>Reason for Beginning Enrollment Code 0011</u>)	Approved private school for students with disabilities code
23) A student with a disability who resides in OMH or OMRDD but attends a school district or BOCES program.	District in which OMH or OMRDD facility is located	District in which OMH or OMRDD facility is located	District in which OMH or OMRDD facility is located (<u>Reason for Beginning Enrollment Code 0011</u>)	District school building or BOCES code
24) A student with a disability who attends an OMH or OMRDD day-treatment program.	District of residence	District of residence	District of residence (<u>Reason for Beginning Enrollment Code 0011</u>)	BEDS code of the State agency facility
25) A New York State student with a disability who is placed in another State under contract between a NYS school district and a school district of the other State.	NYS school district of residence	NYS school district of residence	District of residence (<u>Reason for Beginning Enrollment Code 0011</u>)	BEDS code of the out-of-State school
26) A New York State general-education student who is placed in another State under contract between a NYS school district and a school district of the other State.	NYS school district of residence	Not applicable	District of residence (<u>Reason for Beginning Enrollment Code 0011</u>)	BEDS code of the out-of-State school

Description of Students	Accountability or Instructional Responsibility	CSE/CPSE Responsibility	Who will Report Data to SIRS and Using What Code (i.e., the District of Responsibility)	Location/BEDS Code (i.e., the Building of Enrollment)
<p>27) A student in residential care (not placed by a school district) in one of the following programs:</p> <ul style="list-style-type: none"> a. Private psychiatric hospitals or private psychiatric units within general hospitals; b. Short term crisis residence; c. Residential Respite Programs; d. Drug Free Residential, In Patient Rehabilitation, Alcoholism Detoxification, Residential Chemical Dependency for Youth Programs, Inpatient Rehabilitation, Acute Care Programs, Primary Care Alcohol Crisis Centers, or Community Residences–Recovery Homes; and e. Pediatric Residential Health Care Facilities, Hospitals, Rehabilitation Centers, or Skilled Nursing Facilities. 	District in which parents reside or, for students in department of social services care, the district in which student resided at the time the student was placed in these programs	District in which parents reside or, for students in department of social services care, the district in which student resided at the time the student was placed in these programs	District in which parents reside or, for students in department of social services care, the district in which student resided at the time the student was placed in these programs (<u>Reason for Beginning Enrollment Code 0011</u>)	If the student attends a BOCES or school in a district, use the code of the BOCES or the district school building attended by the student. If not, use the first 8 digits of BEDS code of the district in which the parent resides and then “0777” for the last four digits.
<p>28) A student with a disability placed through the Children’s Residential Project.</p>	District in which parents reside	District in which parents reside	District in which parents reside (<u>Reason for Beginning Enrollment Code 0011</u>)	BEDS code of the school building or BOCES the student is attending.

Description of Students	Accountability or Instructional Responsibility	CSE/CPSE Responsibility	Who will Report Data to SIRS and Using What Code (i.e., the District of Responsibility)	Location/BEDS Code (i.e., the Building of Enrollment)
<p>29) A student who resides in one of the following settings, which are licensed by OMH, OMRDD, OCFS, or Office of Alcohol and Substance Abuse Services (OASAS) <i>and</i> either attends school in a district or in BOCES or district arranges services to be provided at another location:</p> <ul style="list-style-type: none"> a. Residential Treatment Facility (RTF) or Child Care Institution (CCI) that does not have an affiliated school; b. Community Residence (CR); c. Family Based Treatment Program (FBTP); d. Intermediate Care Facility (ICF); e. Individualized Residential Alternative (IRA); f. Family Care Home; g. Group Home or Community Residential Home. 	School district in which the facility is located	School district in which the facility is located	School district in which the facility is located (<u>Reason for Beginning Enrollment Code</u> 0011)	BEDS code of the building in which the student is enrolled
<p>30) A foreign exchange student. (Report only if student takes a NYS assessment.)</p>	District of attendance (Instructional) Not applicable (Accountability)	District of attendance if student with a disability	District of attendance (<u>Reason for Beginning Enrollment Code</u> 0022)	Building of attendance
<p>31) A kindergarten-age student whose parents do not want to enroll their child in kindergarten but the child is provided with special education services at the child's home or in an early childhood setting or in another location.</p>	Not applicable	District of residence	District of residence (<u>Reason for Beginning Enrollment Code</u> 5905)	First 8 digits of the district BEDS code and "0777" as the last 4 digits
<p>32) A foster-care student.</p>	District of residence	District of residence	District of residence (<u>Reason for Beginning Enrollment Code</u> 0011)	Building of attendance

Table of Reporting Responsibility for Preschool-Age and Prekindergarten Students with Disabilities

Description of Students with Disabilities	Accountability or Instructional Responsibility	CSE/CPSE Responsibility	Who will Report Data to SIRS and Using What Code (i.e., the District of Responsibility)	Location/BEDS Code (i.e., the Building of Enrollment)
<p>1) A preschool-age student referred to the CPSE for an initial evaluation to determine eligibility for special education. Only school districts that are required to report data on the timely evaluation of preschool children for special education eligibility or on the timely transition of children from Early Intervention to preschool (SPP Indicators 11 and 12) are required to report this type of an enrollment record. See definition of “initial evaluation for special education” in the glossary. See the schedule of the school years for which school districts are assigned to report or resubmit data on these indicators at http://www.vesid.nysed.gov/sedcar/sppschedule.html and http://www.vesid.nysed.gov/sedcar/resubschedule.html.</p>	Not applicable	District of residence	District of residence (<u>Reason for Beginning Enrollment Code 4034</u>)	Use the 12 digits of the district of residence BEDS code

Description of Students with Disabilities	Accountability or Instructional Responsibility	CSE/CPSE Responsibility	Who will Report Data to SIRS and Using What Code (i.e., the District of Responsibility)	Location/BEDS Code (i.e., the Building of Enrollment)
<p>2) A preschool-age student with a disability who resides in the district and receives special education services from:</p> <ul style="list-style-type: none"> a. an employee of a school district in a district building, the student's home, or in another location; b. an employee of a BOCES, in a BOCES building, the student's home or in another location; c. an employee of an approved private school for students with disabilities in that school's building, the student's home, or another location; d. an employee of a Section 4201 State-supported school in that school's building, the student's home, or another location; e. an independent service provider employed by the county in the student's home or in another location; f. New York State School for the Blind (NYSSB) or New York State School for the Deaf (NYSSD). 	Not applicable	District of residence	District of residence (<u>Reason for Beginning Enrollment Code 0011</u>)	<ul style="list-style-type: none"> a. If the student attends a school building, use the school building BEDS code; if the services are provided at home or another location, use the first 8 digits of the district of residence BEDS code and "0777" as the last 4 digits b. BOCES BEDS code c. Approved Private School BEDS code d. 4201 School BEDS code e. County BEDS code f. NYSSB or NYSSD BEDS code
<p>3) A preschool-age student with a disability who resides in the district and receives special education services and also participates in a</p> <ul style="list-style-type: none"> a. district-operated Pre-K or Universal Pre-K program; b. BOCES-operated Pre-K or Universal Pre-K program; or c. Universal Pre-K program in a community-based organization under contract with the school district. 	Not applicable	District of residence	District of residence (<u>Reason for Beginning Enrollment Code 0011</u>)	<ul style="list-style-type: none"> a. District building BEDS code b. BOCES code c. Generic Universal Pre-K BEDS code (0666)

Description of Students with Disabilities	Accountability or Instructional Responsibility	CSE/CPSE Responsibility	Who will Report Data to SIRS and Using What Code (i.e., the District of Responsibility)	Location/BEDS Code (i.e., the Building of Enrollment)
<p>4) A preschool-age student with a disability or a preschool-age student who is referred to the CSE for determination of eligibility for special education services who resides in the district and attends a UPK or Pre–K program operated by another school district.</p>	Not applicable (Accountability)	District of residence	District of residence (<u>Reason for Beginning Enrollment Code 5905</u>) District in which student is attending Pre–K or UPK (<u>Reason for Beginning Enrollment Code 0011</u>)	Building code for UPK or Pre–K program
<p>5) A prekindergarten student who attends a school within the school district of residence or a UPK program contracted by the district.</p>	Not applicable (Accountability)	District of residence	District of residence (<u>Reason for Beginning Enrollment Code 0011</u>)	Use the 12 digits of the BEDS code of the school the student attends or, if a UPK program contracted by the district, the first 8 digits of the district BEDS code and “0666” as the last 4 digits

Reporting Students with Disabilities

Generally, school districts have CSE or CPSE responsibility and accountability responsibility for students with disabilities who reside in their school district and either attend school in their school district or are placed by the CSE or CPSE in educational programs outside the school district (e.g., in Boards of Cooperative Educational Services (BOCES), approved private schools for students with disabilities, or in State supported Section 4201 schools), with some exceptions. One major exception is that parentally placed students with disabilities in nonpublic schools are the CSE responsibility of the school district in which the nonpublic school is located. Districts with CSE responsibility are responsible for reporting data elements in the Special Education Snapshot and Special Education Events templates. Districts with CPSE responsibility for preschool students must also report preschool outcome data in the Assessment Fact template.

Special Act Districts, educational institutions operated by State agencies, and child-care institutions with affiliated schools that provide educational service pursuant to Article 81 are responsible for providing instruction to enrolled students. They have CSE responsibility for enrolled students placed in the institution by a parent or guardian, the court, or a social service agency. They must report all records for enrolled students for whom they have CSE responsibility. School districts that place students in these institutions retain CSE responsibility and must report all records for students they place.

Students are reported for accountability purposes in the building in which they are enrolled (spend the majority of their school day). Students with disabilities who are taught by a contract employee (e.g., BOCES) in a classroom within a school are still the reporting responsibility of the school and are not considered to be out-of-district placement students.

Reporting Reading First Students

Public school districts are responsible for reporting in SIRS all student assessment data for students in all schools, including nonpublic schools, listed in their Reading First grant. Nonpublic school data must be reported with the nonpublic school's BEDS code for both the location code and the district code. The nonpublic school should NOT be reported under the reporting district's BEDS code, as this could impact accountability for the district.

If a nonpublic Reading First school is under an affiliation group that has contracted with a RIC to submit data in the SIRS, all assessment data (including NYSTP and Reading First) for the school must be submitted to that same RIC so that the affiliation group can receive summary data for all of their component nonpublic schools. If a nonpublic Reading First school is under an affiliation group that does not contract with a RIC to submit data in the SIRS, the public school district is responsible for reporting the nonpublic school's Reading First data.

For example, if a NYC nonpublic school is under an affiliation group that contracts with Nassau RIC, NYC must provide the Nassau RIC with the school's Reading First data, and the Nassau RIC must report both the NYSTP and Reading First data for the school in the SIRS. NYC nonpublic schools in affiliation groups that do not contract with a RIC to report their data in the SIRS must have their data reported by NYC.

Only student records for schools that participated in Reading First in 2008–09 will be used to evaluate Reading First programs. Records for students who are administered the Terra Nova but who do not attend Reading First schools will not be used in the evaluation of Reading First programs.

Reporting Accelerated Intermediate-Level Science Students

Grade 8 Intermediate-Level Science Test results for accelerated science students who take the assessment in Grade 7 (or, if ungraded, when Grade 7 age equivalent) must be reported in the year in which they take the assessment. If the students also take a Regents examination in science in Grade 8 (or, if ungraded, when Grade 8 age equivalent), results for that assessment must be reported in the year in which they take the assessment. (The Regents examination in science taken in Grade 8 will be used for accountability calculations for these students.) If the students take the Grade 8 Intermediate-Level Science Test in Grade 7 (or, if ungraded, when Grade 7 age equivalent) but do not take a Regents examination in science in Grade 8 (or, if ungraded, when Grade 8 age equivalent), the Assessment Measure Standard Description "Science: Early" must be reported for the students when they are in Grade 8. (The Grade 8 Intermediate-Level Science Test taken in Grade 7 will be used for accountability calculations for these students.) Students who take the Grade 8 Intermediate-Level Science Test when they are in Grade 7 (or, if ungraded, when Grade 7 age equivalent) are not required to retake the test when they advance to Grade 8.

Reporting Accelerated Intermediate-Level Social Studies Students

Grade 8 Intermediate-Level Social Studies Test results for accelerated social studies students who take the assessment in Grade 7 (or, if ungraded, when Grade 7 age equivalent) must be reported in the year in which they take the assessment. The scores of these students will be aggregated with the scores of all other students who took the assessment in that reporting year and will be reported in the *Comprehensive Information Report* section of the *New York State Report Card*. Students who take the Grade 8 Intermediate-Level Social Studies Test when they are in Grade 7 (or, if ungraded, when Grade 7 age equivalent) are not required to retake the test when they advance to Grade 8.

Reporting Accelerated Elementary-Level Science and Social Studies Students and Grades 3–8 ELA and Mathematics Students

Accelerated students may *not* take the elementary-level science or social studies or grades 3–8 ELA or mathematics tests if they are not grade or age appropriate for the test. Students whose results on these assessments are reported when they are not grade or age appropriate will be considered to have no valid test score when participation rate accountability calculations are made.

Elementary/Middle-Level Assessment Valid/Invalid Score Reporting (Validity Rules)

The following rules apply to elementary/middle-level ELA, mathematics, science, and social studies assessments:

Present for Entire Test: Students who are present for all sessions/parts of a test during an administration period, including the make-up period, and who responded to at least one test item on the assessment will receive a valid score and be counted as tested when participation rates are calculated.

Absent/Refusal: Students who are absent for any session (for ELA or mathematics) or any parts (written or performance parts for science or booklet 1 or 2 for social studies) or the entire test must be reported at the local level with a final score of “999” and a Standard Achieved Code of 99, whether or not there are any response records. Students who refused to take the entire test must be reported at the local level with a final score of “999” and a Standard Achieved Code of 96, whether or not there are any response records. Assessment records for these students do not move to Level 2. These students will be considered to have “no valid test score” and will be counted as not tested when participation rates are calculated for ELA, mathematics, and science. Students who refused to take one or more but not all sessions or parts of the test will receive no credit for the session(s) or part(s) they refused to take, and a scale score and performance level will be calculated. In the case where a student leaves the test administration in the middle of a session and is not able to make up that part of the test, school officials must decide whether to consider the student as absent (no valid test score) or calculate a final test score and performance level by assigning 0 credits to the incomplete parts.

Administrative Error: Students for whom errors were made in the administration of the test (the student was present but the test was not administered to the student and the school/district was required to administer it, prompts were given to the student, materials that would assist students in taking the test were in view of the students during the administration, etc.) are considered to have “no valid test score”. These students must be reported as “Administrative Error”; that is, with a standard met code of 97.

Medically Excused: Students who are “Medically Excused” (see definition in the section above on Participation Criterion) are considered to have “no valid test score” and must be reported with a standard met code of 93. These students are excluded from the numerator and the denominator of the participation and performance calculations.

Reporting Students Eligible for Both the NYSAA and the NYSESLAT

Report both NYSAA and NYSESLAT results for students who are required to take both assessments. If both tests are reported, the NYSAA score will count in the accountability performance calculation.

Reporting Suspended/Expelled Students

Students of compulsory school age who are suspended or expelled from school for disciplinary reasons and are being provided instruction in the home by the district should have their enrollment continued in the SIRS. Do *not* end the enrollment record for the student when the student is suspended or expelled.

Reporting New York State Students in Foreign Exchange Programs

New York State students who participate in foreign exchange programs should have their enrollment continued in the SIRS. Do *not* end the enrollment record for these students when they leave the country to attend the foreign exchange program.

Reporting Grade 9 Students Whose Grade Is Changed to Grade 8 or Lower

If a student is initially reported as in Grade 9 but the grade is subsequently changed to Grade 8 or lower, all of the enrollment records for the student that indicated that the student was in Grade 9 must be revised to indicate the new grade identification. In addition, the Date of Entry into Grade 9 must be eliminated for the student.

Reporting High-School-Age LEP Students with Low Literacy Level on First Arrival in the United States

When a school first enrolls a high-school-age student who is non-English speaking, who is newly arrived in the United States, and whose level of literacy in his or her native language is low, school administrators may have difficulty determining the student's correct grade placement. Schools are allowed at least one year to determine the appropriate grade level of LEP students meeting these criteria. Upon enrollment, the school should assign the student to a grade level based on the administrator's best judgment. This temporary grade level should be reported in the first year of enrollment if the student has not yet been enrolled a full academic year. Before the end of the second year of enrollment, the school must evaluate the student and determine the appropriate grade level based on the student's scheduled course work for the next semester.

The school should determine the year of first entering grade 9 from the grade level assigned to the student before the end of the second year of enrollment. For example, if a student's instructional grade level before the end of the second year of enrollment is determined to be grade 10, the student will be considered to have first entered grade 9 in the previous school year. If a student's instructional grade level before the end of the second year of enrollment is determined to be grade 9, the student will be judged to have first entered grade 9 in the current school year. The initial, temporary grade level should not be used to determine the year of first entering grade 9. The year of first entering grade 9 may be changed if the grade placement reported the previous year was determined to be incorrect. If, in the second year, a student is assigned to a grade below 9 and is enrolled in a school serving students below grade 9, the students will be recorded as first entering grade 9 when they are next enrolled in grade 9. Schools may change a student's reported year of first entering grade 9 only once.

Reporting Secondary-Level Students

In the 2008–09 school year, complete assessment records for all students first entering grade 9 in the 2001–02 school year or later must be present on Level 2 of the SIRS. If these records were not submitted in 2007–08, they must be submitted in 2008–09. Beginning with the June 2008 test administration period, scores on secondary-level State assessments must be submitted after each test administration period. Scores for the August 2007 and January 2008 examinations should have been submitted in 2007–08.

Changing BEDS Codes

Beginning with the 2008–09 school year, only changes made in NYSED’s SEDREF system as of June 30 of the school year will be reflected in the Repository and, therefore, the New York State Report Cards. These changes include, but are not limited to, the BEDS code of the entity and the name of the school principal or district superintendent. The school district must ensure that any institution in which the district places an out-of-district placement student has a valid and active record in SEDREF prior to June 30, 2009. Changes made in NYSED’s SEDREF system as of October 1, 2008 will be reflected in Special Education Verification Reports.

Reporting Career and Technical Education Program Data

Career and technical education (CTE) programs are those focused on career or occupational training. They are typically located in LEAs and BOCES. Commonly, these programs train in the areas of agriculture, business and marketing, family and consumer sciences, health occupations, trade and technical education, and/or technology education. These programs may be provided with supplemental federal funding from the Carl D. Perkins Career and Technical Education Improvement Act of 2006 (Perkins IV). CTE programs offer two types of educational approaches: a conventional approach and a 2+2 approach.

Conventional Career and Technical Education Program: A conventional CTE program is comprised of organized educational activities completed entirely at the secondary level. These activities include:

(A) a minimum of three sequenced courses or a minimum of three sequences of units of study that:

- (1) incorporate the Career Development and Occupational Studies (CDOS) Learning Standards;
- (2) include one unit of study in the State-developed Career and Financial Management course;
- (3) provide individuals with coherent and rigorous content aligned with challenging academic standards and relevant technical knowledge and skills needed to prepare for further education and careers in current or emerging professions; and
- (4) provide technical skill proficiency, an industry-recognized credential, a certificate, or an associate degree;

AND

(B) competency-based applied learning that contributes to the academic knowledge, higher-order reasoning and problem-solving skills, work attitudes, general employability skills, technical skills, occupation-specific skills, and knowledge of all aspects of an industry, including entrepreneurship, of an individual.

2+2 Program: A 2+2 program, also referred to as a “Tech Prep,” “Tech-Prep/Career Pathway,” or “Title 2” program, involves two years of secondary instruction followed by two years of specifically linked postsecondary instruction. The program is comprised of organized educational activities delivered through academic courses and CTE courses or units of study. These programs must be provided with an articulation component that is jointly established by the secondary and postsecondary institution. The agreements are usually brokered by “Tech Prep Centers,” established under Perkins IV. A 2+2 program requires students to:

- (A) sign a declaration evidencing their intent to follow the 2+2 instructional approach in a program of study that:
- (1) includes at least two years of secondary education and postsecondary instruction;
and
 - (2) leads to the completion of a two-year associate degree program, two-year certificate program, or two-year apprenticeship in line with 2+2 instruction;
- AND**
- (B) complete two or more CTE courses or units of study, or a sequence of a minimum of three courses or units of study in a CTE program.

NOTE: CTE data must be reported in SIRS. However, the CTE data currently in the *Comprehensive Information Report* part of the New York State Report Card is derived from the data reported in the Career and Technical Education Data System (CTEDS). More information on reporting CTE data using CTEDS is available at <http://www.emsc.nysed.gov/irts/cteds/> .

Chapter 6: Data Reporting in the SIRS

Local Educational Agencies (LEAs) are responsible for submitting a complete set of data elements to the SIRS in a predetermined format. The data elements fall into five general categories:

1. Student Demographic
2. Enrollment
3. Programs
4. Assessment
5. Special Education

Student demographic data must be entered first, followed by enrollment data. Programs, assessment, and special education data can then be entered. Some data elements are required for all students; others are only required for certain students or specific circumstances.

Data Elements Reported by LEAs

	Data Element	eScholar Template	Field Number	Data Set
1	Assessment Accommodation Code(s)	2000	34	E, F
2	Assessment Date of Administration	2000, 2190	5, 5	E, F
3	Assessment Item Response Description	2190	7	F
4	Assessment Item Response Value Multiple Choice	2190	8	F
5	Assessment Item Response Value Points Earned	2190	9	F
6	Assessment Language Code	2000	16	E, F
7	Assessment Measure Standard Description	2000, 2190	4, 4	E, F
8	Assessment Score	2000	9	E
9	Assessment Standard Met Code	2000	17	E, F
10	Backmapping BEDS Code	3090	27	B
11	Building of Enrollment Code	3090, 420	2, 2	A, C
12	Country of Origin	3090	40	B
13	Credential Type Description	3090	24	B
14	CTE/Tech Prep Program Intensity	560	9	D
15	CTE/Tech Prep Program Type	560	18	D
16	Date of Birth	3090	10	A, B
17	Date of Entry into United States	3090	38	B
18	District of Responsibility Code	3090, 420, 560, 2000, 2190, 590, 550	1, 1, 1, 1, 1, 1, 1	A, B, C, D, E, F, G1, G2
19	Enrollment Entry Date	420	6	C
20	Enrollment Exit Date	420	6	C
21	Event Date	550	6	G2
22	Event Outcome Code	550	12	G2
23	Event Type Code	550	5	G2
24	First Date of Entry into Grade 9	3090	26	A, B

	Data Element	eScholar Template	Field Number	Data Set
25	Gender Description	3090	11	A, B
26	Grade Level	3090, 420	8, 9	A, C
27	Hispanic/Latino Ethnicity Indicator	3090	42	A, B
28	Home Language Description	3090	13	A, B
29	Homeless Indicator	3090	47	B
30	Homeless Primary Nighttime Residence	3090	51	B
31	Immigrant Indicator	3090	49	B
32	Immunization Date for First Polio Vaccination	3090	28	A
33	Initial Event Date	550	32	G2
34	Initial Event Type Code	550	31	G2
35	Least Restrictive Environment Code	590	44	G1
36	Migrant Indicator	3090	48	B
37	Neglected or Delinquent Indicator	3090	50	B
38	Number of Days	550	33	G2
39	Phone at Primary Residence	3090	34	A
40	Postgraduate Plan Description	3090	18	B
41	Primary Ethnic Code	3090	12	A, B
42	Primary Placement Type	590	32	G1
43	Primary Service Code	590	31	G1
44	Primary Service Provider	590	46	G1
45	Program Service Code	560	5	D
46	Program Service Entry Date	560	6	D
47	Program Service Exit Date	560	7	D
48	Program Service Provider BEDS Code	560	8	D
49	Race 2 Code	3090	43	A, B
50	Race 3 Code	3090	44	A, B
51	Race 4 Code	3090	45	A, B
52	Race 5 Code	3090	46	A, B
53	Reason Code	550	20	G2
54	Reason for Beginning Enrollment Code	420	7	C
55	Reason for Ending Enrollment Code	420	7	C
56	Reason for Ending Program Service Code	560	13	D
57	School District Student ID	3090, 420, 560, 2000, 2190, 590, 550	4, 4, 4, 6, 6, 5, 4	A
58	School Year	3090, 420, 560, 590, 550	3, 3, 3, 3, 3	A, B, C, D
59	School-Age Indicator	590	47	G1
60	Scoring Model Key	2000	45	E
61	Snapshot Date	590	35	G1
62	Student's Address City	3090	31	A
63	Student's Address Line 1	3090	29	A
64	Student's Address Line 2	3090	30	A

	Data Element	eScholar Template	Field Number	Data Set
65	Student's Address State Code	3090	32	A
66	Student's Address Zip Code	3090	33	A
67	Student's First Name	3090	6	A
68	Student's Guardian One Name	3090	35	A
69	Student's Guardian Two Name	3090	36	A
70	Student's Last Name	3090	5	A
71	Student's Middle Initial	3090	7	A
72	Student's Place of Birth	3090	37	A
73	Survey Completion Indicator	2000	46	E
74	Test Group	2000, 2190	2, 2	E
75	Version	2000, 2190	3, 3	E
76	Years Enrolled in a Bilingual or ESL Program	3090	17	B
77	Years in United States Schools	3090	39	B

Data Sets

Data elements with the same “code” when combined serve a particular purpose. For instance, all data elements with an “A” code are used to create a unique student identifier. The table below explains the use or purpose of each data set.

Code	Data Set
A	Student Identification (NYSSIS): This set of data elements contains biographic and demographic information that is used to establish the unique student identifier under NYSSIS. One set of these data elements is needed for each student to obtain a unique student identifier from NYSSIS.
B	Student Demographic Data: This set contains data elements that pertain to every student and information that, once established, is not expected to change over time (e.g., name, date of birth, race, gender, date of first entry into 9th grade). A Student Demographic Data Set must be submitted annually prior to submitting the student’s enrollment, assessment, program service, or special education data. If different education institutions are responsible for reporting academic records and special education records, each institution must provide Student Demographic Data for the student. One set of these data elements is needed for each student reported for that academic year.
C	Student Enrollment Data: This set identifies the responsible LEA and the school responsible for providing education services for each student; that is, the school the student attends for the majority of the day. These records identify the beginning and ending dates of enrollment and the student’s grade level. The LEA may be a public school district, a charter school, a child-care institution with an affiliated school that provides educational services pursuant to Article 81, a State agency that operates an educational program, the New York State School for the Blind, the New York State School for the Deaf, or a nonpublic school. In the case of charter schools and nonpublic schools, the responsible LEA and school are the same. If the student changes grades in the same building during the same school year, provide a second enrollment record. Provide a new enrollment record each time a student changes buildings. Each student should have as many enrollment records as necessary. This data set is also used to indicate the LEA that has CSE responsibility for a student. If a district has CSE or CSPE responsibility for a student for whom it does not provide all educational services, it must submit this data set with appropriate enrollment codes for this student before it submits the student’s special education records. At least one enrollment record for each student for each year is needed.
D	Program Service Data: This set contains information about the student that is durational in nature and has a discrete beginning and ending date. For each student, include as many program service records as necessary to provide all required information for the student. Information such as poverty status must be updated annually. Program Service records identify the program services that apply to a student. If a program service does not apply to a student, no program service record should be reported. For example, there are no program service records to identify students as English proficient or not economically disadvantaged. Students are assumed to be in these categories, unless a program service record identifies them as LEP or economically disadvantaged. If an education institution is only responsible for reporting special education records for a student, it must provide program service records, if appropriate, indicating that the student is LEP and/or economically disadvantaged. Program service data for LEP Eligibility and LEP Programs, Type of Disability, and Poverty must be submitted with the special education snapshot information. (See G1 below.) All other program service data must be submitted by June 30 of each school year.

Code	Data Set
E	<p>Student Assessment Data: This set contains data elements that pertain to assessments and the scores on those assessments. Each student must have one record for every State assessment taken, including assessments that were repeated. For assessments with State-required scannable answer documents (NYSTP ELA and math, NYSAA, and NYSESLAT), the scan center will provide the required item data to the SIRS. The scale score and performance level will be calculated and added to the Level 2 Repository. Districts must provide assessment scores for the grades 4 and 8 science examinations, the grades 5 and 8 social studies examinations, the Regents examinations, the RCTs, and approved alternative assessments taken to fulfill graduation requirements. One record for each assessment for each student must be provided.</p>
F	<p>Student Assessment Item Data: This set contains data elements that pertain to item data for selected assessments and the scores on those assessments. Each student must have one record for every assessment item taken, including items to which the student did not respond. The scanning center will provide the required item data for the NYSTP assessments in ELA and math, NYSAA, and NYSESLAT. Item data are not required for the remaining assessments. One record for each student for every assessment item must be provided.</p>
G	<p>Special Education Data Set: Data in this set are divided into two groups: G1) October 1, 2008 snapshot data that must be certified by December 24, 2008, and G2) data elements that must be provided at the end of the 2008–09 school year, some that must be certified by September 30, 2009 and the rest that must be certified by November 4, 2009. See the schedule of the school year(s) for which school districts must submit or re-submit data on State Performance Plan Indicators 7, 11, and 12, which are available at http://www.vesid.nysed.gov/sedcar/sppschedule.html and http://www.vesid.nysed.gov/sedcar/resubschedule.html.</p>
G1	<p>Special Education Data Set – Snapshot: <u>Data as of October 1, 2008.</u> This data set provides information on students with disabilities who are receiving special education services according to State standards and the least restrictive environment setting in which they are enrolled on <u>October 1, 2008</u>. (The only students who may have Special Education Snapshot data elements in the SIRS but who do not receive special education services as of <u>October 1</u> are the parentally placed students with disabilities in nonpublic schools.) This data set also identifies students with disabilities as either day or residential placements and as court/State agency or school district placements. These data are reported by all districts (including Special Act school districts), child-care institutions with affiliated schools, the NYS School for the Blind, or the NYS School for the Deaf, and State agencies that operate educational programs for all students for whom they have CPSE or CSE responsibility.</p>
G2	<p>Special Education Data Set – Full School Year: <u>Data for the full school year.</u></p> <p><i>To be certified by September 30, 2009:</i> Data sets B, C and D.</p> <p>These sets will be used to collect exiting data on students with disabilities, which includes reasons for ending enrollment, type of credential, and post-graduate plans of students with disabilities who are enrolled during the 2008–09 school year and ended their enrollment sometime during the same school year. Declassification data will be taken from the reason for ending disability program service from the program service records. These data must be submitted by the school districts (including Special Act school districts), child-care institutions with affiliated schools, the NYS School for the Blind, or the NYS School for the Deaf, and State agencies that operate educational programs for all students for whom they have CPSE or CSE responsibility.</p>

Code	Data Set
	<p><i>To be certified November 4, 2009:</i></p> <ul style="list-style-type: none"> • End of the Year Special Education Snapshot: This data set includes records for all students who received preschool special education services anytime during the 2008–09 school year. The required data elements are the Primary Service Code, Primary Service Provider, and the Snapshot Date (July 1, 2008). These data elements must be submitted by all districts that have CPSE responsibility by using the Special Education Snapshot template. • Special Education Services to Parentally Placed Students in Nonpublic Schools Located in the School District: This data set requires records for all parentally placed students in nonpublic schools who are referred to the CSE for initial determination of eligibility for special education services between July 1, 2008 and June 30, 2009. These data must be submitted by all districts that have CSE responsibility by using the Special Education Events template. The required data elements include date of referral to the CSE, date written parent consent to evaluate the student was received, the date of the CSE meeting to discuss evaluation results, the outcome of the CSE meeting, and the date the IEP or IESP or SP was implemented. • Preschool outcomes: School districts that are responsible for reporting data on State Performance Plan (SPP) Indicator 7 for the 2008–09 school year must report the performance score on the Child Outcomes Summary Form (COSF) upon entry into preschool special education and at exit from preschool special education for preschool students with disabilities who were evaluated on or after March 1, 2006 and who left preschool special education between July 1, 2008 and June 30, 2009 after receiving special education services for at least 6 months. The Assessment Fact template is used to submit these data. The COSF is defined as a Test Group. An Assessment Score is reported for each child in three early childhood outcome areas upon entry and at exit from preschool special education. • Timely Evaluation of Preschool and School-Age Students for Special Education Eligibility: This data set is submitted by only those school districts that are assigned to submit or re-submit data on SPP Indicator 11 for the 2008–09 school year. The Special Education Events template is used to report these data. Report information on all preschool and school-age students for whom parent consent to evaluate was received between July 1, 2008 and June 30, 2009. This includes all preschool students who were referred to the CPSE for an initial evaluation, including children referred from the Early Intervention Program and all school-age students referred to the CSE for an initial evaluation, including parentally placed in nonpublic schools. (See definition of “initial evaluation for special education services” in the glossary.) Report the status of the information requested as of August 31, 2009. Specific dates are required, such as the date of receipt of written referral to the CPSE or CSE, date of receipt of written parental consent to evaluate, date of CPSE or CSE meeting at which evaluation results are discussed, and the number of school days (for preschool students) and the number of calendar days (for school-age students) between date of receipt of written parental consent to evaluate and the date of the CPSE or CSE meeting at which evaluation results are discussed. This data set also includes whether the student is found eligible for special education and requires a reason for not completing the evaluations by the State established

Code	Data Set
	<p>deadlines.</p> <ul style="list-style-type: none"> • Timely Transition of Children from Early Intervention (EI) to Preschool Special Education: This data set is submitted by only those school districts that are assigned to submit or re-submit data on SPP Indicator 12 for the 2008–09 school year. The Special Education Events template is used to report these data. Report information on students who were participating in EI programs and who were referred to the CPSE between July 1, 2008 and June 30, 2009. Report the status of the information requested as of August 31, 2009. Specific dates are required, such as the date of receipt of written referral, date of receipt of written parental consent to evaluate, date of meeting at which eligibility determination is made, date of full implementation of IEP, and the number of calendar days past the child's 3rd birthday when the IEP was fully implemented. This data set also includes an indication of whether the child is found eligible for preschool special education and requires a reason for exceeding the State established deadline for determining eligibility for children who are found not eligible for preschool special education and a reason for implementing the child's IEP past the child's third birthday for children found eligible for preschool special education.

eScholar Fact Table Templates

The format in which the data elements must be reported by the LEAs is provided in templates for what are referred to as “Fact Tables.” The templates define the specific order, structure, and technical requirements necessary to format data from source systems and load the data into the SIRS. These templates are designed by eScholar and use eScholar software. The templates were not designed specifically for use by New York State. As such, some data fields in the templates may not be used in the SIRS.

The Student Lite table must be populated first, followed by the School Enrollment table. The Assessment Fact table must be populated before the Assessment Response table.

eScholar Fact Table Templates
Template 3090 — Student Lite
Template 420 — School Enrollment
Template 560 — Programs Fact
Template 2000 — Assessment Fact
Template 2190 — Assessment Response
Template 590 — Special Education Snapshot
Template 550 — Special Education Events

eScholar Fact Table Template Design

For each data element that must be included in the fact tables, the eScholar templates provide a start position, end position, maximum length of characters in the field, the eScholar (and NYSED, if applicable) name of the data element, the use or purpose of the element, instructions or rules related to the element, the format of the element (e.g., alphanumeric, date, etc.), and the codes (if applicable) that should be used or sources of the codes, if the code list is extensive. For more information, further instructions, and more detailed rules on the data elements, see Chapter 8: Data Element Definitions. Data elements in Chapter 8 are listed alphabetically by the name as used by the NYSED, as indicated in the Field Name field in the templates below. Code lists that are too extensive to include in the templates are provided in appendices to this document. The appropriate appendix is indicated in the Recommended Codes or Reference to Index Table field in the templates below.

Field Number	Start Position	End Position	Max Length	FIELD NAME from eScholar template <i>(DATA ELEMENT NAME)</i> as used by NYSED, if different from eScholar template name * = Required for all students + = Required only for specified students	NYS or Local Purpose	Instructions or Rules	Format	Recommended Codes or Reference to Data Source
Sequential number of the field	Starting character position in the field	Ending character position in the field	Maximum length of characters that can be used in the field	All capitalized FIELD NAME is the name of the data element as it appears in the eScholar template. The all capitalized italicized name in parenthesis— <i>(DATA ELEMENT NAME)</i> — is the name of the data element as used by NYSED if different from the eScholar template name and as listed in the required data elements table in this chapter. Data elements with an asterisk (*) are required for all students. Data elements with a (+) are only required for students as indicated in the Instructions or Rules column.	This field indicates who or for what purpose the data will be used. For example, some data may be used to establish a unique student ID (NYSSIS); others may be used for local, not State, reporting purposes only. Data fields whose purpose is local use only do not need to be populated.	This field provides guidelines for populating the field.	This field indicates whether the data element must be in alphanumeric, numeric, date, etc. format.	This field provides specific codes to use or directions on how to locate codes or other information necessary to enter the correct data element.

Template 3090 — Student_Lite (Student Demographics)

Demographic data elements describe the individual student and are used in the NYSSIS system. The majority of demographic data are collected in the Student_Lite template, but additional demographic data are also collected in the Enrollment_Fact and Programs_Fact templates.

For any given student within a given school district there will be one row stored in SIRS per school year. That row can be updated throughout the school year to reflect any changes in the attributes of the student. For example, the Student_Lite record for a student who graduates will be updated to show the type of diploma received.

Field Number	Start Position	End Position	Max Length	FIELD NAME from eScholar template (<i>DATA ELEMENT NAME</i>) as used by NYSED, if different from eScholar template name * = Required for all students + = Required only for specified students	NYS or Local Purpose	Instructions or Rules	Format	Recommended Codes or Reference to Data Source
1	1	8	8	*DISTRICT CODE (<i>DISTRICT OF RESPONSIBILITY CODE</i>)	NYS Reporting	Public school districts: NYnnnnnn (NY followed by the first 6 digits of the BEDS code) Charter and nonpublic schools, State agencies, State-operated schools, AND child care institutions with schools: 8nnnnnnn (8 followed by the last 7 digits of their Institution code)	alphanumeric	For NYSED BEDS codes: www.nysed.gov/admin/bedsdata.html For NYSED BEDS and Institution codes: http://portal.nysed.gov Click on “SEDREF Query” For schools/agencies other than public districts and charters that are required to report these data: http://www.emsc.nysed.gov/irts/SIRS/ home.shtml
2	9	14	6	*LOCATION CODE (<i>BUILDING OF ENROLLMENT CODE</i>)	NYSSIS	Building code used by the Data Warehouse, uniquely identifying the building in which a student is enrolled, typically assigned by the local student management system.	alphanumeric	See location code information at http://www.emsc.nysed.gov/irts/SIRS/docu mentation/location-codes.shtml .
3	15	24	10	*SCHOOL YEAR DATE (<i>SCHOOL YEAR</i>)	NYSSIS and NYS Reporting	Use June 30 of the reported school year. Ex: For 2008–09, use 2009-06-30	date yyyy-06-30	
4	25	36	12	*STUDENT ID (<i>SCHOOL DISTRICT STUDENT ID</i>)	NYSSIS and NYS Reporting	Unique identifier assigned by the Local Education Agency (LEA) in which the student is enrolled. Use 9 numeric characters, left padded with zeros. Ex. For 51972, use 000051972	alphanumeric nnnnnnnnn	

Field Number	Start Position	End Position	Max Length	FIELD NAME from eScholar template (DATA ELEMENT NAME) as used by NYSED, if different from eScholar template name * = Required for all students + = Required only for specified students	NYS or Local Purpose	Instructions or Rules	Format	Recommended Codes or Reference to Data Source
5	37	61	25	*LAST NAME SHORT (STUDENT'S LAST NAME)	NYSSIS and NYS Reporting	Student's last name, including any hyphenated portion.	alphanumeric	
6	62	76	15	*FIRST NAME SHORT (STUDENT'S FIRST NAME)	NYSSIS and NYS Reporting	Student's first name.	alphanumeric	
7	77	77	1	MIDDLE INITIAL (STUDENT'S MIDDLE INITIAL)	NYSSIS and NYS Reporting	Student's middle initial.	alphanumeric	
8	78	79	2	*CURRENT GRADE LEVEL (GRADE LEVEL)	NYSSIS	Grade level of the student for the reported school year. Populate with Grade Level Code.	alphanumeric	See Appendix 2: Grade Level Codes and Descriptions for suggested Grade Level Codes.
9	80	85	6	HOME ROOM	Local use only	Homerom as determined by each building. Used locally for data disaggregation purposes.	alphanumeric	
10	86	95	10	*BIRTH DATE (DATE OF BIRTH)	NYSSIS and NYS Reporting	Date of birth on the student's birth certificate or, if a certificate does not exist, an official source as directed by district policy. The birth date cannot be greater than the current date.	date yyyy-mm-dd	
11	96	101	6	*GENDER CODE (GENDER DESCRIPTION)	NYSSIS and NYS Reporting	Gender identified by the parent/guardian. Populate with description, not code. Codes are suggestions only.	alphanumeric	M = Male F = Female
12	102	103	2	*ETHNIC CODE SHORT (PRIMARY ETHNIC CODE)	NYSSIS and NYS Reporting	Ethnicity of the student as identified by the parent/guardian. Populate with descriptions, not codes. Codes are suggestions only. If a student is identified by the parent/guardian as being a member of more than one racial/ethnic group, populate field 12 with the primary racial/ethnic group the parent/guardian indicates the student belongs to. If the parent/guardian cannot identify a single primary racial/ethnic group for the student, populate field 12 with "Multiracial" and fields 43 through 46 with the descriptions of the individual racial/ethnic groups to which the student belongs, if available.	alphanumeric	I = American Indian or Alaska Native A = Asian B = Black or African American H = Hispanic or Latino M = Multiracial P = Native Hawaiian/Other Pacific Islander W = White

Field Number	Start Position	End Position	Max Length	FIELD NAME from eScholar template (DATA ELEMENT NAME) as used by NYSED, if different from eScholar template name * = Required for all students + = Required only for specified students	NYS or Local Purpose	Instructions or Rules	Format	Recommended Codes or Reference to Data Source
13	104	119	16	HOME LANGUAGE CODE (HOME LANGUAGE DESCRIPTION)	NYSSIS and NYS Reporting	Language routinely spoken in the student's home. Populate with descriptions, not codes. Codes are suggestions only. If left blank, language will default to English.	alphanumeric	See Appendix 3: Language Codes and Descriptions.
14	120	149	30	CHALLENGE TYPE		<i>Leave blank.</i>		
15	150	164	15	LEVEL OF INTEGRATION		<i>Leave blank.</i>		
16	165	167	3	LEP PARTICIPATION		<i>Leave blank.</i>		
17	168	169	2	+DURATION OF LEP (YEARS ENROLLED IN A BILINGUAL OR ESL PROGRAM)	NYS Reporting	Required for LEP student's history. The cumulative number of years a student has received LEP services. Must be between 0 and 25 years. Vendor must allow a 2-character length. If the student has a program service code of 0231, this field must be populated. Report 1 for students with up to one year of bilingual or ESL instruction; 2 for students with up to 2 years; etc. Zero should only be used if the student has never received services. For more information, see Chapter 7: Data Element Definitions.	numeric nn	
18	170	199	30	+POST GRADUATE ACTIVITY (POSTGRADUATE PLAN DESCRIPTION)	NYS Reporting	Required for graduated students, high school completers, and students with disabilities who reach maximum age for educational services only. Student's planned postgraduate activity. Populate with descriptions, not codes.	alphanumeric	See Appendix 4: Postgraduate Plan Codes and Descriptions.
19	200	200	1	STUDENT STATUS	Local use only	Student is either active or inactive.	alphanumeric	A = Active I = Inactive
20	201	210	10	+LAST STATUS DATE	Local use only	For Active students, the date of data extraction or the last day of the school year. For Inactive students, it is the date they were inactivated.	date yyyy-mm-dd	

Field Number	Start Position	End Position	Max Length	FIELD NAME from eScholar template (DATA ELEMENT NAME) as used by NYSED, if different from eScholar template name * = Required for all students + = Required only for specified students	NYS or Local Purpose	Instructions or Rules	Format	Recommended Codes or Reference to Data Source
21	211	211	1	POVERTY CODE		Leave blank		
22	212	212	1	POPULATION CODE		Leave blank		
23	213	213	1	MOBILITY CODE		Leave blank		
24	214	216	3	+DIPLOMA TYPE CODE (CREDENTIAL TYPE DESCRIPTION)	NYS Reporting	Required for graduated students and high school completers only. Credential earned by the student. For details, see the Office of State Assessment web site at www.emsc.nysed.gov/osa . Populate with descriptions, not codes. Codes are suggestions only.	alphanumeric	See Appendix 5: Credential Type Codes and Descriptions.
25	217	217	1	PROGRAM SERVICES CODE		Leave blank		
26	218	227	10	+GRADE 09 ENTRY DATE (FIRST DATE OF ENTRY INTO GRADE 9)	NYSSIS and NYS Reporting	Date student first entered grade 9, anywhere. Do not enter this data before the student actually enrolls in grade 9. Cannot be future date and must be after student's date of birth.	date yyyy-mm-dd	

Field Number	Start Position	End Position	Max Length	FIELD NAME from eScholar template (<i>DATA ELEMENT NAME</i>) as used by NYSED, if different from eScholar template name * = Required for all students + = Required only for specified students	NYS or Local Purpose	Instructions or Rules	Format	Recommended Codes or Reference to Data Source
27	228	247	20	+SERVICE PROVIDER (<i>BACKMAPPING BEDS CODE</i>)	NYS Reporting	Populate with the 12-digit BEDS code of the feeder school (contains no grade 3 or above) only if both of the following are true: 1. the student was in grade 3 in 2008–09 and was in a <u>different school in the same district</u> (i.e., a feeder school) during grade 2 (2007–08) or during grade 1 (2006–07) <i>and</i> 2. the student was continuously enrolled in the highest grade served by the feeder school. (A grade 3 student that had been enrolled in a K–1 feeder school during grade 1 — the highest grade served by this feeder school — is considered to be continuously enrolled if the student was enrolled from BEDS day until the end of that school year). See Appendix 19: Glossary of Terms for definitions of feeder school and backmapping.	alphanumeric nnnnnnnnnnnn	For NYSED BEDS codes: www.nysed.gov/admin/bedsdata.html For NYSED BEDS and Institution codes: http://portal.nysed.gov Click on “SEDREF Query” For schools/agencies other than public districts and charters that are required to report these data: http://www.emsc.nysed.gov/irts/SIRS/home.shtml
28	248	257	10	INOCULATION DATE (<i>IMMUNIZATION DATE FOR FIRST POLIO VACCINATION</i>)	NYSSIS	Date of first poliomyelitis immunization, regardless of whether it was provided via OPV or IPV. If day is unknown, use 1st day of month. If month is unknown, use January 1 of the year of immunization. Cannot populate with future date. Date must be after the student’s date of birth.	date yyyy-mm-dd	
29	258	287	30	ADDRESS 1 (<i>STUDENT’S ADDRESS LINE 1</i>)	NYSSIS	First line of the address of the student’s principal residence. Provide the number, street, and apartment number. Do not include P.O. Box.	alphanumeric	
30	288	317	30	ADDRESS 2 (<i>STUDENT’S ADDRESS LINE 2</i>)	NYSSIS	Second line of the address of the student’s principal residence, if applicable, after using the first line. Do not include P.O. Box.	alphanumeric	

Field Number	Start Position	End Position	Max Length	FIELD NAME from eScholar template (<i>DATA ELEMENT NAME</i>) as used by NYSED, if different from eScholar template name * = Required for all students + = Required only for specified students	NYS or Local Purpose	Instructions or Rules	Format	Recommended Codes or Reference to Data Source
31	318	342	25	CITY (<i>STUDENT'S ADDRESS CITY</i>)	NYSSIS	City of the student's principal residence.	alphanumeric	
32	343	344	2	STATE (<i>STUDENT'S ADDRESS STATE CODE</i>)	NYSSIS	2-character U.S.P.S. state code for the student's principal residence.	alphanumeric	U.S. Postal Service state codes: http://www.usps.com/ncsc/lookups/usps_abbreviations.html
33	345	354	10	ZIP CODE (<i>STUDENT'S ADDRESS ZIP CODE</i>)	NYSSIS	5-character U.S.P.S. zip code or 9-character U.S.P.S. zip code with a dash after the first 5.	alphanumeric nnnnn or nnnnn-nnnn	U.S. Postal Service zip codes: http://zip4.usps.com/zip4/welcome.jsp
34	355	368	14	HOME PHONE (<i>PHONE AT PRIMARY RESIDENCE</i>)	NYSSIS	Area code and phone number at the student's principal residence. If there is no phone at the principal residence, record the number most frequently used to contact the student's primary guardian. For unlisted numbers, use the area code and zeros.	alphanumeric nnn-nnn-nnnn	
35	369	408	40	PRIMARY GUARDIAN NAME (<i>STUDENT'S GUARDIAN ONE NAME</i>)	NYSSIS	Name of the parent or legal guardian who enrolled the student. Format: Firstname Lastname	alphanumeric	
36	409	448	40	ALTERNATE GUARDIAN NAME (<i>STUDENT'S GUARDIAN TWO NAME</i>)	NYSSIS	Name of the second parent or legal guardian who enrolled the student. Format: Firstname Lastname	alphanumeric	
37	449	498	50	PLACE OF BIRTH (<i>STUDENT'S PLACE OF BIRTH</i>)	NYSSIS	Format: City State/Province/Region Country	alphanumeric	
38	499	508	10	+INITIAL US ENTRY DATE (<i>DATE OF ENTRY INTO UNITED STATES</i>)	NYS Reporting	Required for immigrants only. Date when the student entered the United States for the first time. Cannot be a future date, must be after the student's date of birth, and cannot be less than the reported school year minus 25 years. If field 49 = Y, fields 38 through 40 are required.	date yyyy-mm-dd	

Field Number	Start Position	End Position	Max Length	FIELD NAME from eScholar template (<i>DATA ELEMENT NAME</i>) as used by NYSED, if different from eScholar template name * = Required for all students + = Required only for specified students	NYS or Local Purpose	Instructions or Rules	Format	Recommended Codes or Reference to Data Source
39	509	512	4	+YEARS IN US SCHOOLS (<i>YEARS IN UNITED STATES SCHOOLS</i>)	NYS Reporting	Required for immigrants only. Number of consecutive years the student has been in school anywhere in the United States. Must be between 1 and 25 years. The number must indicate whether the student is in the 1 st , 2 nd , 3 rd , etc., year of enrollment in United States schools. For example, if the student is in the first year of enrollment in United States schools (has been enrolled in United States schools for one year or less), enter 1. If the student is in the third year of enrollment in United States schools (has been enrolled in United States schools for more than two years but not more than three), enter 3. If field 49 = Y, fields 38 through 40 are required. For more information, see “Years in United State Schools” in Chapter 8: Data Element Definitions.	alphanumeric nn	
40	513	516	4	+COUNTRY OF ORIGIN CODE (<i>COUNTRY OF ORIGIN</i>)	NYS Reporting	Required for immigrants; optional for non-immigrants. Country from which the student emigrated. Populate with the description, not the code. If field 49 = Y, fields 38 through 40 are required.	alphanumeric	See Appendix 6: Country of Origin Codes and Descriptions.
41	517	524	8	DISTRICT CODE OF RESIDENCE	Local use only		alphanumeric	
42	525	527	3	HISPANIC ETHNICITY INDICATOR (<i>HISPANIC/LATINO ETHNICITY INDICATOR</i>)	NYSSIS and NYS Reporting	Optional for 2008–09. Indicates whether the student is Hispanic/Latino. Populate with Yes or No.	alphanumeric	Y = Yes = the student is Hispanic/Latino N = No = the student is not Hispanic/Latino

Field Number	Start Position	End Position	Max Length	FIELD NAME from eScholar template (DATA ELEMENT NAME) as used by NYSED, if different from eScholar template name * = Required for all students + = Required only for specified students	NYS or Local Purpose	Instructions or Rules	Format	Recommended Codes or Reference to Data Source
43	528	531	4	RACE 2 CODE	NYSSIS and NYS Reporting	Optional for 2008–09. If a student is identified by the parent/guardian as being a member of more than one racial/ethnic group and field 12 was populated with “Multiracial,” populate fields 43 through 46 with the descriptions of the individual racial/ethnic groups to which the student belongs, if available. Field 43 cannot be populated unless field 12 is populated. Populate with the code, not the description.	alphanumeric	I = American Indian or Alaska Native A = Asian B = Black or African American P = Native Hawaiian/Other Pacific Islander W = White
44	532	535	4	RACE 3 CODE	NYSSIS and NYS Reporting	Optional for 2008–09. If a student is identified by the parent/guardian as being a member of more than one racial/ethnic group and field 12 was populated with “Multiracial,” populate fields 43 through 46 with the descriptions of the individual racial/ethnic groups to which the student belongs, if available. Field 44 cannot be populated unless fields 12 and 43 are populated. Populate with the code, not the description.	alphanumeric	I = American Indian or Alaska Native A = Asian B = Black or African American P = Native Hawaiian/Other Pacific Islander W = White
45	536	539	4	RACE 4 CODE	NYSSIS and NYS Reporting	Optional for 2008–09. If a student is identified by the parent/guardian as being a member of more than one racial/ethnic group and field 12 was populated with “Multiracial,” populate fields 43 through 46 with the descriptions of the individual racial/ethnic groups to which the student belongs, if available. Field 45 cannot be populated unless fields 12, 43, and 44 are populated. Populate with the code, not the description.	alphanumeric	I = American Indian or Alaska Native A = Asian B = Black or African American P = Native Hawaiian/Other Pacific Islander W = White

Field Number	Start Position	End Position	Max Length	FIELD NAME from eScholar template (DATA ELEMENT NAME) as used by NYSED, if different from eScholar template name * = Required for all students + = Required only for specified students	NYS or Local Purpose	Instructions or Rules	Format	Recommended Codes or Reference to Data Source
46	540	543	4	RACE 5 CODE	NYSSIS and NYS Reporting	Optional for 2008–09. If a student is identified by the parent/guardian as being a member of more than one racial/ethnic group and field 12 was populated with “Multiracial,” populate fields 43 through 46 with the descriptions of the individual racial/ethnic groups to which the student belongs, if available. Field 46 cannot be populated unless fields 12, 43, 44, and 45 are populated. Do not populate field 46 unless you populate fields 12, 43, 44, and 45 as well. Populate with the code, not the description.	alphanumeric	I = American Indian or Alaska Native A = Asian B = Black or African American P = Native Hawaiian/Other Pacific Islander W = White
47	544	546	3	*HOMELESS (HOMELESS INDICATOR)	NYS Reporting	Indicates if the student is homeless. If left blank, defaults to N (Never Homeless in Current School Year). Populate with code.	alphanumeric	Y = Homeless at Some Point N = Never Homeless
48	547	554	8	*MIGRANT STATUS (MIGRANT INDICATOR)	NYS Reporting	Indicates if the student is migrant. If left blank, defaults to N (Never a Migrant in Current School Year). Populate with code.	alphanumeric	Y = Yes N = No
49	555	557	3	*IMMIGRANT INDICATOR	NYS Reporting	Indicates if the student is an immigrant. If Y, fields 38 through 40 are REQUIRED . If N, fields 38 through 40 can be blank. If left blank, defaults to N (Non-Immigrant). Populate with code.	alphanumeric	Y = Immigrant N = Non-Immigrant
50	558	560	3	*NEGLECTED OR DELINQUENT (NEGLECTED OR DELINQUENT INDICATOR)	NYS Reporting	Indicates if the student is neglected or delinquent. If left blank, defaults to N (Never Neglected or Delinquent). Populate with code.	alphanumeric	Y = Neglected or Delinquent at Some Point N = Never Neglected or Delinquent

Field Number	Start Position	End Position	Max Length	FIELD NAME from eScholar template (DATA ELEMENT NAME) as used by NYSED, if different from eScholar template name * = Required for all students + = Required only for specified students	NYS or Local Purpose	Instructions or Rules	Format	Recommended Codes or Reference to Data Source
51	561	563	3	+HOMELESS PRIMARY NIGHTTIME RESIDENCE	NYS Reporting	Populate only if field 47 (Homeless) = Y. Indicates the nighttime residence of a student identified as homeless. Populate with code.	alphanumeric	S = Shelters T = Transitional Housing A = Awaiting Foster Care D = Doubled-up (with another family) U = Unsheltered (car, parks, campgrounds, temporary trailer, or abandoned buildings) H = Hotels/motels

Template 3090 — Student_Lite (Student Demographics) Sample Data

District Code	Location Code	School Year Date	Student ID	Last Name Short	First Name Short	Middle Initial	Current Grade Level	Home Room	Birth Date	Gender Code	Ethnic Code Short	Home Language Code	Challenge Type	Level Of Integration
NY123456	0001	2006-06-30	900000001	SMITH	JOHN	M	12	222	1987-09-03	M	A	SPA		

LEP Participation	Duration of LEP	Post Graduate Activity	Student Status	Last Status Date	Poverty Code	Population Code	Mobility Code	Diploma Type Code	Program Services Code	Grade 09 Entry Date	Service Provider	Inoculation Date
		1	A	2005-12-01				762		2001-09-07	990001010001	1989-07-01

Address 1	Address 2	City	State	Zip Code	Home Phone	Primary Guardian Name	Alternate Guardian Name	Place Of Birth
123 ADAM STREET		SMITHTOWN	NY	12345	518-123-4567	KAREN SMITH	ROBERT SMITH	TORONTO ONTARIO CAN

Initial US Entry Date	Years in US Schools	Country of Origin Code	District Code of Residence	Hispanic Ethnicity Indicator	Race 2	Race 3	Race 4	Race 5	Homeless	Migrant Status	Immigrant Indicator	Neglected or Delinquent	Homeless Primary Nighttime Residence
1987-12-01	12	CA	NY123456	Y					N	N	Y	N	

Template 420 — School_Enroll (Enrollment)

School enrollment data elements define reportable enrollment actions (entries and exits). For any given student there will be at least one—and probably more—school enrollment records per school year. All reportable students require a school entry enrollment record for each year. Additional records are required when a student changes grade level and/or building during the same school year. Data is used for district and school accountability and cohort membership. Calculations using these data will be able to provide dropout and graduation rates, school enrollment counts, special education snapshot data, and assessment participation rates.

There are two types of school enrollment transactions: entry and exit. Entry transactions record the date a student enters a building or grade level and the school building of enrollment. Exit transactions record the date and reason a student leaves a school building or grade level. A student cannot be enrolled in more than one building at a time for purposes of reporting data to the NYSED.

Field Number	Start Position	End Position	Max Length	FIELD NAME from eScholar template (DATA ELEMENT NAME) as used by NYSED, if different from eScholar template name * = Required for all students + = Required only for specified students	NYS or Local Purpose	Instructions or Rules	Format	Recommended Codes or Reference to Data Source
1	1	8	8	*DISTRICT CODE (DISTRICT OF RESPONSIBILITY CODE)	NYS Reporting	Public school districts: NYnnnnnn (NY followed by the first 6 digits of the BEDS code) Charter and nonpublic schools, State agencies, State-operated schools, AND child care institutions with schools: 8nnnnnnn (8 followed by the last 7 digits of their Institution code)	alphanumeric	For NYSED BEDS codes: www.nysed.gov/admin/bedsdata.html For NYSED BEDS and Institution codes: http://portal.nysed.gov Click on “SEDREF Query” For schools/agencies other than public districts and charters that are required to report these data: http://www.emsc.nysed.gov/irts/SIRS/ home.shtml
2	9	14	6	*LOCATION CODE (BUILDING OF ENROLLMENT CODE)	NYS Reporting and NYSSIS	Building code used by the Data Warehouse, uniquely identifying the building in which a student is enrolled, typically assigned by the local student management system.	alphanumeric	See location code information at http://www.emsc.nysed.gov/irts/SIRS/docu mentation/location-codes.shtml .
3	15	24	10	*SCHOOL YEAR DATE (SCHOOL YEAR)	NYSSIS and NYS Reporting	Use June 30 of the reported school year. Ex: For 2008–09, use 2009-06-30	date yyyy-06-30	

Field Number	Start Position	End Position	Max Length	FIELD NAME from eScholar template (DATA ELEMENT NAME) as used by NYSED, if different from eScholar template name * = Required for all students + = Required only for specified students	NYS or Local Purpose	Instructions or Rules	Format	Recommended Codes or Reference to Data Source
4	25	36	12	*STUDENT ID (SCHOOL DISTRICT STUDENT ID)	NYSSIS and NYS Reporting	Unique identifier assigned by the Local Education Agency (LEA) in which the student is enrolled. Use 9 numeric characters, left padded with zeros. Ex. For 51972, use 000051972	alphanumeric nnnnnnnnn	
5	37	46	10	*ACTIVITY DATE	Local use only	Must match the enrollment date.	date yyyy-mm-dd	
6	47	56	10	*ENROLLMENT DATE (ENROLLMENT ENTRY DATE and ENROLLMENT EXIT DATE)	NYS Reporting	For Enrollment Entry Date, the date a student enrolls in a building or grade level. For Enrollment Exit Date, the last date of enrollment.	date yyyy-mm-dd	
7	57	62	6	*ENROLLMENT CODE (REASON FOR BEGINNING ENROLLMENT CODE and REASON FOR ENDING ENROLLMENT CODE)	NYS Reporting	Code used on each enrollment record that indicates the reason the student's enrollment began or ended. Populate with codes.	alphanumeric	See Appendix 7: Reason for Beginning Enrollment Codes and Appendix 8: Reason for Ending Enrollment Codes.
8	63	102	40	ENROLLMENT COMMENT	Local use only		alphanumeric	
9	103	104	2	*ENROLLMENT GRADE LEVEL (GRADE LEVEL)	NYS Reporting	Grade level at the time of the enrollment date. Populate with Grade Level Codes.	alphanumeric	See Appendix 2: Grade Level Codes and Descriptions for suggested Grade Level Codes.
10	105	116	12	RESIDENCE STATUS CODE		<i>Leave blank.</i>	alphanumeric	
11	117	128	12	ENROLL CHANGE CODE		<i>Leave blank.</i>	alphanumeric	

Template 420 — School_Enroll (Enrollment) Sample Data

Transaction	Transaction Description	District Code	Location Code	School Year Date	Student ID	Activity Date	Enrollment Date	Enrollment Code	Enrollment Comment	Enrollment Grade Level	Residence Status Code	Enroll Change Code
#1	Entry – Enrollment in building or grade	NY123456	0001	2006-06-30	900000001	2005-09-05	2005-09-05	0011				
#2	Exit – Transfer to another school in this district or to an out-of-district placement	NY123456	0001	2006-06-30	900000001	2005-10-17	2005-10-17	153				
#3	Entry – Enrollment in building or grade	NY123456	0002	2006-06-30	900000001	2005-10-18	2005-10-18	0011	11			
#4	Entry – Enrollment in building or grade – to be used for continued enrollment in building (new school year)	NY123456	0002	2007-06-30	900000001	2006-07-01	2006-07-01	0011	11	11		
#5	Exit – Graduated (earned a Regents or local diploma)	NY123456	0002	2007-06-30	900000001	2007-06-24	2007-06-24	799		12		

12

Template 560 — Programs_Fact

Programs_Fact data elements define students' involvement in reportable program services. Programs_Fact also includes transactional data: where each program service must be reported for each student for each school year. Programs are defined as attributes of a student that can change over time and have specific starting and ending points. The extract should include all needed records; enter as many records as needed for each student. School districts that create an enrollment record for students with disabilities using one of the following Reason for Beginning Enrollment Codes are required to submit Programs Participation information:

- 0011 — Enrollment in building or grade
- 5544 — Transferred in under the NCLB Title I “School in Improvement Status” transfer option
- 5654 — Enrollment in a AHSEP or HSEP program
- 5905 — CSE responsibility only
- 7000 — Transferred in under the NCLB Title I “Persistently Dangerous School” transfer option
- 7011 — Transferred in under the NCLB Title I “Victim of Serious Violent Incident” transfer option

Because program services data are typically tracked not only in the district's Student Management System (SMS) but also in other district-based information repositories—e.g., the Special Education System (SES), the Cafeteria Information Systems (CIS)—it is recommended that separate data extracts be used.

It is recommended that a separate file be used for each program type:

- LEP Eligibility
- LEP Programs
- No Child Left Behind (NCLB)-Funded Program Services
- NCLB Transfer Options
- Type of Disability
- Safety Net
- Career and Technical Education
- Other

Field Number	Start Position	End Position	Max Length	FIELD NAME from eScholar template (DATA ELEMENT NAME) as used by NYSED, if different from eScholar template name * = Required for all students + = Required only for specified students	NYS or Local Purpose	Instructions or Rules	Format	Recommended Codes or Reference to Data Source
1	1	8	8	*DISTRICT CODE (DISTRICT OF RESPONSIBILITY CODE)	NYS Reporting	Public school districts: NYnnnnnn (NY followed by the first 6 digits of the BEDS code) Charter and nonpublic schools, State agencies, State-operated schools, AND child care institutions with schools: 8nnnnnn (8 followed by the last 7 digits of their Institution code)	alphanumeric	For NYSED BEDS codes: www.nysed.gov/admin/bedsdata.html For NYSED BEDS and Institution codes: http://portal.nysed.gov Click on “SEDREF Query” For schools/agencies other than public districts and charters that are required to report these data: http://www.emsc.nysed.gov/irts/SIRS/ home.shtml
2	9	14	6	*LOCATION CODE	Local use only	Required by eScholar load plan. Typically the building code (assigned by local student management system and used by L1 Data Warehouse) which uniquely identifies building in which a student is receiving the service. Programs can optionally use ‘0000’.	alphanumeric	
3	15	24	10	*SCHOOL YEAR DATE (SCHOOL YEAR)	NYS Reporting	Use June 30 of the reported school year. Ex: For 2008–09, use 2009-06-30	date yyyy-06-30	
4	25	36	12	*STUDENT ID (SCHOOL DISTRICT STUDENT ID)	NYS Reporting	Unique identifier assigned by the Local Education Agency (LEA) in which the student is enrolled. Use 9 numeric characters, left padded with zeros. Ex. For 51972, use 000051972	alphanumeric nnnnnnnn	
5	37	44	8	*PROGRAMS CODE (PROGRAM SERVICE CODE)	NYS Reporting	Program service code applicable to a student. Populate with codes.	alphanumeric	See Appendix 9: Program Service Codes and Appendix 10: CTE/Tech Prep Program Codes.
6	45	54	10	*BEGINNING DATE (PROGRAM SERVICE ENTRY DATE)	NYS Reporting	The program start date must be between July 1 st and June 30 th of the reported school year. Ex: for 2008–09, use a date between 2008-07-01 and 2009-06-30.	date yyyy-mm-dd	
7	55	64	10	+ENDING DATE (PROGRAM SERVICE EXIT DATE)	NYS Reporting	Populate only if a program service ends. Otherwise, leave blank. Program end date must be between July 1 st and June 30 th of reported school year. Ex: for 2008–09, use a date between 2008-07-01 and 2009-06-30.	date yyyy-mm-dd	

Field Number	Start Position	End Position	Max Length	FIELD NAME from eScholar template (DATA ELEMENT NAME) as used by NYSED, if different from eScholar template name * = Required for all students + = Required only for specified students	NYS or Local Purpose	Instructions or Rules	Format	Recommended Codes or Reference to Data Source	
								Description	Level of Intensity Reached
8	65	84	20	+STATE LOCATION ID (PROGRAM SERVICE PROVIDER BEDS CODE)	NYS Reporting	Populate only for school level services. For district level services, leave blank. NYSED BEDS Code of the institution providing the program service.	alphanumeric nnnnnnnnnnnn	For NYSED BEDS codes: www.nysed.gov/admin/bedsdata.html For NYSED BEDS and Institution codes: http://portal.nysed.gov Click on "SEDREF Query" For schools/agencies other than public districts and charters that are required to report these data: http://www.emsc.nysed.gov/irts/SIRS/ home.shtml	
9	85	104	20	+PROGRAM INTENSITY (CTE/TECH PREP PROGRAM INTENSITY)	NYS Reporting	Populate if field 5 contains a CTE/Tech Prep code. The student's progression through the program service. As the student reaches each level of intensity, the description entered must be updated. Populate with descriptions.	alphanumeric	Enrollee Participant Concentrator	CTE or TP/CP Enrollee CTE or TP/CP Participant CTE or TP/CP Concentrator
10	105	114	10	ENTRY REASON CODE 1	Local use only		alphanumeric		
11	115	124	10	ENTRY REASON CODE 2	Local use only		alphanumeric		
12	125	134	10	ENTRY REASON CODE 3	Local use only		alphanumeric		
13	135	144	10	+EXIT REASON CODE 1 (REASON FOR ENDING PROGRAM SERVICE CODE)	NYS Reporting	This field is required : 1. when a student exits a CTE/Tech Prep program (use code 646 or 663) 2. for students no longer LEP eligible (use code 849) 3. when a student's disability status changes (use code 901 or 912) Populate with codes.	alphanumeric	646 = Completion of Program Service 663 = Left without Completing Program Service 849 = Student Achieved English Proficiency 901 = Student is declassified 912 = Student disability type changes	
14	145	154	10	EXIT REASON CODE 2	Local use only		alphanumeric		
15	155	164	10	EXIT REASON CODE 3	Local use only		alphanumeric		

Field Number	Start Position	End Position	Max Length	FIELD NAME from eScholar template (DATA ELEMENT NAME) as used by NYSED, if different from eScholar template name * = Required for all students + = Required only for specified students	NYS or Local Purpose	Instructions or Rules	Format	Recommended Codes or Reference to Data Source
16	165	224	60	PROGRAM COMMENT	Local use only		alphanumeric	
17	225	234	10	ORIGINAL PGM START DATE	Local use only		date yyyy-mm-dd	
18	235	240	6	+PARTICIPATION INFO CODE (CTE/TECH PREP PROGRAM TYPE)	NYS Reporting	This field is required if field 5 contains a CTE/Tech Prep code. This field delineates between the two program types. Populate with codes.	alphanumeric	TPREP = Tech Prep Program CTE = Conventional CTE Program

Template 560 — Programs_Fact Sample Data

Transaction	Description of Transaction	District Code	Location Code	School Year Date	Student ID	Programs Code	Beginning Date	Ending Date	State Location ID
#1	LEP Eligible for school year 2006–07.	NY123456	0001	2007-06-30	900000001	0231	2006-09-05		
#2	LEP Eligible for school year 2006–07. This student was no longer LEP Eligible on the specified ending date.	NY123456	0001	2007-06-30	900000001	0231	2006-07-01	2007-06-30	
#3	Speech or Language Impairment has been determined by the CSE or the CPSE for school year 2006–07.	NY123456	0001	2007-06-30	900000001	0429	2006-10-01		
#4	Speech or Language Impairment continues for school year 2006–07 and ends on 2007-01-25.	NY123456	0001	2007-06-30	900000001	0429	2006-07-01	2007-01-25	
#5	Title I – Part A Improving Basic Programs for school year 2006-07. Title I is a school based program and requires a State Location ID.	NY123456	0001	2007-06-30	900000001	0286	2006-09-05		900001010001
#6	CTE/Tech Prep Program (Electrician - 460302) for school year 2006-07 ending on 2007-06-24. This is a school based program and requires a State Location ID (i.e., Program Service Provider BEDS Code). This student reached the “Concentrator” level, completed the program and this program was CTE. It requires; Program Intensity, Exit Reason Code 1, and Participation Info Code.	NY123456	0001	2007-06-30	900000001	460302	2006-09-05	2007-06-24	900001010001

Transaction (cont.)	Program Intensity	Entry Reason Code 1	Entry Reason Code 2	Entry Reason Code 3	Exit Reason Code 1	Exit Reason Code 2	Exit Reason Code 3	Program Comment	Original Pgm Start Date	Participation Info Code
#1 cont.										
#2 cont.										
#3 cont.				849						
#4 cont.										
#5 cont.										
#6 cont.	Concentrator				646					CTE

Template 2000 — Assessment_Fact

Assessment_Fact (scores) data elements indicate the name of the assessment taken by the student, the language in which the assessment was taken, and the score/performance level achieved.

Field Number	Start Position	End Position	Max Length	FIELD NAME from eScholar template (DATA ELEMENT NAME) as used by NYSED, if different from eScholar template name * = Required for all students + = Required only for specified students	NYS or Local Purpose	Instructions or Rules	Format	Recommended Codes or Reference to Data Source
1	1	8	8	*DISTRICT CODE (DISTRICT OF RESPONSIBILITY CODE)	NYS Reporting	Public school districts: NYnnnnnn (NY followed by the first 6 digits of the BEDS code) Charter and nonpublic schools, State agencies, State-operated schools, AND child care institutions with schools: 8nnnnnnn (8 followed by the last 7 digits of their Institution code)	alphanumeric	For NYSED BEDS codes: www.nysed.gov/admin/bedsdata.html For NYSED BEDS and Institution codes: http://portal.nysed.gov Click on "SEDREF Query" For schools/agencies other than public districts and charters that are required to report these data: http://www.emsc.nysed.gov/irts/SIRS/ home.shtml
2	9	23	15	*TEST DESCRIPTION (TEST GROUP)	NYS Reporting	Short version of the description of the type of assessment.	alphanumeric	Use Test Group Codes (e.g., AAOS, ALTREG, CTE, NYS, NYSAA, Regents, etc.) from Appendix 11: Assessment Measure Standard Descriptions and Codes.
3	24	33	10	*ASSESSMENT SCHOOL YEAR DATE (VERSION)	NYS Reporting	June 30 th of the school year of test administration. Ex: 2009-06-30	date yyyy-06-30	
4	34	83	50	*ITEM DESCRIPTION (ASSESSMENT MEASURE STANDARD DESCRIPTION)	NYS Reporting	Long version description of the assessment being reported. Populate with descriptions.	alphanumeric	Use text in the "Description" column of the table in Appendix 11: Assessment Measure Standard Descriptions and Codes (e.g., Grade 4 ELA, NYSAA: Grade 3 Math, Grade 5 Social Studies, etc.).

Field Number	Start Position	End Position	Max Length	FIELD NAME from eScholar template (DATA ELEMENT NAME) as used by NYSED, if different from eScholar template name * = Required for all students + = Required only for specified students	NYS or Local Purpose	Instructions or Rules	Format	Recommended Codes or Reference to Data Source
5	84	93	10	*TEST DATE (ASSESSMENT DATE OF ADMINISTRATION)	NYS Reporting	First date of test administration or first day of window in which test was offered. If taken on a make-up day, use the date of original administration, not the make-up day. If the assessment was offered during a range of dates, indicate the first date the assessment was permitted to be administered. For the Child Outcomes Summary Form for preschool children with disabilities, use June 30, 2009 as the date of administration for reporting purposes.	date yyyy-mm-dd	First date of administration: ELA 345 = 2009-01-12 ELA 678 = 2009-01-20 Math 345 = 2009-03-02 Math 678 = 2009-03-09 NYSESLAT = 2009-04-20 NYSAA = 2008-10-06 Social Studies 5 = 2008-11-12 Social Studies 8 = 2009-06-02 Science 4 & 8 = 2009-04-08 Reading First = 2009-05-18 January RCT & Regents = 2009-01-27 June RCT, Regents & SLPs = 2009-06-16 August RCT & Regents = 2008-08-13 CompRetest = 2009-05-13 Technical Skills Assessment (CTE) = Any Day COSF = 2009-06-30 See Appendix 1: 2008–09 SIRS Timelines for a list of assessment administration dates.
6	94	105	12	*STUDENT ID (SCHOOL DISTRICT STUDENT ID)	NYS Reporting	Unique identifier assigned by the Local Education Agency (LEA) in which the student is enrolled. Use 9 numeric characters, left padded with zeros. Ex. For 51972, use 000051972	alphanumeric nnnnnnnnn	
7	106	111	6	*LOCATION CODE	Local use only	Required by eScholar load plan. Typically the building code (assigned by local student management system and used by L1 Data Warehouse) which uniquely identifies building in which a student is receiving the service. Programs can optionally use '0000'.	alphanumeric	
8	112	117	6	SCORE DISPLAY	Local use only		alphanumeric	
9	118	123	6	+ALPHA SCORE (ASSESSMEMNT SCORE)	NYS Reporting	Use when score for an assessment is not numeric. Ex: P = Pass and F = Fail	alphanumeric	Use Appendix 11: Assessment Measure Standard Descriptions and Codes to determine the type of score to be reported.

Field Number	Start Position	End Position	Max Length	FIELD NAME from eScholar template (DATA ELEMENT NAME) as used by NYSED, if different from eScholar template name * = Required for all students + = Required only for specified students	NYS or Local Purpose	Instructions or Rules	Format	Recommended Codes or Reference to Data Source
10	124	131	8	+NUMERIC SCORE (ASSESSMENT SCORE)	NYS Reporting	Use when score for an assessment is numeric.	alphanumeric	Use Appendix 11: Assessment Measure Standard Descriptions and Codes to determine the type of score to be reported. For administrative error and medically excused, use "999"; otherwise, use the scale score achieved.
11	132	139	8	CREDITS	Local use only		alphanumeric	
12	140	147	8	NATIONAL PERCENTILE	Local use only		alphanumeric	
13	148	155	8	LOCAL PERCENTILE	Local use only		alphanumeric	
14	156	158	3	MASTERY	Local use only		alphanumeric	
15	159	178	20	ASSESSMENT STATUS	NYS Reporting and Local Use	For NYS reporting, populate only for NYSAA assessment for collegial review question. Populate with codes, not descriptions.	alphanumeric	Y = Yes, a collegial review was performed on this datafolio N = No, a collegial review was not performed on this datafolio
16	179	182	4	*ASSESSMENT LANGUAGE CODE (ASSESSMENT LANGUAGE CODE)	NYS Reporting	Code that indicates the language in which the assessment was administered. If the assessment language is unknown, enter the code for English ("ENG"). For foreign language assessments, enter the code for English ("ENG"). Populate with codes.	alphanumeric	See Appendix 12: Assessment Language Codes. COSF defaults to ENG.
17	183	186	4	*STANDARD ACHIEVED CODE (ASSESSMENT STANDARD MET CODE)	NYS Reporting and Local Use	Code used to indicate the level of performance on an assessment or the reason there is no score for the assessment. Populate with codes.	alphanumeric	See Appendix 13: Standard Achieved Codes. Use N/A for COSF and AAOS.
18	187	193	7	NORM CURVE EQUIV	Local use only		alphanumeric	
19	194	201	8	RAW SCORE	Local use only		alphanumeric	

Field Number	Start Position	End Position	Max Length	FIELD NAME from eScholar template (DATA ELEMENT NAME) as used by NYSED, if different from eScholar template name * = Required for all students + = Required only for specified students	NYS or Local Purpose	Instructions or Rules	Format	Recommended Codes or Reference to Data Source
20	202	207	6	SCALE SCORE	Local use only		alphanumeric	
21	208	213	6	PERCENT SCORE	Local use only		alphanumeric	
22	214	219	6	LOCAL STANINE	Local use only		alphanumeric	
23	220	225	6	NATIONAL STANINE	Local use only		alphanumeric	
24	226	231	6	NATIONAL PERCENTILE BY AGE	Local use only		alphanumeric	
25	232	237	6	NUMBER OF ITEMS CORRECT	Local use only		alphanumeric	
26	238	243	6	OBJECTIVE MASTERY SCORE	Local use only		alphanumeric	
27	244	249	6	DEGREES OF READING POWER	Local use only		alphanumeric	
28	250	255	6	INTELLIGENCE QUOTIENT	Local use only		alphanumeric	
29	256	261	6	STANDARD PERFORMANCE INDEX	Local use only		alphanumeric	
30	262	267	6	STANDARD PERFORMANCE LEVEL	Local use only		alphanumeric	
31	268	273	6	GRADE EQUIVALENT	Local use only		alphanumeric	
32	274	279	6	SPECIAL NORM GROUP	Local use only		alphanumeric	
33	280	294	15	LEVEL OF AGGREGATION	Local use only		alphanumeric	

Field Number	Start Position	End Position	Max Length	FIELD NAME from eScholar template (DATA ELEMENT NAME) as used by NYSED, if different from eScholar template name * = Required for all students + = Required only for specified students	NYS or Local Purpose	Instructions or Rules	Format	Recommended Codes or Reference to Data Source
34	295	304	10	+TESTING MODIFICATION (ASSESSMENT ACCOMMODATION CODE(S))	NYS Reporting	<p>Populate only if one or more accommodations were used by the student.</p> <p>Concatenate into one field, entered in any order. Ex. If a student used test accommodations 1, 2, and F, data may be entered as: F21</p> <p>Use all codes applicable to the student. Codes, not descriptions, must be used.</p>	alphanumeric	<p>Codes that apply only to students with disabilities and students with Section 504 plans: 1 = Flexibility in scheduling/timing 2 = Flexibility in setting 3 = Method of presentation (excluding Braille) 4 = Method of response 5 = Other 6 = Braille</p> <p>Codes that apply only to LEP students: A = Time extension B = Separate location C = Third reading of listening section (ELA assessment only) D = Translated edition (not applicable to ELA assessments) E = Bilingual dictionaries and glossaries F = Oral Translation (not applicable to ELA assessments) G = Responses written in native language (not applicable to ELA assessments) Leave blank for COSF.</p>
35	305	314	10	TEST ASSIGNMENT DATE	Local use only		date yyyy-mm-dd	
36	315	326	12	EVALUATOR ID	Local use only		alphanumeric	
37	327	366	40	EVALUATOR NAME	Local use only		alphanumeric	
38	367	376	10	SCHOOL YEAR DATE (SCHOOL YEAR)		<i>Leave blank</i>	date	
39	377	382	6	SUBTEST SCALE SCORE	Local use only		alphanumeric	
40	383	384	2	NUMBER OF TIMES TESTED	Local use only		alphanumeric	

Field Number	Start Position	End Position	Max Length	FIELD NAME from eScholar template (DATA ELEMENT NAME) as used by NYSED, if different from eScholar template name * = Required for all students + = Required only for specified students	NYS or Local Purpose	Instructions or Rules	Format	Recommended Codes or Reference to Data Source
41	385	392	8	CONVERTED SCORE	Local use only		alphanumeric	
42	393	395	3	ASSESSMENT ACCOUNTABLE DISTRICT	Local use only		alphanumeric	
43	396	398	3	TESTING ACCOMMODATION	Local use only		alphanumeric	
44	399	406	8	STANDARD ERROR OF MEASUREMENT	Local use only		alphanumeric	
45	407	418	12	* SCORING MODEL CODE (SCORING MODEL KEY)	NYS Reporting	For Grades 3–8 ELA and mathematics, the type of scoring model used to score an assessment. For NYSAA, the code used to identify the Scoring Institute.	alphanumeric	For Grades 3-8 ELA and mathematics, use codes 1 through 5. See the School Administrator's Manuals (SAM) "Planning the Scoring Operations..." section, Scoring Models subheading. For NYSAA, use the 4-digit Scoring Institute Codes, which are the first four digits of the BOCES or Big 5 in which the scoring takes place. For all other assessments, use 'N/A'.
46	419	421	3	+SURVEY COMPLETION INDICATOR	NYS Reporting	Use with NYSAA ONLY. If assessment not NYSAA, leave blank. Populate with code.	alphanumeric	Y = Yes N = No
47	422	424	3	ASSESSMENT ACCOUNTABLE SCHOOL	Local use only		alphanumeric	
48	425	430	6	LEXILE MINIMUM SCORE	Local use only		alphanumeric	
49	431	436	6	LEXILE MAXIMUM SCORE	Local use only		alphanumeric	
50	437	442	6	NUMBER OF ITEMS ATTEMPTED	Local use only		alphanumeric	
51	443	448	6	NUMBER OF ITEMS OMITTED	Local use only		alphanumeric	
52	449	454	6	NUMBER OF ITEMS INCORRECT	Local use only		alphanumeric	

Template 2000 — Assessment_Fact Sample Data

Transaction	Transaction Description	District Code	Test Description	Assessment School Year Date	Item Description	Test Date	Student ID	Location Code	Score Display	Alpha Score	Numeric Score	Credits	National Percentile
#1	Entering Grade 4 ELA Data	NY123456	NYS	2007-06-30	Grade 4 ELA	2007-01-09	900000001	0001					
#2	Entering Regents Math A Data	NY123456	Regents	2007-06-30	Regents Math A - Jun	2007-06-01	900000001	0001			95		

Transaction (cont.)	Local Percentile	Mastery	Assessment Status	Assessment Language Code	Standard Achieved Code	Norm Curve Equiv	Raw Score	Scale Score	Percent Score	Local Stanine	National Stanine	National Percentile By Age	Number of Items Correct	Objective Mastery Score
#1 (cont.)				ENG	N/A									
#2 (cont.)				ENG	04			95						

Transaction (cont.)	Degrees of Reading Power	Intelligence Quotient	Standard Performance Index	Standard Performance Level	Grade Equivalent	Special Norm Group	Level of Aggregation	Testing Modification	Test Assignment Date	Evaluator ID	Evaluator Name	School Year Date	Subtest Scale Score
#1 (cont.)								F21					
#2 (cont.)								5					

Transaction (cont.)	Number of Times Tested	Converted Score	Assessment Accountable District	Testing Accommodation	Standard Error of Measurement	Scoring Model Code	Survey Completion Indicator	Assessment Accountable School	Lexile Minimum Score	Lexile Maximum Score	Number of Items Attempted	Number of Items Omitted	Number of Items Incorrect
#1 (cont.)						1							
#2 (cont.)						N/A							

Template 2190 — Assessment_Resp (Response)

Assessment_Resp data elements indicate name and date of the assessment, the question number, the student's response to a multiple-choice question, and the number of points earned for the multiple-choice, constructed response, or essay question.

Field Number	Start Position	End Position	Max Length	FIELD NAME	NYS or Local Purpose	Instructions or Rules	Format	Recommended Codes or Reference to Data Source
				from eScholar template (DATA ELEMENT NAME) as used by NYSED, if different from eScholar template name * = Required for all students + = Required only for specified students				
1	1	8	8	*DISTRICT CODE (DISTRICT OF RESPONSIBILITY CODE)	NYS Reporting	Public school districts: NYnnnnnn (NY followed by the first 6 digits of the BEDS code) Charter and nonpublic schools, State agencies, State-operated schools, AND child care institutions with schools: 8nnnnnnn (8 followed by the last 7 digits of their Institution code)	alphanumeric	For NYSED BEDS codes: www.nysed.gov/admin/bedsdata.html For NYSED BEDS and Institution codes: http://portal.nysed.gov Click on "SEDREF Query" For schools/agencies other than public districts and charters that are required to report these data: http://www.emsc.nysed.gov/irts/SIRS/home.shtml
2	9	23	15	*TEST DESCRIPTION (TEST GROUP)	NYS Reporting	Short version of the description of the type of assessment.	alphanumeric	Use Test Group Codes (e.g., AAOS, ALTREG, CTE, NYS, NYSAA, Regents, etc.) from Appendix 11: Assessment Measure Standard Descriptions and Codes.
3	24	33	10	*ASSESSMENT SCHOOL YEAR DATE (VERSION)	NYS Reporting	June 30 th of the school year of test administration. Ex: 2009-06-30	date yyyy-06-30	
4	34	83	50	*ITEM DESCRIPTION (ASSESSMENT MEASURE STANDARD DESCRIPTION)	NYS Reporting	Long version description of the assessment being reported. Populate with descriptions.	alphanumeric	Use text in the "Description" column of the table in Appendix 11: Assessment Measure Standard Descriptions and Codes (e.g., Grade 4 ELA, NYSAA: Grade 3 Math, Grade 5 Social Studies, etc.).

Field Number	Start Position	End Position	Max Length	FIELD NAME from eScholar template (DATA ELEMENT NAME) as used by NYSED, if different from eScholar template name * = Required for all students + = Required only for specified students	NYS or Local Purpose	Instructions or Rules	Format	Recommended Codes or Reference to Data Source
5	84	93	10	*TEST DATE (ASSESSMENT DATE OF ADMINISTRATION)	NYS Reporting	First date of test administration or first day of window in which test was offered. If taken on a make-up day, use the date of original administration, not the make-up day. If the assessment was offered during a range of dates, indicate the first date the assessment was permitted to be administered. For the Child Outcomes Summary Form for preschool children with disabilities, use June 30, 2009 as the date of administration for reporting purposes.	date yyyy-mm-dd	First date of administration: ELA 345 = 2009-01-12 ELA 678 = 2009-01-20 Math 345 = 2009-03-02 Math 678 = 2009-03-09 NYSESLAT = 2009-04-20 NYSAA = 2008-10-06 Social Studies 5 = 2008-11-12 Social Studies 8 = 2009-06-02 Science 4 & 8 = 2009-04-08 Reading First = 2009-05-18 January RCT & Regents = 2009-01-27 June RCT, Regents & SLPs = 2009-06-16 August RCT & Regents = 2008-08-13 CompRetest = 2009-05-13 Technical Skills Assessment (CTE) = Any Day See Appendix 1: 2008–09 SIRS Timelines for a list of assessment administration dates.
6	94	105	12	*STUDENT ID (SCHOOL DISTRICT STUDENT ID)	NYS Reporting	Unique identifier assigned by the Local Education Agency (LEA) in which the student is enrolled. Use 9 numeric characters, left padded with zeros. Ex. For 51972, use 000051972	alphanumeric nnnnnnnnn	
7	106	130	25	*ITEM RESPONSE DESCRIPTION (ASSESSMENT ITEM RESPONSE DESCRIPTION)	NYS Reporting	This element is only applicable to the Grades 3–8 assessments in ELA and mathematics, the NYSESLAT, and the NYSAA. See the NYSED item maps (provided separately) for each assessment. Provided by the RIC or Big 5 district that is hosting the Data Warehouse.	alphanumeric	

Field Number	Start Position	End Position	Max Length	FIELD NAME from eScholar template (DATA ELEMENT NAME) as used by NYSED, if different from eScholar template name * = Required for all students + = Required only for specified students	NYS or Local Purpose	Instructions or Rules	Format	Recommended Codes or Reference to Data Source
8	131	134	4	+ALPHA VALUE (ASSESSMENT ITEM RESPONSE VALUE MULTIPLE CHOICE)	NYS Reporting	Grades 3–8 ELA and Math: Populate for multiple-choice questions only. ~Populate with the letter of the choice made by the student (e.g., A, B, C, D). ~If there is no response to the multiple- choice question, populate with a ‘-’ (dash). ~If there are multiple responses to the multiple-choice question, populate with an ‘*’ (asterisk). NYSAA: Populate with ‘NS’ for accuracy and independence scores that are not numbers. Populate with Y, N, YYY, NNN, YNY, NYN, YYN, or NYY for connections questions.	alphanumeric	For more information on reporting NYSAA scores, see http://www.emsc.nysed.gov/irts/nysaa/home.shtml .
9	135	140	6	+NUMERIC VALUE (ASSESSMENT ITEM RESPONSE VALUE POINTS EARNED)	NYS Reporting	Grades 3–8 ELA and Math: Number of points earned for multiple- choice, constructed-response, or essay questions. If no response to a constructed-response or essay question, populate with a capital letter "A". NYSAA: Populate with a number for accuracy and independence scores that are not ‘NS’.	alphanumeric	For more information on reporting NYSAA scores, see http://www.emsc.nysed.gov/irts/nysaa/home.shtml .
10	141	155	15	LEVEL OF AGGREGATION	Local use only		alphanumeric	
11	156	165	10	SCHOOL YEAR DATE		<i>Leave blank.</i>	date	
12	166	171	6	*LOCATION CODE	Local use only	Required by eScholar load plan. Typically the building code (assigned by local student management system and used by L1 Data Warehouse) which uniquely identifies building in which a student is receiving the service. Programs can optionally use ‘0000’.	alphanumeric	

Field Number	Start Position	End Position	Max Length	FIELD NAME from eScholar template (DATA ELEMENT NAME) as used by NYSED, if different from eScholar template name * = Required for all students + = Required only for specified students	NYS or Local Purpose	Instructions or Rules	Format	Recommended Codes or Reference to Data Source
13	172	175	4	ACHIEVEMENT LEVEL	Local use only		alphanumeric	
14	176	187	12	STAFF ID	Local use only			

Template 2190 — Assessment_Resp (Response) Sample Data

Transaction	District Code	Test Description	Assessment School Year Date	Item Description	Test Date	Student ID	Item Response Descrip.	Alpha Value	Numeric Value	Level of Aggreg.	School Year Date	Loc. Code	Achiev. Level	Staff ID
#1	NY123456	NYS	2007-06-30	Grade 4 ELA	2007-01-08	900000001	01	-						
#2	NY123456	NYS	2007-06-30	Grade 4 ELA	2007-01-08	900000001	02	*						
#3	NY123456	NYS	2007-06-30	Grade 4 ELA	2007-01-08	900000001	03	1	1					
#4	NY123456	NYS	2007-06-30	Grade 4 ELA	2007-01-08	900000001	30		2					
#5	NY123456	NYS	2007-06-30	Grade 4 ELA	2007-01-08	900000001	31		4					
#6	NY123456	NYS	2007-06-30	Grade 8 ELA	2006-11-15	900000001	01	1	0					
#7	NY123456	NYS	2007-06-30	Grade 8 ELA	2006-11-15	900000001	02	B	1					

Transaction #1: Example of no response to a multiple-choice question. The Alpha value field contains a dash (-), because no response to the question (01) was found.

Transaction #2: Example of multiple responses to a multiple-choice question. The Alpha value field contains an asterisk (*), because a single student response to the question (02) could not be determined.

Transaction #3: Example of a student's correct response to a numeric-valued multiple-choice question. The Alpha value field contains the student's response to the question (03) and the Numeric Value contains the number of points earned (1).

Transaction #4: Example of a constructed-response question. The Numeric Value field contains the number of points earned (2).

Transaction #5: Example of an essay question. The Numeric Value field contains the number of points earned (4).

Transaction #6: Example of a student's incorrect response to an alpha-valued multiple-choice question. The Alpha Value field contains the numeric equivalent (1) to the student's incorrect response (A) and the Numeric Value field contains the number of points earned (0).

Transaction #7: Example of a student's correct response to an alpha-valued multiple-choice question. The Alpha Value field contains the student's correct response (B) and the Numeric Value field contains the number of points earned (1).

Template 590 — Special_Ed_Snap (Special Education Snapshot)

The Special_Ed_Snap template was first used in the 2007–08 school year. In previous years, school districts reported data collected in this table in the PD-1/4 and PD-7 reports. The Spec_Ed_Snap template for October 1, 2008 will reflect data as of October 1, 2008; the Spec_Ed_Snap template for the end-of-year snapshot (July 1, 2008 snapshot) will reflect data for any time during the 2008–09 school year. The data collected with this template include the following:

- Type of special education service provided to preschool students with disabilities, the service provider code, or the coordinating service provider code if the student received services from two or more providers. This information will be collected two times: as of October 1 and at the end of the school year. These data are reported by all school districts each year.
- Placement status of students with disabilities in approved private schools (residential or day), school district placement, or court placement as of October 1. These data are reported each year by all school districts (including Special Act school districts), State-operated schools, childcare institutions with affiliated schools, and State agencies.
- The least restrictive environment setting in which preschool students with disabilities are enrolled as of October 1. These data are reported by all school districts each year.
- The least restrictive environment setting in which school-age students with disabilities are provided special education services as of October 1. These data are reported each year by all school districts (including Special Act school districts), State-operated schools, childcare institutions with affiliated schools, and State agencies.

Field Number	Start Position	End Position	Max Length	FIELD NAME from eScholar template (<i>DATA ELEMENT NAME</i>) as used by NYSED, if different from eScholar template name * = Required for all students + = Required only for specified students	NYS or Local Purpose	Instructions or Rules	Format	Recommended Codes or Reference to Data Source
1	1	8	8	*DISTRICT CODE (<i>DISTRICT OF RESPONSIBILITY CODE</i>)	NYS Reporting	Public school districts: NYnnnnnn (NY followed by the first 6 digits of the BEDS code) Charter and nonpublic schools, State agencies, State-operated schools, AND child care institutions with schools: 8nnnnnnn (8 followed by the last 7 digits of their Institution code)	alphanumeric	For NYSED BEDS codes: www.nysed.gov/admin/bedsdata.html For NYSED BEDS and Institution codes: http://portal.nysed.gov Click on "SEDREF Query" For schools/agencies other than public districts and charters that are required to report these data: http://www.emsc.nysed.gov/irts/SIRS/ home.shtml
2	9	14	6	*LOCATION CODE	Local use only	Required by eScholar load plan. Typically the building code (assigned by local student management system and used by L1 Data Warehouse) which uniquely identifies building in which a student is receiving the service. Programs can optionally use '0000'.	alphanumeric	
3	15	24	10	*SCHOOL YEAR DATE (<i>SCHOOL YEAR</i>)	NYS Reporting	Use June 30 of the reported school year. Ex: For 2008–09, use 2009-06-30	date yyyy-06-30	
4	25	36	12	SOCIAL SECURITY NUMBER	Local use only			
5	37	48	12	* STUDENT ID (<i>SCHOOL DISTRICT STUDENT ID</i>)	NYS Reporting	Unique identifier assigned by the Local Education Agency (LEA) in which the student is enrolled. Use 9 numeric characters, left padded with zeros. Ex. For 51972, use 000051972	alphanumeric nnnnnnnnn	
6	49	73	25	LAST NAME SHORT	Local use only			
7	74	88	15	FIRST NAME SHORT	Local use only			
8	89	89	1	MIDDLE INITIAL	Local use only			
9	90	91	2	CURRENT GRADE LEVEL	Local use only			
10	92	121	30	SPECIAL EDUCATION TEACHER NAME	Local use only			
11	122	151	30	PRIMARY DISABILITY	Local use only			

Field Number	Start Position	End Position	Max Length	FIELD NAME	NYS or Local Purpose	Instructions or Rules	Format	Recommended Codes or Reference to Data Source
				from eScholar template (DATA ELEMENT NAME) as used by NYSED, if different from eScholar template name * = Required for all students + = Required only for specified students				
12	152	181	30	SECONDARY DISABILITY	Local use only			
13	182	191	10	LAST IEP DATE	Local use only			
14	192	201	10	LAST EVALUATION DATE	Local use only			
15	202	231	30	SERVICE LEVEL	Local use only			
16	232	261	30	RELATED SERVICES	Local use only			
17	262	291	30	SERVICES PROVIDED (R/RR/S)	Local use only			
18	292	303	12	SPECIAL EDUCATION TEACHER ID	Local use only			
19	304	313	10	ANNUAL REVIEW DATE	Local use only			
20	314	323	10	TRIENNIAL REVIEW DATE	Local use only			
21	324	353	30	EXPECTED DIPLOMA TYPE	Local use only			
22	354	356	3	2ND LANGUAGE EXEMPT	Local use only			
23	357	359	3	ALTERNATE ASSESSMENT	Local use only			
24	360	375	16	INSTRUCTION LANGUAGE	Local use only			
25	376	395	20	COMMUNICATION MODE	Local use only			
26	396	398	3	BRILLE INSTRUCTION	Local use only			
27	399	414	16	SPECIAL TRANSPORTATION	Local use only			
28	415	417	3	EXTENDED SCHOOL YEAR	Local use only			
29	418	420	3	HOME SCHOOLED	Local use only			
30	421	428	8	PROGRAMS CODE	Local use only			

Field Number	Start Position	End Position	Max Length	FIELD NAME from eScholar template (DATA ELEMENT NAME) as used by NYSED, if different from eScholar template name * = Required for all students + = Required only for specified students	NYS or Local Purpose	Instructions or Rules	Format	Recommended Codes or Reference to Data Source
31	429	436	8	+PRIMARY SERVICE CODE	NYS Reporting	<p>Only one code is to be selected for each preschool student with a disability who was provided preschool special education services.</p> <p>Required for preschool students with disabilities ONLY. October 1 Snapshot (Data as of October 1): ~ If the student received multiple services, use the code for the service received for the majority of the school day. ~ If the student received multiple services for equal amounts of the school day, use the code for the service with the numerically lowest code value.</p> <p>End of Year Snapshot (Data reflecting any time during the 2008–09 school year): ~ All preschool students with disabilities who received a special education service any time during the school year (July 1 to June 30) must have a primary service codes entered in this snapshot. ~ If the student received different services during the school year, use the code for the last service as reflected on the IEP. ~ If the student received multiple services for equal amounts of the school day, use the code for the service with the numerically lowest code value.</p> <p>Populate with codes.</p>		See Appendix 14: Preschool Students with Disabilities Primary Service Codes.

Field Number	Start Position	End Position	Max Length	FIELD NAME from eScholar template (DATA ELEMENT NAME) as used by NYSED, if different from eScholar template name * = Required for all students + = Required only for specified students	NYS or Local Purpose	Instructions or Rules	Format	Recommended Codes or Reference to Data Source
32	437	452	16	+PRIMARY PLACEMENT TYPE	NYS Reporting	Required only for October 1 snapshot (data as of October 1). ~ PLC01: Used by 1) State agencies and child-care institutions with affiliated school to designate students with disabilities for whom they have CSE responsibility; and 2) school districts for students with disabilities who are placed in out-of-State facilities by the courts or social services agencies. ~ PLC02 and PLC03: Used by public school districts or State agencies to designate students with disabilities placed in approved private schools on a residential basis (PLC02) or on a day basis (PLC03). Populate with codes.	alphanumeric	PLC01 = Court or State agency placement (Article 81) PLC02 = Residential placement by school district (Article 89) PLC03 = Non-residential placement by school (Article 89) For more information, see "Primary Placement Type" in Chapter 8: Data Element Definitions.
33	453	462	10	SPECIAL ED ENTRY DATE	Local use only			
34	463	472	10	SPECIAL ED EXIT DATE	Local use only			
35	473	482	10	*SNAPSHOT DATE	NYS Reporting	Data in this table are collected twice a year. The first collection reflects data as of October 1 (the October 1 snapshot); the second collection reflects data any time during the 2008–09 school year. Populate with the appropriate snapshot date.	Date yyyy-10-01 or yyyy-07-01	
36	483	485	3	IEP COMPLIANCE	Local use only			
37	486	515	30	FUNDING PRIMARY DISABILITY CODE	Local use only			
38	516	523	8	DISABILITY PRIMARY CAUSE CODE	Local use only			
39	524	531	8	LIVING SETTING CODE	Local use only			
40	532	539	8	HEARING IMPAIRMENT LEVEL CODE	Local use only			
41	540	547	8	VISION IMPAIRMENT LEVEL CODE	Local use only			

Field Number	Start Position	End Position	Max Length	FIELD NAME from eScholar template (DATA ELEMENT NAME) as used by NYSED, if different from eScholar template name * = Required for all students + = Required only for specified students	NYS or Local Purpose	Instructions or Rules	Format	Recommended Codes or Reference to Data Source
42	548	577	30	TERTIARY DISABILITY CODE	Local use only			
43	578	607	30	QUATERNARY DISABILITY CODE	Local use only			
44	608	615	8	*PRIMARY SETTING CODE (LEAST RESTRICTIVE ENVIRONMENT CODE)	NYS Reporting	Required only for October 1 snapshot. Preschool and school-age students with disabilities' educational environment (least restrictive environment) as of 10/1. See "Least Restrictive Environment Code" in Chapter 8: Data Element Definitions for more information and rules for reporting.	alphanumeric	See Appendix 15: Preschool and School-Age Students with Disabilities Least Restrictive Environment Codes.
45	616	623	8	TRANSITION IEP STATUS CODE	Local use only			
46	624	643	20	+PRIMARY SERVICE PROVIDER	NYS Reporting	Required for October 1 snapshot and end-of-year snapshot. Report only for preschool students with disabilities. If preschoolers receive services from more than one provider, use the BEDS code of the coordinating service provider (CSP). CSP is designated by CPSE. Otherwise, use the BEDS code of the sole service provider.	alphanumeric	For NYSED BEDS codes: www.nysed.gov/admin/bedsdata.html For NYSED BEDS and Institution codes: http://portal.nysed.gov Click on "SEDREF Query" For schools/agencies other than public districts and charters that are required to report these data: http://www.emsc.nysed.gov/irts/SIRS/ home.shtml
47	644	644	1	*SCHOOL AGED INDICATOR (SCHOOL-AGE INDICATOR)	NYS Reporting	Required only for October 1 snapshot. Populate with codes.	alphanumeric	Y = Yes, student is school age. N = No, student is preschool age.

Template 590 — Special_Ed_Snap (Special Education Snapshot) Sample Data

Sample Student	District Code	Location Code	School Year Date	Social Security Number	Student ID	Last Name Short	Program Code	Primary Service Code	Primary Placement Type	Special Ed	Effective Date	Snapshot Date
#1	NY12345	001	2009-06-30		900000001							2008-10-01
#2	NY12345	002	2009-06-30		900000002			SVC01				2008-10-01
#3	NY12345	003	2009-06-30		900000003				PLC03			2008-10-01
#4	NY12345	004	2009-06-30		900000004				PLC02			2008-10-01
#5	NY12345	0005	2009-06-30		900000005			SVC08				2009-07-01

Sample Student	IEP Compliance	Primary Disability	Primary Setting Code	Transition IEP Status Code	Primary Service Provider	School Aged Indicator
#1			SA01			Y
#2			PS03		90002000	N
#3			SA04			Y
#4			SA04			Y
#5						N

Note: **Breaks (jagged lines) in sample data above are for display purposes only.** The jagged lines indicate a space where a series of fields not relevant to the illustration of the use of the template have been deleted in the sample data for easier display. This does not mean that these fields should be removed or ignored in ETLs or other programming.

Sample Student #1 is a school-age student with a disability who was enrolled in a school within the district and was in regular classes at least 80% of the day.

Sample Student #2 is a preschool student with a disability who received related services from more than one provider in a regular, early childhood program for less than 40% of the day.

Sample Student #3 is a school-age student with a disability in a secondary-level ungraded program who attends an approved private school for students with disabilities.

Sample Student #4 is school-age student with a disability in an elementary-level ungraded program who was placed in a residential school for students with disabilities.

Sample Student # 5 is a preschool student with a disability who received full-day (3–4 hours) of a special class program in an integrated setting for several months during 2008–09 school year.

Template 550 — SE_Events (Special Education Events)

Special Education reporting requires the collection of dates for a number of events in a sequence. The SE_Events template is used to report each link in the chain of events. The data collected with this template that make up this series of events include the following:

Not all districts are required to report on SPP Indicators 11 and 12. For the school year in which your district is scheduled to report or resubmit the following data, see <http://www.vesid.nysed.gov/sedcar/sppschedule.html> and <http://www.vesid.nysed.gov/sedcar/resubschedule.html>.

- Dates for written referral, written parent consent to evaluate, CPSE meeting to discuss evaluation results for preschool children who receive an initial evaluation to determine special education eligibility, outcome of the eligibility decision, number of school days evaluation took, and, if necessary, reason for exceeding State-established timelines. These data are reported by school districts for the year in which they are required to report or resubmit data on SPP Indicator 11.
- Dates for written referral, written parent consent to evaluate, CSE meeting to discuss evaluation results for school-age students who receive an initial evaluation to determine special education eligibility and outcome of the eligibility decision, number of calendar days evaluation took, and, if necessary, reason for exceeding State established timelines. These data are reported by school districts for the year in which they are required to report or resubmit data on SPP Indicator 11.
- Dates for written referral, written parent consent to evaluate; CPSE meeting to determine eligibility; IEP implementation for preschool children who receive an initial evaluation for transitioning from IDEA, Part C (Early Intervention) to IDEA, Part B (preschool); and, if necessary, reason for not determining child's eligibility or exceeding State-established timelines or for not implementing the child's IEP by the child's third birthday. These data are reported by school districts for the year in which they are required to report or resubmit data on SPP Indicator 12.

All districts are required to report the following data:

- Dates of written referral, written parent consent to evaluate, CSE meeting to discuss evaluation results, IEP or IESP or SP implemented for school-age students who are parentally placed in nonpublic schools. These data are reported by every school district, every year.

Field Number	Start Position	End Position	Max Length	FIELD NAME from eScholar template (DATA ELEMENT NAME) as used by NYSED, if different from eScholar template name * = Required for all students + = Required only for specified students	NYS or Local Purpose	Instructions or Rules	Format	Recommended Codes or Reference to Data Source
1	1	8	8	*DISTRICT CODE (DISTRICT OF RESPONSIBILITY CODE)	NYS Reporting	Public school districts: NYnnnnnn (NY followed by the first 6 digits of the BEDS code)	alphanumeric	For NYSED BEDS codes: www.nysed.gov/admin/bedsdata.html For NYSED BEDS and Institution codes: http://portal.nysed.gov Click on "SEDEF Query" For schools/agencies other than public districts and charters that are required to report these data: http://www.emsc.nysed.gov/irts/SIRS/ home.shtml
2	9	14	6	*LOCATION CODE	Local use only	Required by eScholar load plan. Typically the building code (assigned by local student management system and used by L1 Data Warehouse) which uniquely identifies building in which a student is receiving the service. Programs can optionally use '0000'.	alphanumeric nnnnnnnn	
3	15	24	10	*SCHOOL YEAR DATE (SCHOOL YEAR)	NYS Reporting	Use June 30 of the reported school year. Ex: For 2008–09, use 2009-06-30	date yyyy-06-30	
4	25	36	12	* STUDENT ID (SCHOOL DISTRICT STUDENT ID)	NYS Reporting	Unique identifier assigned by the Local Education Agency (LEA) in which the student is enrolled. Use 9 numeric characters, left padded with zeros. Ex. For 51972, use 000051972	alphanumeric nnnnnnnn	
5	37	52	16	*EVENT TYPE CODE	NYS Reporting	Code that refers to a single event in a series of events for referral, consent, CPSE or CSE meeting, and IEP implemented for students with disabilities. Reported at the end of the school year. Populate with codes, not descriptions.	alphanumeric nnnnnnnn	See Appendix 16: Event Type Codes for Series of Events in Special Education.
6	53	62	10	*EVENT DATE	NYS Reporting	For each Event Type Code entered, provide the appropriate date.	date yyyy-mm-dd	
7	63	78	16	EVENT REASON CODE 1	Local use only			
8	79	94	16	EVENT REASON CODE 2	Local use only			
9	95	110	16	EVENT REASON CODE 3	Local use only			

Field Number	Start Position	End Position	Max Length	FIELD NAME	NYS or Local Purpose	Instructions or Rules	Format	Recommended Codes or Reference to Data Source
				from eScholar template (DATA ELEMENT NAME) as used by NYSED, if different from eScholar template name * = Required for all students + = Required only for specified students				
10	111	126	16	EVENT SOURCE CODE	Local use only			
11	127	142	16	EVENT STATUS CODE	Local use only			
12	143	158	16	+EVENT OUTCOME CODE	NYS Reporting	Identify whether the student was determined eligible for special education for the following Event Type Codes: ~ CPSE meeting at which eligibility determination is made for student transitioning from EI to preschool (EI03) ~ CPSE meeting at which evaluation results are discussed for students referred to CPSE for evaluation (CPSE03) ~ CSE meeting at which evaluation results are discussed for students referred to CSE for evaluation (CSE03) ~ CSE meeting at which evaluation results are discussed for students parentally placed in nonpublic schools and referred to CSE for evaluation (CSENP03) Populate with codes, not descriptions.	alphanumeric nnnnnnnn	Y = Yes, student determined eligible for special education services N = No, student ineligible for special education services U = Eligibility decision is undetermined or meeting is not held (If this field is populated with a "U", field 20, "Reason Code," must also be populated.)
13	159	168	10	MEETING DATE	Local use only			
14	169	184	16	MEETING TYPE CODE	Local use only			
15	185	194	10	EFFECTIVE DATE	Local use only			
16	195	202	8	ORGANIZATION CODE	Local use only			
17	203	232	30	ORGANIZATION NAME	Local use only			
18	233	262	30	ORGANIZATION CLUSTER	Local use only			
19	263	272	10	COMPLIANCE DATE	Local use only			

Field Number	Start Position	End Position	Max Length	FIELD NAME	NYS or Local Purpose	Instructions or Rules	Format	Recommended Codes or Reference to Data Source
				from eScholar template (DATA ELEMENT NAME) as used by NYSED, if different from eScholar template name * = Required for all students + = Required only for specified students				
20	273	288	16	+NON COMPLIANCE REASON (REASON CODE)	NYS Reporting	<p>Required for the following situations:</p> <p>~Number of Days reported between CPSE02 (consent to evaluate a preschool child) and CPSE03 (CPSE meeting to discuss evaluation results) is more than 30 school days.</p> <p>~If CPSE03 is not provided or if Event Outcome Code is "U" (i.e., Eligibility decision is undetermined or meeting is not held).</p> <p>~Number of Days reported between CSE02 (consent to evaluate a school-age student) and CSE03 (CSE meeting to discuss evaluation results) is more than 60 calendar days.</p> <p>~If CSE03 is not provided or if Event Outcome Code is "U" (i.e., Eligibility decision is undetermined or meeting is not held).</p> <p>~For children transitioning from EI who are found not eligible after their third birthday or eligibility is undetermined by August 31, 2009.</p> <p>~For children transitioning from EI who are found eligible, whose IEP is implemented after their third birthday or is not implemented by August 31, 2009 if third birthday is before August 31, 2009.</p> <p>This code is reported on the record for the first event in the sequence of events (i.e., the initial referral record). Provide the predominant reason for the delay if there was more than one reason that actually caused the delay. Populate with codes.</p>		See Appendix 17: Special Education Event Reason Codes (for SPP Indicators 11 and 12).
21	289	318	30	CHALLENGE TYPE	Local use only			

Field Number	Start Position	End Position	Max Length	FIELD NAME from eScholar template (DATA ELEMENT NAME) as used by NYSED, if different from eScholar template name * = Required for all students + = Required only for specified students	NYS or Local Purpose	Instructions or Rules	Format	Recommended Codes or Reference to Data Source
22	319	348	30	CHALLENGE TYPE DISORDER 1	Local use only			
23	349	378	30	CHALLENGE TYPE DISORDER 2	Local use only			
24	379	408	30	CHALLENGE TYPE DISORDER 3	Local use only			
25	409	438	30	PREVIOUS CHALLENGE TYPE	Local use only			
26	439	441	3	INTEGRATED PERCENTAGE	Local use only			
27	442	444	3	SPECIAL ED PERCENTAGE	Local use only			
28	445	447	3	STUDENT PRESENT	Local use only			
29	448	450	3	PARENT PRESENT	Local use only			
30	451	460	10	EVENT END DATE	Local use only			
31	461	476	16	*INITIAL EVENT TYPE CODE (INITIAL EVENT TYPE CODE)	NYS Reporting	Code of first event in the series of events reported for the student. Initial Event Type Codes for initial referral to CPSE or CSE (EI01 or CPSE01; CSE01 or CSENP01). NOT required when only one event type code is submitted for student. Submit with every record of each series after the initial referral <i>event type code</i> record.	alphanumeric nnnnnnnn	Appendix 16: Event Type Codes for Series of Events in Special Education.
32	477	486	10	*INITIAL EVENT DATE (INITIAL EVENT DATE)	NYS Reporting	Date associated with Initial Event Type Code.	date yyyy-mm-dd	

Field Number	Start Position	End Position	Max Length	FIELD NAME from eScholar template (DATA ELEMENT NAME) as used by NYSED, if different from eScholar template name * = Required for all students + = Required only for specified students	NYS or Local Purpose	Instructions or Rules	Format	Recommended Codes or Reference to Data Source
33	487	490	4	*NUMBER OF DAYS (NUMBER OF DAYS)	NYS Reporting	<p>Report the number of days with the initial referral Event Type record as follows:</p> <ul style="list-style-type: none"> ~ For children transitioning from EI to preschool, determined to be NOT eligible for preschool special education, number of calendar days past the child's third birthday when the CPSE meeting (EI03 Event Code date) was held ~ For children transitioning from EI to preschool whose eligibility is undetermined, the number of calendar days August 31, 2009 is past the child's third birthday ~ For children transitioning from EI to preschool who are determined to be eligible for preschool special education, number of calendar days past the child's third birthday when IEP was implemented OR if IEP is not implemented, the number of calendar days that August 31, 2009 is past the child's third birthday. ~ The number of school days between receipt of parent consent to evaluate preschool student (CPSE02 Event Code date) and date CPSE met to discuss evaluation results (CPSE03 Event Code date) or if CPSE meeting was not held, the number of school days between parent consent to evaluate and August 31, 2009. ~ The number of calendar days between receipt of parent consent to evaluate school age student (CSE02 Event Code date) and date of CSE meeting to discuss evaluation results (CSE03 Event Code date) or if CSE meeting was not held, the number of calendar days between parent consent to evaluate and August 31, 2009. <p>When computing the number of school days, count the number of school days the district was in session according to the published school calendar. School days during the summer are "business days".</p>	alphanumeric nnnnnnnnn	<p>The schedule of the years in which school districts must initially report or resubmit data on SPP Indicators 11 and 12 is available at http://www.vesid.nysed.gov/sedcar/sppschedule.html .</p>

Template 550 — SE_Events (Special Education Events) Sample Data

Sample of school district submitting data for Special Education SPP Indicator 11 (includes evaluation of children transitioning from EI to preschool and evaluation of students who are parentally placed in nonpublic schools):

Row	District Code	Location Code	School Year Date	Student ID	Event Type Code	Event Date	Event Rea Cod	Parental Consent	Event Outcome Code	Meeting Date	Parental Consent Date	Non Comp. Reason	Char Ty	Event Date	Initial Event Type Code	Initial Event Date	Number of Days
1	NY12345	0001	2009-06-30	900000001	CPSE01	2008-09-08			Y			CPSER04			CPSE01	2008-09-08	51
2	NY12345	0001	2009-06-30	900000001	CPSE02	2008-10-06									CPSE01	2008-09-08	
3	NY12345	0001	2009-06-30	900000001	CPSE03	2008-12-19									CPSE01	2008-09-08	
4	NY12345	0000	2009-06-30	900000008	CPSE01	2008-11-17			Y			CPSER05					37
5	NY12345	0000	2009-06-30	900000008	CPSE02	2008-11-26									CPSE01	2008-11-17	
6	NY12345	0000	2009-06-30	900000008	CPSE03	2009-01-28									CPSE01	2008-11-17	
7	NY12345	0002	2009-06-30	900000002	CSE01	2008-10-01			N								41
8	NY12345	0002	2009-06-30	900000002	CSE02	2008-10-10									CSE01	2008-10-01	
9	NY12345	0002	2009-06-30	900000002	CSE03	2008-11-19									CSE01	2008-10-01	
10	NY12345	0003	2009-06-30	900000003	CSE01	2008-07-15			Y								18
11	NY12345	0003	2009-06-30	900000003	CSE02	2008-07-15									CSE01	2008-07-15	
12	NY12345	0003	2009-06-30	900000003	CSE03	2008-08-01									CSE01	2008-07-15	
13	NY12345	0003	2009-06-30	900000003	CSENP01	2008-07-15			Y								
14	NY12345	0003	2009-06-30	900000003	CSENP02	2008-07-15									CSENP01	2008-07-15	
15	NY12345	0003	2009-06-30	900000003	CSENP03	2008-08-01									CSENP01	2008-07-15	
16	NY12345	0003	2009-06-30	900000003	CSENP04	2008-09-05									CSENP01	2008-07-15	

Note: **Breaks (jagged lines) in sample data above are for display purposes only.** The jagged lines indicate a space where a series of fields not relevant to the illustration of the use of the template have been deleted in the sample data for easier display. This does not mean that these fields should be removed or ignored in ETLs or other programming.

Student in Rows 1–3 is preschool student referred to CPSE on September 8, 2008. Parents provided consent to evaluate student on October 6, 2008 and CSE met to discuss evaluation results on December 19, 2008; CPSE determined student has a disability. Since district exceeded 30 school days between parental consent to evaluate and CPSE meeting at which evaluation results were discussed, they provided reason for delay.

Student in Rows 4–6 is a preschool student who is transitioning from Early Intervention to preschool. Parents referred the child on November 17, 2008 and provided consent to evaluate student on November 26, 2008. The CPSE met to discuss evaluation results on January 28, 2009 and child was found eligible for special education. Since district exceeded 30 school days between parental consent to evaluate and CPSE meeting at which evaluation results were discussed, it provided the reason for the delay.

Student in Rows 7–9 is school age student referred to CSE on October 1, 2008. Parents provided consent to evaluate student on October 10, 2008 and CSE met to discuss evaluation results on November 19, 2008. Student was determined **not eligible** for special education. Since district did not exceed 60 calendar days between parental consent to evaluate and CSE meeting to discuss evaluation results, district did not have to provide reason code.

Student in Rows 10–12 and in rows 13–16 is the same student. This is a parentally placed student in a nonpublic school in the district. Parents referred student for special education eligibility determination on July 15, 2008 and provided consent to evaluate on same date. School district arranged for

evaluation and CSE met to discuss evaluation results on August 1, 2008. Student was determined eligible for special education services. Student started receiving special education services on September 5, 2008 in accordance with an Individualized Education Services Program. Since district is scheduled to submit data on Indicator 11, student is reported in the CSE chain (rows 10–12) as well as in the CSENP chain (rows 13–16). It took district 18 calendar days to complete the evaluation and convene a CSE meeting to determine eligibility for special education. Since this is within 60 calendar days, a reason code is not needed for the CSE chain. The number of days is not needed for the CSENP chain because data in this chain are not used to measure compliance.

Sample of district submitting data for SPP Indicators 12, Transition of students from IDEA Part C (Early Intervention) to IDEA Part B (preschool).

Row	District Code	Location Code	School Year Date	Student ID	Event Type Code	Event Date	Event Rea Cod	ent tus de	Event Outcome Code	Mee Da	iance te	Non Comp. Reason	Chall Ty	ent nd te	Initial Event Type Code	Initial Event Date	Number of Days
1	NY12345	0001	2009-06-30	900000009	EI01	2008-07-07			Y			EIR13			EI01	2008-07-07	5
2	NY12345	0001	2009-06-30	900000009	EI02	2008-07-10									EI01	2008-07-07	
3	NY12345	0001	2009-06-30	900000009	EI03	2008-08-28									EI01	2008-07-07	
4	NY12345	0001	2009-06-30	900000009	EI04	2008-09-10									EI01	2008-07-07	

Student in Rows 1–4 is preschool child whose birthday is September 5, 2005. Parent provided consent to evaluate student on July 10, 2008, student was determined eligible for preschool special education. Student’s IEP is implemented on September 10, 2008, which is 5 days past the student’s third birthday, so district provides reason for delay in implementing IEP. (Parents chose to continue student in EI and transition to preschool special education after child became three.)

Chapter 7: Data Element Definitions

Data elements in this chapter are listed alphabetically by the name as used by the New York State Education Department (NYSED), indicated in the Field Name column in the eScholar templates in chapters 5 and 6.

Assessment Accommodation Code(s): The code that identifies the test accommodation(s) used by the student on the reported State assessment. Field 34 in Template 2000 — Assessment Fact.

Assessment Date of Administration: The first day of the testing period for a particular assessment is given. Field 5 in Template 2000 — Assessment Fact and Template 2190 — Assessment Response. See Appendix 1: 2008–09 Timelines.

Assessment Item Response Description: The number or code that uniquely identifies each item (question) in the assessment. The numbers/codes are provided in separate Item Maps for each assessment, which are provided separately by NYSED. Field 7 in Template 2190 — Assessment Response.

Assessment Item Response Value Multiple Choice: The student's response (e.g., A, B, C, D, etc.) to a multiple-choice question on the assessment. Field 8 in Template 2190 — Assessment Response.

Assessment Item Response Value Credits Earned: The credit(s) earned by the student on a multiple-choice, constructed-response, or essay question on the assessment. Field 9 in Template 2190 — Assessment Response.

Assessment Language Code: The three-character code that identifies the language in which the student took the assessment. Field 16 in Template 2000 — Assessment Fact. See Appendix 3: Language Codes and Descriptions.

Assessment Measure Standard Description: The description of the assessment being reported. Field 4 in Template 2000 — Assessment Fact and Template 2190 — Assessment Response. See Appendix 11: Assessment Measure Standard Descriptions and Codes.

Assessment Score: The score the student achieved on the assessment. The type of score to be reported is indicated in Appendix 11: Assessment Measure Standard Descriptions and Codes. Field 9 in Template 2000 — Assessment Fact.

Assessment Standard Met Code: This element is the standard achieved by the student on specific assessments. This element is required for all assessments that are reported to SIRS and scored by the school district. This element is also required for assessments not scored by the school district on which an administrative error has occurred or the student was medically excused from the assessment under NCLB guidelines. Administrative error (Standard Met Code 97) indicates an administrative error occurred that either invalidates the score achieved or prevents a score from being determined. Medically excused from testing (Standard Met Code 93) indicates that the student was medically excused from testing because the student was incapacitated by illness or injury during the entire test administration and make-up periods

and has on file documentation from a medical practitioner that he or she was too incapacitated to be tested at the school, at home, or in a medical setting. See Appendix 13: Standard Achieved Codes. Field 17 in Template 2000 — Assessment Fact.

Backmapping BEDS Code: A Backmapping BEDS Code is the BEDS code of a school containing no grade 3 or above that the student was enrolled in during a previous school year. Field 27 in Template 3090 — Student Lite.

Building of Enrollment Code: Building code used by the Data Warehouse, uniquely identifying the building in which a student is enrolled, typically assigned by the local student management system. Field 2 in Template 3090 — Student Lite and Template 420 — School Enrollment.

Country of Origin: The description of the country from which the student emigrated. Students from American Samoa, Guam, Northern Mariana Islands, Puerto Rico, US Minor Outlying Islands, and US Virgin Islands are not considered immigrants. Field 40 in Template 3090 — Student Lite. See Appendix 6: Country of Origin Codes and Descriptions.

Credential Type Description: The description of the credential earned by the student. See the Office of State Assessment at <http://www.emsc.nysed.gov/osa> for details on these credentials. Also see Commissioner Regulations at <http://www.emsc.nysed.gov/part100/opener.html> . Field 24 in Template 3090 — Student Lite. See Appendix 5: Credential Type Codes and Descriptions.

CTE/Tech Prep Program Endorsement Indicator: Description that indicates whether the career and technical education program that the student participates in has successfully gone through the State Education Department review process for the issuance of a Technical Endorsement on the student's high school diploma. A list of the programs that have received approval to issue this endorsement can be found at: <http://www.emsc.nysed.gov/cte/ctepolicy/Approved.htm> . When a program service provider operates two or more career and technical education programs with the same name or code, and it cannot be determined if each of these programs has been approved by NYSED to issue technical endorsements, contact the NYSED CTE Team at 518-486-1547 or emsccte@mail.nysed.gov for assistance.

CTE/Tech Prep Program Intensity: Code that indicates the level of intensity (or progression) the student has reached in the career and technical education program in which the student participates (Enrollee, Participant, Concentrator). CTE/Tech Prep Program Intensity is determined as of the day the student drops or completes the program or as of the end of the school year, whichever comes first. Field 9 in Template 560 — Programs Fact. See Chapter 5: Reporting Rules for more information.

	CTE A student who has...	2+2 A student who has...
Enrollee	...began instruction in the first course or unit of study in a CTE program. (Note: This does not apply to Career and Financial Management unless it is part of a CTE sequenced program.)	...signed a 2+2 enrollment form declaring the intent to follow a 2+2 program, and who has begun instruction in at least two courses/units of study in the secondary education component (academic or CTE) of a 2+2 program.
Participant	...successfully completed, as determined by the program service provider, at least one course or unit of study in a CTE program as part of a planned sequence and who has enrolled or plans to enroll in a second course/unit of study.	...successfully completed, as determined by the program service provider, at least one course or unit of study in the CTE component of the 2+2 program.
Concentrator	... successfully completed, as determined by the program service provider, two courses/units of study out of a three course/unit of study CTE program; OR who has successfully completed, as determined by the program service provider, three courses/units of study out of a four or more course/unit of study CTE program.	...successfully completed, as determined by the program service provider, two courses or units of study in the secondary CTE component of a 2+2 program.

Programs that are not constructed with distinct courses or units of study or with a sufficient number to fit the definitions above must use the following rules to determine the level of intensity:

- Enrollee = any student that begins one of the programs
- Participant = any student that completes one-third of the program
- Concentrator = any student that completes two-thirds of the program

CTE/Tech Prep Program Type: Indication of whether the career and technical education program in which the student participates follows a conventional Career Technical Education (CTE) program approach or a 2+2 program approach. Field 18 in Template 560 — Programs Fact.

Date of Birth: The date of the student's birth derived from a certificate of birth issued by an appropriate government authority or, if a birth certificate does not exist, an official source as directed by district policy. The source document must be the same as that used to document when the child is of school age. Field 10 in Template 3090 — Student Lite.

Date of Entry into United States: The date the student immigrated to the United States. Field 38 in Template 3090 — Student Lite.

District of Responsibility Code: Eight-digit code used to identify a public school district, charter school, or nonpublic school. Public school districts use NYnnnnnn (NY followed by the first 6 digits of the BEDS code); and charter schools, State-operated schools, nonpublic schools, State agencies, and child care institutions with schools use 8nnnnnnn (8 followed by the last 7 digits of their Institution code). Field 1 in Template 3090 — Student Lite, Template 420 — School Enrollment, Template 560 — Programs Fact, Template 2000 — Assessment Fact, Template 2190 — Assessment Response, Template 590 — Special Education Snapshot, and Template 550 — Special Education Events.

Enrollment Entry Date: The date that a student enrolls in a building or a grade level. There must be at least one enrollment entry record for each student for each year, including students who re-enroll (or are continuously enrolled). Each Enrollment Entry Date must also have a Reason for Beginning Enrollment Code. If a student changes grade level within a school year in the same building or changes buildings, schools, or grade levels within a school year, enter an enrollment exit record and create a new enrollment entry record for the new grade level, building, or school. For the first year of enrollment in an LEA, use the actual enrollment date, not a default date such as September 1 or July 1. For a student who is continuously enrolled in the LEA for a second or subsequent year, the enrollment entry date for the second or subsequent year should be July 1. Field 6 on Template 420 — School Enrollment.

Enrollment Exit Date: The last date of enrollment for a student who changes grade level during the school year (i.e., July 1 – June 30) or leaves a school building, or when the enrollment record for a student who was enrolled solely as a walk-in for assessment purposes is being ended. Each Enrollment Exit Date must also have a Reason for Ending Enrollment Code. Field 6 on Template 420 — School Enrollment.

Event Date: The date that a student was referred, parent consent to evaluate was received, CPSE or CSE meeting to discuss evaluation results or to determine special education eligibility was held, or IEP was implemented as indicated in the Event Type Code field. One date must be entered for each Event Type Code. See Appendix 16: Event Type Codes for Series of Events in Special Education for event type codes that require a date. Field 6 on Template 550 — Special Education Events.

Event Outcome Code: The code used to indicate whether the student with an Event Type Code was determined to be eligible for special education. This code is reported on the first record in the series of Event Type Codes. Field 12 on Template 550 — Special Education Events.

Event Type Code: Code that refers to a single event in a series of events for referring, evaluating, and implementing IEPs for students who may require special education services.

Each series of events begins with a referral for eligibility determination. New York State collects codes for four series of events:

1. Referral from Early Intervention (EI) to CPSE; receipt of parent consent to evaluate student; CPSE meeting to determine eligibility; and full implementation of IEP.
2. Referral of preschool student to CPSE; receipt of parent consent to evaluate; and CPSE meeting to discuss evaluation results.
3. Referral of school-age student to the CSE; receipt of parent consent to evaluate; and CSE meeting to discuss evaluation results.
4. Referral to CSE of school-age student parentally placed in an elementary or secondary nonpublic school; receipt of parent consent to evaluate; CSE meeting to discuss evaluation results; and implementation of IEP/IESP/ISP. Also, events must be submitted in sequence (i.e., a later event cannot be submitted without earlier events).

Codes from one series of events must not be combined with codes from another series. Field 5 on Template 550 — Special Education Events.

First Date of Entry into Grade 9: The date of the student's first entry into grade 9. Month, day, and year on which the student first entered grade 9 anywhere. Do not enter this information until the student first enrolls in grade 9. Field 26 in Template 3090 — Student Lite.

Gender Description: The gender of the student being reported, as identified by the parent/guardian. Field 11 in Template 3090 — Student Lite.

Grade Level: The instructional level for the student, as determined by the school district. Grade level reporting has specific rules for NYSSIS and student status. These are:

In the Student_Lite Template for NYSSIS:

- Use the current grade level for the student at the time that the student identification data set is compiled.

This data reporting element is NOT used at Levels 2 and 3 of the Statewide Data Warehouse.

In the School Enrollment Template for NYS Reporting:

- For students without disabilities, use the grade level assigned on the beginning date of the enrollment record.
- For students with disabilities, use the grade level assigned by the CSE or the CPSE on the beginning date of the enrollment record. Students with disabilities who are identified by the CSE as New York State Alternate Assessment (NYSAA) eligible must be reported as ungraded.
- For preschool children referred to the CPSE for special education eligibility determination (i.e., those who have a beginning enrollment code of 4034 assigned for referral purposes), use "PRES".
- For students receiving preschool special education services, use "PRES".
- For preschool students enrolled in a prekindergarten or universal prekindergarten program, use "PREK".
- For students in an Alternative High School Equivalency Preparation Program (AHSEPP) or a High School Equivalency Preparation Program (HSEPP), use a grade level of "GED." No other students should be reported with a grade level of "GED."

The "Grade Level" used in State reporting is obtained from the enrollment record. The grade level on the Student Lite record is used only to obtain a NYSSIS ID.

Note: Each time a student is assigned a new grade level in the same building during the school year, an ending enrollment record with an Ending Enrollment Code 782 must be entered, and a new enrollment entry record with the new grade level must be entered. See data elements

"Enrollment Entry Date" and "Reason for Beginning Enrollment Code". Field 8 in Template 3090 — Student Lite and Field 9 in Template 420 — School Enrollment.

Hispanic/Latino Ethnicity Indicator: Indication of whether the student is Hispanic/Latino. Field 42 in Template 3090 — Student Lite.

Home Language Description: The language or dialect routinely spoken in the student's home. This language or dialect may or may not be the student's native language. Field 13 in Template 3090 — Student Lite. See Appendix 3: Language Codes and Descriptions.

Homeless Indicator: Code that indicates whether the student met the definition of homeless at some point during the academic year or was never homeless during the academic year, as determined by the LEA's homeless liaison. If at any time during the academic year the student is homeless, this "Homeless Indicator" must be "Y", the data element Homeless Primary Nighttime Residence must be populated, and the program service "*Homeless Unaccompanied Youth Status*" must be reviewed and populated is applicable. Field 47 in Template 3090 — Student Lite.

Homeless Primary Nighttime Residence: Code that indicates where students identified as homeless in the Homeless Indicator field have their primary nighttime residence (PNR). The LEA's homeless liaison determines the PNR at the time the student is identified as homeless. The USED realizes that a homeless family or youth may be mobile during their homelessness. If the PNR is not known at the time of enrollment but a PNR is subsequently identified, the LEA must indicate the PNR as soon as it becomes known. Field 51 in Template 3090 — Student Lite.

Immigrant Indicator: Indication of whether the student is or is not an immigrant, as identified by the parent/guardian. Field 49 in Template 3090 — Student Lite.

Immunization Date for First Polio Vaccination: The date that the student was first immunized against poliomyelitis, regardless of whether the immunization was provided orally (OPV) or intravenously (IPV). See 10 NYCRR 66. Field 28 in Template 3090 — Student Lite.

Initial Event Date: The date of the first event in the required sequence of events. The Initial Event Codes are CPSE01, CSE01, EI01, and CSENP01. See "Event Type Code" above. The Initial Event Date is the date that corresponds to the Initial Event Type Code (see below). Include the same Initial Event Date on each record in the sequence of events. Field 32 in Template 550 — Special Education Events.

Initial Event Type Code: The code used to report the first event in the required sequence of events for the following:

- For completing the timely evaluation of preschool and school-age students for special education eligibility determination. The first event for this sequence is CPSE01 or CSE01 (SPP Indicator 11).
- For completing the timely evaluation of eligibility of preschool children transitioning from Early Intervention to preschool special education and for those found eligible, the timely implementation of their IEP by their third birthday. The first event for this sequence is EI01 (SPP Indicator 12).

- For completing the evaluation of parentally placed students in elementary and secondary nonpublic schools and the provision of special education services to parentally placed students. The first event for this sequence is CSENP01. (This information is reported annually by all school districts.)

Include the Initial Event Type Code on each record after the first event in the sequence of events. Field 31 in Template 550 — Special Education Events.

Least Restrictive Environment Code: The code that indicates the least restrictive environment in which students with disabilities are enrolled. Use only one code for each student with a disability who is provided special education services on October 1. A record must be submitted for every student with a disability for whom the school district has CPSE or CSE responsibility and who is receiving special education services, regardless of where the student is enrolled (in a public school district, parentally placed in a nonpublic school located in the district, in a charter school, in a BOCES, in a State-supported section 4201 school, in an in-State or out-of-State approved private school for students with disabilities, in an out-of-State facility as an emergency interim placement, home-schooled at parent's choice, in home or hospital placement, or incarcerated in a county or city jail). Child-care institutions with affiliated schools must submit a record for students with disabilities who are placed by the courts or State agencies in their program. This includes Special Act School Districts. State agencies that operate educational programs must submit a record for every student with a disability who is provided educational services in the State agency operated program. The New York State School for the Blind in Batavia and the New York State School for the Deaf in Rome must submit a record for every student with a disability provided special education services in these schools. Field 44 in Template 590 — Special Education Snapshot.

Location Code: Required by eScholar load plan, typically the building code (assigned by local student management system and used by L1 Data Warehouse) that uniquely identifies the building in which a student is receiving the service. Programs can optionally use '0000'. Field 2 in Template 560 — Programs_Fact, Template 590 — Special_Ed_Snap, Template 550 — SE_Events; Field 7 in Template 2000 — Assessment_Fact; and Field 12 in Template 2190 — Assessment_Resp.

Migrant Indicator: Indication of whether the student met the definition of migrant at some point during the academic year or was never a migrant during the academic year. Field 48 in Template 3090 — Student Lite.

Neglected or Delinquent Indicator: Indication of whether the student met the definition of neglected or delinquent at some point during the academic year or was never considered neglected or delinquent during the academic year. Field 50 in Template 3090 — Student Lite.

Number of Days: The number of school days (for preschool children) or calendar days (for school-age students) it took to complete the evaluation (Indicator 11) or the number of calendar days past the child's third birthday the IEP is implemented or determination of eligibility is made (Indicator 12). Report the number of days on the first record in the sequence of events. Field 33 in Template 550 — Special Education Events. Field 33 in Template 550 — Special Education Events.

Phone at Primary Residence: The telephone number at the student's principal residence, the residence where the student typically resides. Field 34 in Template 3090 — Student Lite.

Postgraduate Plan Description: The postgraduate activity planned by the student. Field 18 in Template 3090 — Student Lite.

Primary Ethnic Code: The code that indicates the race/ethnicity with which the student primarily identifies as indicated by the student or the parent/guardian. Race/ethnicity designations do not denote scientific definitions of anthropological origins. For reporting purposes, a student should be reported using the race/ethnicity designation for the group to which he or she appears to belong, identifies with, or is regarded in the community as belonging. If the student or the parent/guardian will not designate race/ethnicity, a school administrator should select the dominant race/ethnicity. LEAs may institute their own local practices and procedures for identifying the dominant race/ethnicity. LEAs that are already identifying students as "multiracial" may use that identification in 2008–09. If using multiracial, also see Race 2 Code, Race 3 Code, Race 4 Code, and Race 5 Code.

- *American Indian or Alaska Native* — A person having origins in any of the original peoples of North America and who maintains cultural identification through tribal affiliation or community recognition.
- *Asian* — A person having origins in any of the original peoples of the Far East, Southeast Asia, or the Indian subcontinent, including Cambodia, China, India, Japan, Korea, Malaysia, Pakistan, the Philippine Islands, Thailand, and Vietnam.
- *Black or African American* — A person having origins in any of the black racial groups of Africa.
- *Hispanic or Latino* — A person of Mexican, Puerto Rican, Cuban, Central or South American, or other Spanish culture or origin, regardless of race.
- *Multiracial* — A person having more than one set of original peoples.
- *Native Hawaiian/Other Pacific Islander* — A person having origins in any of the original peoples of Hawaii, Guam, Samoa, or other Pacific Islands.
- *White* — A person having origins in any of the original peoples of Europe, North Africa, or the Middle East.

Field 12 in Template 3090 — Student Lite.

Primary Placement Type: The code used to indicate the primary placement type (residential placement, or day placement by a district, the court, social services, or a State agency placement) of a student with disabilities. Field 32 in Template 590 — Special Education Snapshot.

Primary Service Code: The code that represents the primary service provided to preschool students with disabilities. This information will be reported by school districts and will include information on all preschool students with disabilities who received special education programs and/or services on October 1, 2008 and also at any time during the school year. Field 31 in Template 590 — Special Education Snapshot.

Primary Service Provider: The BEDS code or Institution ID that represents the coordinating service provider, as designated by the CPSE, for preschool students with disabilities who receive special education services. This element provides data as of October 1 snapshot date and the end-of-year snapshot. Field 46 in Template 590 — Special Education Snapshot.

Program Service Code: The code that indicates the program service in which a student participates. Field 5 in Template 560 — Programs Fact.

Program Service Entry Date: The date a student begins a specific program service. There must be one Program Service Entry Date record for each program service a student begins. Each academic year, every Program Service Code applicable to a student must be recorded and must also have a Program Service Entry Date. Program Services that were not exited in the previous academic year must be recorded with a July 1 entry date. Field 6 in Template 560 — Programs Fact.

Program Service Exit Date: The date a student left a specific program service. A Program Service Exit Date is required only when a student either completes a program service or leaves the service without completing the program. Some program services that require an exit date also require a Reason for Ending Program Service Code. Program Services continuing into the following academic year should not have an ending date in the current year. Field 7 in Template 560 — Programs Fact.

Program Service Provider BEDS Code: The BEDS Code of the organization or institution that provides the program service. School-level program services require an eligibility determination each time the student enrolls in a new building within the school district or in an out-of-district placement. If the service continues in the new building, a new program service record must be reported. For school-level services, the BEDS code to be provided is defined below:

- when the service provider is the district accountable for the student's performance, the BEDS code of the specific building in the district where the student receives the service;
- when the service provider is a BOCES, the BEDS code of the BOCES (without regard to the specific location at which the service is provided);
- when the service provider is an approved private placement, the BEDS code of the out-of-district placement (i.e., where the student receives the service);
- when the service provider is a district other than the district accountable for the student's performance, the BEDS code for a specific building where the student receives the service in the other district.

District-level program services require a new record only when a student's program status or participation in a service changes. A new program fact record is not required when a student receiving a district-level service changes buildings. Field 8 in Template 560 — Programs Fact.

Race 2 Code: A code that indicates a racial/ethnic group with which a multiracial student identifies, as indicated by the student or the parent/guardian. See Primary Ethnic Code above for definitions of racial/ethnic groups. Field 43 in Template 3090 — Student Lite.

Race 3 Code: A code that indicates a racial/ethnic group with which a multiracial student identifies, as indicated by the student or the parent/guardian. See Primary Ethnic Code above for definitions of racial/ethnic groups. Field 44 in Template 3090 — Student Lite.

Race 4 Code: A code that indicates a racial/ethnic group with which a multiracial student identifies, as indicated by the student or the parent/guardian. See Primary Ethnic Code above for definitions of racial/ethnic groups. Field 45 in Template 3090 — Student Lite.

Race 5 Code: A code that indicates a racial/ethnic group with which a multiracial student identifies, as indicated by the student or the parent/guardian. See Primary Ethnic Code above for definitions of racial/ethnic groups. Field 46 in Template 3090 — Student Lite.

Reason Code: The code used to indicate the reason for delay in completing the evaluation, determining eligibility, or implementing the IEP by the child's third birthday for Indicators 11 and 12. See the schedule of the years for which school districts must report or re-submit data on these two indicators at <http://www.vesid.nysed.gov/sedcar/sppschedule.html> and <http://www.vesid.nysed.gov/sedcar/resubschedule.html>. The "C" next to the reason indicates the reason is "in compliance" with State requirements, and an "NC" next to the reason indicates the reason is "not in compliance" with State requirements.

Field 20 in Template 550 — Special Education Events. See Appendix 17: Special Education Event Reason Codes (for SPP Indicators 11 and 12).

Reason for Beginning Enrollment Code: The code that indicates the reason the student's enrollment began or the type of enrollment begun. Each Reason for Beginning Enrollment Code must also have an Enrollment Entry Date. Each student must have at least one enrollment record. Enrollment information is used to determine district and school accountability cohort membership and the school/district to which annual assessment results, dropouts, and credentials are attributed. Field 7 in Template 420 — School Enrollment. See Appendix 7: Reason for Beginning Enrollment Codes.

Reason for Ending Enrollment Code: The code that indicates the reason the student's enrollment ended. Each Reason for Ending Enrollment Code must also have an Enrollment Exit Date. Each student must have at least one enrollment record. If a student leaves during the school year or finishes the school year but is not expected to return for the next school year, the student's enrollment record must have an Enrollment Exit Date and an appropriate Reason for Ending Enrollment Code. Field 7 in Template 420 — School Enrollment. See Appendix 8: Reason for Ending Enrollment Codes.

Reason for Ending Program Service Code: The code that indicates the reason a student no longer participates or is enrolled in a specific program service. Not all program services require a Reason for Ending Program Service Code. Field 13 in Template 560 — Programs Fact.

School District Student ID: The local unique identifier assigned to the student by the LEA in which the student is enrolled. The ID must be unique within an LEA. Field 4 in Template 3090 — Student Lite, Template 420 — School Enrollment, Template 560 — Programs Fact, and Template 550 — Special Education Events; Field 6 in Template 2000 — Assessment Fact and Template 2190 — Assessment Response; and Field 5 in Template 590 — Special Education Snapshot.

School Year: The school year that encompasses the data being collected/reported. The school year is reported as June 30 of the academic school year (e.g., 2009-06-30 for academic school year 2008–09). Field 3 in Template 3090 — Student Lite, Template 420 — School Enrollment, Template 560 — Programs Fact, Template 590 — Special Education Snapshot, and Template 550 — Special Education Events; and Field 38 in Template 2000 — Assessment_Fact.

School-Age Indicator: Indication of whether a student with a disability is of school age. If on October 1, the student is receiving preschool special education services pursuant to Section 4410 or 4201, the school-age code must be "N" (No, student is preschool age). If the student is receiving special education services as a school-age student with a disability, the

school-age code must be “Y” (Yes, student is school age). Field 47 in Template 590 — Special Education Snapshot.

Scoring Model Key: Type of scoring model used to score an assessment. For NYSAA, this field is used for the Scoring Institute Code. Field 45 in Template 2000 — Assessment Fact.

Snapshot Date: The date on which a “snapshot” of certain special education data elements are captured. This date is either October 1 of the reporting period (2008-10-01) or July 1 (End of Year) of the reporting year (2008-07-01). Field 35 in Template 590 — Special Education Snapshot.

Student’s Address City: The city of the student’s principal residence. Field 31 in Template 3090 — Student Lite.

Student’s Address Line 1: The first line (number, street, and apartment number) of the address of the student’s principal residence. Field 29 in Template 3090 — Student Lite.

Student’s Address Line 2: The second line of the address of the student’s principal residence. Field 30 in Template 3090 — Student Lite.

Student’s Address State Code: The two-character United States Postal Service (USPS) code for the state of the student’s principal residence. Field 32 in Template 3090 — Student Lite.

Student’s Address Zip Code: The official United States Postal Service (USPS) zip code of the student’s principal residence. The zip code can be either five digits with no dash or nine digits with a dash after the first five digits. Canadian zip codes do not require a dash. Field 33 in Template 3090 — Student Lite.

Student’s First Name: The first name given to an individual at birth, baptism, or during another naming ceremony or through legal change. Local districts may determine their own policies and procedures for obtaining the student’s first name. Field 6 in Template 3090 — Student Lite.

Student’s Guardian One Name: The full name of the parent, primary guardian, or legal guardian who enrolled the student. If the student has two primary guardians, enter the first guardian in Guardian One Name and enter the second guardian in Guardian Two Name. Field 35 in Template 3090 — Student Lite.

Student’s Guardian Two Name: The full name of a second parent, primary guardian, or legal guardian who enrolled the student. Field 36 in Template 3090 — Student Lite.

Student’s Last Name: The legal last name borne in common by members of a family and used by the student (i.e., the last name given to an individual at birth or through legal change). Local districts may determine their own policies and procedures for obtaining the student’s last name. Field 5 in Template 3090 — Student Lite.

Student’s Middle Initial: The first letter of a middle name given to an individual at birth, baptism, or during another naming ceremony or through legal change. Local districts may

determine their own policies and procedures for obtaining the student's middle initial. Field 7 in Template 3090 — Student Lite.

Student's Place of Birth: The City, State/Province/Region, and Country in which the student was born. If the student was born in the United States, country is optional. However, if included, use USA. If the student was born outside of the United States, record the city, province, state, or region, and the country of birth. If all of these data elements are not available, record as many elements as possible. Field 37 in Template 3090 — Student Lite.

Survey Completion Indicator: Indication of whether the NYSAA survey was completed for the student. This data element is collected only on assessment fact records for NYSAA assessments. Field 46 in Template 2000 — Assessment Fact.

Test Group: Short description of the test type being reported for the student (e.g., AAOS, ALTREG, CTE, NYS, NYSAA, Regents, etc.) Field 2 in Template 2000 — Assessment Fact and Template 2190 — Assessment Response. See Appendix 11: Assessment Measure Standard Descriptions and Codes.

Version: June 30 of the school year of test administration (e.g. 2009-06-30). Field 3 in Template 2000 — Assessment Fact and Template 2190 — Assessment Response.

Years Enrolled in a Bilingual or English as a Second Language (ESL) Program: The cumulative number of years in which a LEP-eligible student (Program Service Code = 0231: LEP Eligible) has been enrolled in a bilingual or ESL program in New York State, including the current academic year. For more information, see the section on LEP students in Chapter 9: Reporting Program Service Records.

Note: These data are used for research on the relationship between length of service and NYSESLAT performance and for federal reporting. This data element is *not* used to identify LEP students who are not required to take grades 3–8 English language arts (ELA) assessments. Students eligible to take the NYSESLAT in lieu of the ELA assessment to meet the participation requirement for accountability must be identified using the program service: Eligible to take the NYSESLAT for grades 3–8 ELA Accountability — Code 0242. Field 17 in Template 3090 — Student Lite.

Years in United States Schools: The number of full consecutive academic years an immigrant student has been enrolled in schools anywhere in the United States. This data element is based on the beginning date of the student's latest period of continuous enrollment in United States schools. A student may attend school in the United States, leave the country, and not attend school in the United States for a full academic year and, subsequently, re-enroll in a United States school. In such cases, the enrollment date for determining the number of consecutive academic years in United States schools is based on the re-enrollment date. A full academic year is the standard school year, usually September through June. The following table shows how to determine the number of years to be reported. Report whether the student is in the first, second, third, etc. year of enrollment in United States schools. This is based on the beginning date of the student's latest period of continuous enrollment in United States schools. For immigrant students in preschool or prekindergarten, report zero (0) years. Do not use zero for immigrant students in any other grade level. Field 39 in Template 3090 — Student Lite.

Beginning Date of Latest Period of Continuous Enrollment in a United States School, K–12 (Not including Puerto Rico)	Years of Enrollment
July 1, 2008 – June 30, 2009	1
July 1, 2007 – June 30, 2008	2
July 1, 2006 – June 30, 2007	3
July 1, 2005 – June 30, 2006	4
July 1, 2004 – June 30, 2005	5
July 1, 2003 – June 30, 2004	6
July 1, 2002 – June 30, 2003	7
July 1, 2001 – June 30, 2002	8
July 1, 2000 – June 30, 2001	9
July 1, 1999 – June 30, 2000	10
July 1, 1998 – June 30, 1999	11
July 1, 1997 – June 30, 1998	12
July 1, 1996 – June 30, 1997	13

Chapter 8: Reporting Enrollment Records

Before a student's records are submitted to the Student Information Repository System (SIRS), the student must have an "enrollment record" for the reporting institution. An enrollment record identifies the reason and date each reported student enrolled in the school and/or district and, if applicable, the reason and date the student changed grades within the school or ended enrollment within the school and/or district. Enrollment records are required even in cases where the student is not on the attendance register of the reporting institution. For example, enrollment records are required when a district is required to report special education records for a resident student with a disability who is enrolled by a parent or guardian in a charter school or a nonpublic school, is home-schooled, or is placed out-of-State by the court or social service agencies.

Beginning in 2007–08, whenever the CSE responsibility for students with disabilities or students referred to the CSE for determination of eligibility for special education services is maintained by a school district that is not accountable under NCLB for a student's State assessment results, two separate enrollment records must be submitted on the same student. The school district with CSE responsibility will submit a reason for beginning enrollment code 5905, and the school district with accountability responsibility under NCLB will submit a reason for beginning enrollment code 0011 or a school choice enrollment entry type. The district that submits a reason for beginning enrollment code 5905 is required to submit the special education information and the school district that submits a reason for beginning enrollment code 0011 is required to submit State assessment information. The district that submits a reason for beginning enrollment code 5905 may, but is not required to, report graduation, diploma, type of credential, and post graduate plans for these students. Both districts must report program services data for the student.

Determining Dates of Enrollment

All students (including students with disabilities) are enrolled year-round, unless there is a break in enrollment. Enrollment entry records for students continuing in a district or school must begin on July 1st. Enrollment exit records are reported only if the student's enrollment or grade level changes during the academic year.

Enrollment in Building or Grade

Code 0011 is used by public, nonpublic, and charter schools; school districts; State agencies that operate educational programs; child-care institutions with affiliated schools that provide educational services pursuant to Article 81; the New York State School for the Blind; and the New York State School for the Deaf when a student enrolls in a building or changes grade (for any grade level except GED). Public school districts must use this code to report the enrollment of any student for whom the districts have full educational responsibility (therefore, this excludes home-schooled students), except students who transferred between schools under an NCLB Title I transfer option. Nonpublic schools participating in the repository system and/or in Reading First must use this code to report students enrolled by parental choice. Code 5654 is used to report GED students who end their 0011 enrollment and transfer to an approved AHSEP or HSEP program. GED students who are not transferring from another institution to an approved AHSEP or HSEP program should not be reported.

Transfers under NCLB

One of three Reason for Beginning Enrollment Codes should be used to record that students transferred into another school within the district under an NCLB transfer option. The codes are transferred in under the NCLB “School in Improvement Status” transfer option (5544), transferred in under the NCLB “Persistently Dangerous School” transfer option (7000), and transferred in under the NCLB “Victim of Serious Violent Incident” transfer option (7011). (See Appendix 7 for Reason for Beginning Enrollment Codes.)

Districts must use Reason for Ending Enrollment Code 153 for students who transfer out of a school that is in need of improvement under Title I under the NCLB choice provision. Public school districts other than New York City must use Reason for Ending Enrollment Code 5927 for students who are leaving a school because they have been a victim of a serious violent incident. New York City Public Schools must use Reason for Ending Enrollment Code 5927 for such students who transfer to a school within the same Community School District and code 5938 for students who transfer to a school in another New York City Community School District. (See Appendix 8 for Reason for Ending Enrollment Codes.)

Summer School Enrollment

Since the school year begins on July 1 and ends on June 30, summer school records are reported with the records for the school year beginning in September following summer school. If the student will be continuing enrollment in the fall in the same district that provided the summer school program, the student’s enrollment record for the school year should begin on July 1. If the summer program is provided by the district in which the student was enrolled the previous year, but the student will enroll in a different district or charter school in the fall, the first district should provide an enrollment record with beginning date July 1 and a second enrollment record with the appropriate Reason for Ending Enrollment Code and the date that summer school ended. The school providing summer school services can differ from the school a student attends during the regular school year. Do not end a student’s enrollment record in the school the student attends during the regular school year if the student is attending only summer school in a different school. See Appendix 9: Program Service Codes for more information about summer school participants.

Students with Disabilities

The enrollment record of each student with a disability who is placed out of district by the CSE or CPSE or by decision of district/school administrators must have an active BEDS code for the district of residence (i.e., under the data element District of Responsibility BEDS Code) and for the school where the child is receiving full-time educational services (i.e., under the data element Building of Enrollment BEDS Code). Guidance on acceptable BEDS codes is available at <http://www.emsc.nysed.gov/irts/SIRS/home> under Location Code Information and at <http://www.vesid.nysed.gov/sedcar/>. If you cannot find a BEDS code for the location where the student has been placed, contact SEDCAR by phone at 518-486-4678 or by e-mail at vesidcar@mail.nysed.gov for assistance.

If the CSE determines after the beginning of the 2008–09 academic year that a student with disabilities who was previously reported as graded should now be reported as ungraded (or vice versa), that student's enrollment record in the SIRS should be ended using the Reason for Ending Enrollment Code 782 — *Entry into a different grade in the same building*.

Students with disabilities determined by the CSE to be ungraded for State assessment purposes must be reported as ungraded on the student's enrollment record in the SIRS. All students taking the NYSAA must be coded as ungraded. Ungraded students must be coded as ungraded elementary or ungraded secondary. The determination between ungraded elementary or ungraded secondary should be based primarily on either the grade levels offered in the school the student attends or the student's age.

Students placed in a neighboring district by the CSE for a unique special education program must be reported using the district of residence BEDS code as the District of Responsibility BEDS Code. The building of location field (i.e., under the data element Building of Enrollment BEDS Code) should contain the BEDS code of the school where the student is enrolled. If the placement is at a BOCES, the BOCES BEDS code is used to identify the building of location.

Public school districts must use the beginning and ending Enrollment Codes 5905, 4034, and 140 exclusively for students with disabilities or students who are referred to the CSE for determination of eligibility for special education services in the following situations:

- Reason for Beginning Enrollment Code 5905 — *CSE responsibility only* for 1) students with disabilities or students who are referred to the CSE for determination of eligibility for special education services for whom the district has CSE responsibility but who are enrolled by parental choice in a nonpublic elementary or secondary school, a charter school, or a public school district other than the district of residence; 2) home-schooled students with disabilities or students who are referred to the CSE for determination of eligibility for special education services for whom the district has CSE responsibility and must report special education records; and 3) students with disabilities or students who are referred to the CSE for determination of eligibility for special education services who are enrolled by court order in out-of-State private schools. The public school district in which the student resided at the time of the court order maintains its status as the district with CSE responsibility. This enrollment code is reserved for use by public school districts to report students for whom they have CSE responsibility but for whom they do not provide general instruction and for whom they do not have accountability under the State accountability system.
- Reason for Beginning Enrollment Code 4034 — This code is used to enroll a child who is referred to the CPSE for an initial evaluation to determine eligibility for preschool special education services. This code is used only if the child has no other enrollment record. This code is required only from school districts that must report on the timely evaluation of preschool children and the timely transition of children from Early Intervention to preschool special education (SPP Indicators 11 and 12). See the schedule of the years for which school districts are required to report or resubmit data for these indicators at <http://www.vesid.nysed.gov/sedcar/sppschedule.html> and <http://www.vesid.nysed.gov/sedcar/resubschedule.html>.
- Reason for Ending Enrollment Code 140 — This code is used to end the enrollment of preschool children when a determination of eligibility for preschool special education services is completed or if the eligibility determination process is stopped for any reason, such as if the child leaves the school district before a determination is made. This code always ends the “4034” enrollment record. If preschool children are found to be eligible for preschool special education, an enrollment record with code 0011 must

be submitted when the child enrolls in school to begin receiving special education services.

Walk-in "Enrollments"

Walk-ins are students who are not on the school attendance register but take a State assessment in the school. Reason for Beginning Enrollment Code 5555 — Student enrolled for the purpose of recording a test score – walk-in is used to provide an enrollment record for the student so that the test score may be reported. The school that administered the assessment must be reported as the building of location on the enrollment record. The scores of these students are not used to determine accountability status. All walk-in enrollments must end with a Reason for Ending Enrollment Code 8228 – End walk-in enrollment. The Ending Enrollment Date must be at least one day after the Beginning Enrollment Date. Do *not* use Reason for Beginning Enrollment Code 5555 — Student enrolled for the purpose of recording a test score – walk-in to report students in county jails.

Students in County Jails

Students in county jails who are in regular instruction programs leading to a high school diploma must be reported by the school district in which the jail is located, using Reason for Beginning Enrollment Code 0011 — Enrollment in building or grade, and the BEDS code of the jail as the building of enrollment. General-education students in county jails who are in approved GED programs should not be reported in SIRS. Students with disabilities in county jails who are in approved GED programs must be reported by the district with CSE responsibility with a Reason for Beginning Enrollment Code 5905— Committee on Special Education (CSE) responsibility only and the BEDS code of the jail as the location code.

Court-placed Students

Students placed outside the district by court order must be reported with a Reason for Ending Enrollment Code 323 — Transferred outside district by court order. Educational and reporting responsibility for these students is determined by Commissioner's Regulations. For further information, contact the Office of Student Support Services at 518-486-6090. Do not end enrollment for students placed temporarily in a facility pending a decision by court order.

Home-schooled Students

Students enrolled in a district who leave the school/district because they will be instructed at home by a parent/guardian or tutor employed by the parent/guardian must be reported by the school/district with a Reason for Ending Enrollment Code 255 — Transferred to home-schooling by parent or guardian. Resident students not enrolled in a school who are instructed at home by a parent/guardian or tutor employed by the parent/guardian are only to be reported if they take a State assessment or if they are referred to the CSE for determination of eligibility for special education or if they are identified as students with disabilities by the district CSE and the district is providing special education services. The district of residence must use Reason for Beginning Enrollment Code 0011 — Enrollment in building or grade to report general-education home-schooled students who are taking a State assessment. The district of residence must use Reason for Beginning Enrollment Code 5905 — Committee on Special Education (CSE) responsibility only to report special education records and assessment records for home-schooled students with disabilities or home-schooled students

who are referred to the CSE for determination of eligibility for special education services. To report assessment records for home-schooled students, the district of residence must open enrollment for the student in SIRS on the day the student takes the assessment, report the assessment record for the assessment taken, and then use the Reason for Ending Enrollment Code 255 to end enrollment the day after the student completes the assessment. If the student takes multiple assessments in a school year, the district of residence must repeat this process to report each assessment administered. The BEDS code used on these records is the first eight digits of the district code followed by 0888. The assessment scores of these students will not be included in the accountability calculations for the district of residence.

Homebound (Home-Tutored) Students

Homebound students (also known as home-tutored) are students who are unable to attend school because of a physical, mental, or emotional illness or injury — substantiated by a licensed physician or, for students with disabilities, placed in homebound instruction by the CSE — and are instructed at home or in a hospital by a tutor provided by the district of responsibility. The district of responsibility is responsible for testing and reporting these students. The building of location code for these students is the first eight digits of the district code followed by 0777. The building of location code for students who remain enrolled in a school but are provided temporary instruction in the home is the BEDS code of the school in which the student is officially enrolled.

Preschool/Prekindergarten/Universal Pre-K

The term “preschool” means children referred to the CPSE for special education eligibility determination (i.e., those with a Reason for Beginning Enrollment Code 4034) and students receiving preschool special education services (Reason for Beginning Enrollment Code 0011). Both groups use the Grade Ordinal “PRES” to report under the data element “Grade Level”.

The term “prekindergarten” means students who are enrolled in a prekindergarten or universal pre-K program. Both groups use the Grade Ordinal “PREK” to report under the data element “Grade Level”. Note that a student should only be reported as Pre-K if he/she is in a Pre-K program operated by the school district or in a Universal Pre-K program under contract with the district.

Universal Pre-K programs are Pre-K programs funded pursuant to Section 3602-e of Education Law. These programs are operated by the school district or by other eligible agencies under a contractual agreement with the school district. Students in Universal Pre-K programs operated by entities other than the school district or a BOCES must be reported using the first eight digits of the district’s BEDS code followed by 0666 as the building of location code.

If preschool students with disabilities are enrolled in Pre-K or Universal Pre-K programs, use grade level “PREK” and the building of location code of the Pre-K or Universal Pre-K program. In the Primary Service Provider column of the Special Education Snapshot template, provide the BEDS code of the special education service provider or the coordinating service provider. In the disability Programs Fact record, provide the disability code 5786 (preschool student with a disability).

Postsecondary Students

Students who leave a district to attend a postsecondary institution prior to earning a high school diploma and are awarded, by that postsecondary institution, the final high school credits needed for graduation, must be reported by the high school issuing the diploma, even if these students never returned to the high school. The high school should report these students in the SIRS using the Reason for Beginning Enrollment Code 0011 and date, the appropriate Reason for Ending Enrollment Code and date, and the credential earned. If students are enrolled both in a high school and in a postsecondary institution, they should be reported as enrolled in the high school.

Suspended Students

Students suspended from school are to be reported as continuously enrolled during the suspension period by the school from which they were suspended. Even when a district supplies a tutor to a suspended student, the student remains enrolled in the building where the student was prior to the suspension. These students are not considered homebound.

Dropouts/Noncompleters

Students who drop out while they are still of compulsory school age must be kept on the school's attendance register until they exceed compulsory school age. For example, if a student drops out at age 14, he or she must be kept on the attendance register in each subsequent school year until the end of the school year in which the student exceeds compulsory school age or returns to an education program. Enrollment records for these students may be ended in one of three ways:

1. Reason for Ending Enrollment Code 357 — *Left school: previously reported as a dropout* for students who exceed compulsory school age at the end of the school year and do not remain enrolled in the same school or transfer to another school;
2. Reason for Ending Enrollment Code that indicates the type of institution to which a student transfers, for students who enroll in another institution not in the district; and
3. Reason for Ending Enrollment Code 153 — *Transferred to another school in the district or an out-of-district placement* for students who drop out from a school but then re-enroll in that same school, another school within that school's district, or the out-of-district placement in which the district placed the students before they dropped out. These students must also have a beginning enrollment record reported with the location code for the school/institution to which the student entered or re-entered.

Report an Enrollment Exit Date and Reason for Ending Enrollment Code for each student who was discharged during the current school year. Students whose last enrollment record for the school year had an ending date of June 30 or earlier and a Reason for Ending Enrollment Code of 340 (Left school: first-time dropout), 391 (Long-term absence), 408 (Permanent expulsion), 425 (Left school: no documentation of transfer), 289 (Transferred to AHSEPP or HSEPP), 306 (Transferred to other high school equivalency (GED) preparation program), 136 (Reached maximum legal age), or 357 (Left school: previously counted as a dropout) are counted as dropouts. [Note: Students with a Reason for Ending Enrollment Code

of 357 (Left school: previously counted as a dropout) are counted as dropouts in cohort dropout reports but are not counted as dropouts in annual dropout reports.] Students whose grade level at the end of the school year is no higher than grade 6 and ungraded students no older than 13 on June 30 who are reported with Reason for Ending Enrollment Code 425 will not be counted as dropouts. Enrollment records with beginning dates after June 30 are ignored when identifying the last enrollment record.

Students who withdraw from school without documentation of transferring to a diploma-granting program prior to entering the ninth grade (i.e., during Preschool through 8th grade) must be reported using Reason for Ending Enrollment Code 425 — Left School, no documentation of transfer.

For students who were enrolled at the end of the 2007–08 academic year but dropped out before the beginning of the 2008–09 school year, report the enrollment records with a beginning date of July 1, 2008 and ending date when it was determined the student was not returning to school (must be after July 1, 2008).

Students who are expected to enroll in a school at the beginning of a school year must have an enrollment beginning record for that school with a beginning date of July 1 unless the school has been notified that the student has transferred to another school. The enrollment record is required even if the student does not attend on any day. If after the beginning of the school year these students are documented to have enrolled in another school, report an ending enrollment record with an ending date before the first day of school and the appropriate Reason for Ending Enrollment Code. If the student does not attend and no documentation of transfer is received, an ending enrollment record must be submitted, reporting the student as having 20 unexcused absences (Code 391) or as having left school with no documentation of transfer (Code 425).

These students should be reported using the actual start date of enrollment (taken from the student management system). The enrollment ending date may be the last date of attendance; the date the school was notified that the student had dropped out or transferred to a GED program; in the case of a long-term absence, the date of the 20th consecutive unexcused absence; or, for students who do not return to school in the fall, the date it was determined the student was not returning to school.

Example 1: Student A finished grade 8 at District Middle School and was expected to enroll at District High School in the fall. Student A did not enroll at the high school in the fall and the district/school received no documentation that he transferred to another district, died, or left the country. Student A will be counted as a dropout from District High School.

Example 2: Student B finished grade 10 at District High School in June 2008 but did not return to school in the fall. District High School must submit a 2008–09 enrollment record with the appropriate Ending Date and Reason for Ending Enrollment Code. The Reason for Ending Enrollment must reflect the district's documentation as to her reason for leaving. Unless Student B can be documented to have transferred to another school or to an approved high school equivalency preparation program, died, or left the country, Student B will be counted as having dropped out. If the district reports Student B as having left without documentation, it may change the reason for leaving if, within the school year after the student left without documentation, it obtains documentation that Student B is enrolled in another school or an approved high school equivalency preparation program, died, or left the country.

Returning IEP/GED Students

Recipients of IEPs or High School Equivalency diplomas who return to pursue a local diploma should be reported at the grade level the district determines to be appropriate. Such returning students should be given a new enrollment record and all other required data.

Enrollment Records of Preschool Students with Disabilities

School districts that are required to submit data to the State on the timely evaluation of preschool-age students for special education eligibility determination or the timely transition of children from Early Intervention to preschool special education (SPP indicators 11 and 12) are required to begin an enrollment record for preschool children as soon as a child is referred to the CPSE for the determination of special education eligibility. See the schedule of the school years for which school districts are required to report data or resubmit data on these indicators at <http://www.vesid.nysed.gov/sedcar/sppschedule.html> and <http://www.vesid.nysed.gov/sedcar/resubschedule.html>. An enrollment record with Reason for Beginning Enrollment Code of 4034 is submitted to indicate that the child has been referred to the CPSE for determination of special education eligibility. A Reason for Ending Enrollment Code of 140 is submitted when the determination of eligibility decision has been made or is stopped for any reason. A new enrollment record with Reason for Beginning Enrollment Code of 0011 must be submitted for preschool children who are found to be eligible for special education services. The beginning day of this enrollment must be after the ending date of the Reason for Ending Enrollment Code 140 record.

If a preschool student with disabilities is declassified by the CPSE or CSE, the program fact record (i.e., Type of Disability) must be ended with an ending date and Reason for Ending Program Service Code 901.

If preschool students with disabilities move out of the school district, submit an ending enrollment record with the Reason for Ending Enrollment Code 170, 221, or 425.

Use Reason for Ending Enrollment Code 153 for a preschool child with a disability who, upon reaching school age, is placed by the CSE in a different building for a school-age special education program. Use Reason for Ending Enrollment Code 782 for a preschool child with a disability who, upon reaching school age, is placed by the CSE in the same building for a school-age special education program. In both cases, also submit a program fact record (i.e., Type of Disability) with an ending date and Reason for Ending Program Service Code 912 to end the “preschool student with a disability” record, and submit a new programs fact record with the school-age disability code.

If a preschool student with a disability will enter Kindergarten without a disability designation, the student’s program fact record must indicate “declassification” (code 901).

Transferred to Another School in This District or an Out-Of-District Placement

Reason for Ending Enrollment Code 153 – *Transferred to another school in this district or an out-of-district placement* is used when a student drops out and then re-enrolls in the same school, transfers to a school within the same school district, or is placed in an out-of-district setting by the district CSE. The out-of-district setting could be a BOCES, an approved-private placement, a State-supported school (i.e., the New York State School for the Blind or

the New York State School for the Deaf), or another public school district. This code may be used when students transfer or are placed at the end of the school year or at any point during the school year. When the student re-enrolls, transfers, or is placed during the school year, the student must also have a beginning enrollment record reported with the location code for the school/institution to which the student entered or re-entered and a beginning date set as the day following the exit date from the previous institution. When the student re-enrolls, transfers, or is placed at the end of the school year, the student must have a beginning enrollment record on July 1 of the following year. This code is also used when a student is promoted out of the highest grade that this school offers and is expected to be registered in and attend another school in this district.

Chapter 9: Reporting Program Service Records

Eligibility Determination

All Program Services designated as "school level" (e.g., *Title I Targeted Assistance Programs*) require an eligibility determination each time the student changes buildings either within the school district or to an out-of-district placement. Therefore, a new Program Fact record is required each time a student receiving this type of program service changes buildings, assuming the program service continues. All Program Services designated as "district level" (e.g., *Poverty-from low-income family*) require a new eligibility determination and a new record only when a student's status or participation in the program service changes or when the student transfers to a new district. Program service codes are listed in Appendix 9: Program Service Codes.

Limited English Proficient (LEP) Students

All LEP students must have the Program Service Code 0231 — *LEP Eligible*, a LEP Program Service code that identifies the type of services received, and the data element Years Enrolled in a Bilingual or ESL Program populated. ***All students with a LEP-eligible record at any time during the school year will be included in the LEP group for accountability purposes.***

The LEP Program Service codes for identifying the type of services received are 5709 (*English as a Second Language*), 5676 (*Bilingual Program*), 5687 (*Two-way Bilingual Education Program*), 5698 (*LEP Other Program*), or 8239 (*LEP Eligible but not in a LEP Program*.) Students can be in only one LEP program (i.e., Program Service codes 5709, 5676, 5687, 5698, or 8239) at a time but may participate in more than one during the school year. One record must be provided for each LEP program in which a student participated. The record must indicate the dates of participation.

The data element Years Enrolled in a Bilingual or ESL Program must be populated for all LEP students. This data element indicates the number of cumulative years the student has been enrolled in bilingual or English as a Second Language (ESL) programs in New York State (NYS) schools. Districts should report, to the best of their knowledge, whether the student is in the first, second, third, or later year of bilingual or ESL instruction in NYS schools. Some students may leave NYS schools for various periods of time after their first enrollment. If the student's enrollment has not been continuous, the district should provide its best estimate of the student's cumulative years of enrollment in bilingual or ESL programs in NYS. If a student received instruction for the majority of a school year (seven months or more), count that year as a full year of instruction. To determine years of cumulative enrollment for students with discontinuous enrollment, count the months of instruction received in past years. Each ten months of instruction should be considered equivalent to one year. For example, if the student received six months of bilingual or ESL instruction in 2006–07 and four months in 2007–08, those months should be counted as the first year of instruction. The 2008–09 school year would be year 2 of instruction. Only LEP eligible students should have this data element completed.

All LEP students who are enrolled in grades 3–8 or who are ungraded students born between September 1, 1999 and August 31, 1995 (inclusive) who first entered United States

schools on January 2, 2008 or later must also have a Program Service code of 0242 (*Eligible to take the NYSESLAT for grades 3-8 ELA Accountability*). This code identifies the student as eligible to take the NYSESLAT in lieu of the NYSTP in grades 3–8 ELA for participation purposes only when determining accountability status. For more information on eligibility to take the NYSESLAT in lieu of the ELA assessment see the section in this manual on “Testing Limited English Proficient Students.”

Each LEP student who participates in a program supported by Title III of NCLB must also have a Program Service code associated with NCLB Title III. These are 5720 (*Title III: Services to Non-Immigrant LEP Students*), or 5731 (*Title III: Language Instruction Immigrant LEP Students*), or 5742 (*Title III: Part B, subpart 4: Emergency Immigration Education Program*).

Students with Disabilities

All students classified as disabled in the current school year must have a disability type record, identifying the student’s particular disability. All students identified as disabled at any time during the school year will be included in the students with disability group for accountability purposes.

For a preschool child with a disability who will enter Kindergarten as a school-age student with a disability, submit a program fact record (i.e., Type of Disability) with an ending date and Reason for Ending Program Service Code 912 to end the “preschool student with a disability” record, and submit a new programs fact record with the school-age disability code. For a preschool child with a disability who will enter Kindergarten as a school-age student without a disability, submit a Reason for Ending Program Service Code 901 (declassification). This code is also used to end the disability classification for school-age students.

NCLB Transfer Options

Students who applied to transfer to and, if applicable, were provided the option to transfer to another district school, using an NCLB-mandated public school choice option must be reported with the appropriate NCLB Transfer Option Program Service code.

Supplemental Educational Services under NCLB

Each student who received supplemental education services under this provision of NCLB in the current school year must have a Program Service Code of 5533 (*Supplemental Services for Schools in Improvement Status Under Title I*) for the current school year in his or her repository record.

Free-and-Reduced-Price-Lunch Eligibility

Free Lunch Program – Code 5817: Indicates that the student is an approved applicant for the federal Free Lunch Program. This means the student has applied for and has met the eligibility requirements for this program service. This Program Service should also be used for students who have met the eligibility requirements for the federal Free Breakfast Program and/or the federal Free Milk Program.

Reduced-Price Lunch Program – Code 5806: Indicates that the student is an approved applicant for the federal Reduced-Price Lunch Program. This means the student has applied

for and has met the eligibility requirements for this Program Service. This Program Service also applies to students who have met the eligibility requirements for the federal Reduced-Price Breakfast Program.

Summer School Participation (Required, if applicable to the student)

All students participating in summer school programs must be reported with a Program Service code for summer school participation. This code is applicable to all programs, including elementary, middle and secondary, without regard to how the program is funded. The district of residence should report the summer school record for all enrolled students, regardless of whether the summer school was in the district or in another school district. If a student takes a summer school course somewhere other than a district school or a BOCES, use the BEDS code of the school in which the student is enrolled during the regular school year to report the Program Service.

Career and Technical Education Programs (Required, if applicable to the student)

All students who participated in a career and technical education program at any time during the 2008–09 school year must be reported. These students include those participating in conventional CTE or 2+2 programs, programs that are or are not federally funded, and programs that are or are not allowed to issue a technical endorsement.

Students who transfer from one program to another during the school year or enroll in more than one program during the school year must be reported with a separate record for each program.

Students are not considered enrolled in a career and technical education program if they were enrolled in or completed one of the following courses but no other career and technical education program:

- Career and Financial Management,
- Personal Keyboarding, or
- Business Math and Business Law.

Students who are currently participating in a CTE program, were not reported in prior years as participating in a CTE program, but took one or more of the three courses listed above in prior years must be reported with a CTE program service record with a beginning date of that program service set to the date they began taking their current year CTE program. However, the "CTE/Tech Prep Program Intensity" data element must be determined by the length of the student's program, including the prior, originally unrecognized, program participation. If students took Career and Financial Management and/or keyboarding and/or business math/law in their junior year, the school district did not create a CTE program service record for the students in their junior year, the students started a school-district-recognized CTE program in their senior year, and the school district considers the prior year's courses as part of this CTE experience, the school district must create a CTE program service record with an entry date that is the date of the start of the program service in the senior year and set the students' "CTE/Tech Prep Program Intensity" level based on the entire length of the program using the SIRS definitions. If the courses or units of study structure of this multi-year program do not lend themselves to the application of the SIRS definitions, at the start of the senior year the CTE program (assuming the junior year ran a full year and the senior year portion will run the entire school year) is considered one-half complete. As such, these students have reached

an intensity level of "Participant" at the start of their senior year. Some school districts may opt to identify every student who takes Career and Financial Management and/or keyboarding and/or business math/law as a CTE student. However, not all of these students will continue to a full CTE program, and the CTE program service records created when these students started Career and Financial Management, etc., will have to be ended as "left without completing."

Students enrolled in an approved GED program (AHSEPP OR HSEPP) are eligible to participate in a career and technical education program. These students must be reported in the SIRS.

Students enrolled in an "other" GED program, students who have not earned a high school diploma or GED and are not receiving any educational instruction (i.e., the student has dropped out) except career and technical education, students who have completed an IEP and are receiving special education services but are not working toward a GED or high school diploma are not eligible to take a career and technical education program.

Students who have earned a high school diploma or a GED and who are not currently enrolled in a full academic program can take a career and technical education program, but they should not be reported in the SIRS.

Nonpublic schools that participate in the SIRS must also report data for these students.

Reading First

Because Reading First is a schoolwide program for students in grades K, 1, 2 and 3, it is not necessary to identify individual participants in the program using a program service record. Each K–grade 3 student enrolled in a school that participates in a Reading First program must have all appropriate Reading First assessment data. A list of participating schools may be found at: <http://www.emsc.nysed.gov/irts/SIRS/home.shtml> . Appropriate assessment data are grade specific. For each required assessment, only the end-of-year administration (Outcome Benchmark III) should be reported.

Chapter 10: Reporting Students in Special Groups

All students require a minimum of the data listed under the “All Students” group. If a student belongs to one of the other groups (e.g., LEP, Migrant, Homeless, etc.), the additional data listed under the group heading must also be reported for the student.

All Students

All students require a minimum of the following data:

Data Elements from Template 3090 — Student_Lite (Student Demographics)

- District of Responsibility Code
- Building of Enrollment Code
- School Year
- School District Student ID
- Student’s Last Name
- Student’s First Name
- Grade Level
- Date of Birth
- Gender Description
- Primary Ethnic Code
- Home Language Description
- Student Status (Recommended, but not required)
- Homeless Indicator
- Migrant Indicator
- Immigrant Indicator
- Neglected or Delinquent Indicator
- Required Enrollment Record Elements

Data Elements from Template 420 — School_Enroll (Enrollment)

- District of Responsibility Code
- Building of Enrollment Code
- School Year
- School District Student ID
- Activity Date
- Enrollment Entry Date and Enrollment Exit Date
- Reason for Beginning Enrollment Code and Reason for Ending Enrollment Code
- Grade Level

Backmapping Students (Third Graders from Feeder Schools)

In addition to the data required for reporting all students, the following data must be reported for students who are in grade 3 (or are ungraded equivalent to grade 3) in 2008–09 and who attended a feeder school during 2006–07 or 2007–08:

Data Elements from Template 3090 — Student_Lite (Student Demographics)

- Backmapping BEDS Code

Career and Technical Education Students

In addition to the data required for reporting all students, the following data must be reported for students who participation in career and technical education:

Data Elements from Template 560 — Programs_Fact

- District of Responsibility Code
- School Year
- School District Student ID
- Program Service Code (See Appendix 10: CTE/Tech Prep Program Codes)
- Program Service Entry Date
- Program Service Exit Date (if applicable)
- Program Service Provider BEDS Code
- CTE/Tech Prep Program Intensity
- CTE/Tech Prep Program Type
- Reason for Ending Program Service Code (if applicable)

Programs Fact Records required only if applicable

- Single Parent/Pregnant Status — 8261

Data Elements from Template 2000 —Assessment_Fact required only if applicable

- Assessment Measure Standard Description (CTE/Tech Prep Technical Skills Assessment — Code 00199)
- Assessment Score

Note: A CTE/Tech Prep Program Endorsement Indicator is also required on Template 380 — Programs Code, which is a Dimension Table, populated by Level 1 operators.

Graduates

In addition to the data required for reporting all students, the following data must be reported for students who graduated in the 2008–09 reporting year:

Data Elements from Template 3090 — Student_Lite (Student Demographics)

- Postgraduate Plan Description
- Credential Type Description
- First Date of Entry into Grade 9

Required Enrollment Exit Records

- Graduated (earned a Regents or local diploma) — 799

Homeless Students

In addition to the data required for reporting all students, the following data must be reported for homeless students:

Data Elements from Template 3090 — Student_Lite (Student Demographics)

- Homeless Primary Nighttime Residence

Required Programs Fact Records (receiving these services)

- Title X – Part C: Homeless Education/McKinney-Vento — 5566

Programs Fact Records required only if applicable

- Homeless Unaccompanied Youth Status — 8272

Immigrant Students

In addition to the data required for reporting all students, the following data must be reported for immigrant students:

Data Elements from Template 3090 — Student_Lite (Student Demographics)

- Home Language Description
- Student's Place of Birth
- Date of Entry into United States
- Years in United States Schools
- Country of Origin

Programs Fact Records required only if applicable (receiving these services)

- Title III: Language Instruction Immigrant LEP Students — 5731
- Title III – Part B, subpart 4: Emergency Immigration Education Program — 5742

Limited English Proficient (LEP) Students

In addition to the data required for reporting all students, the following data must be reported for LEP students:

Data Elements from Template 3090 — Student_Lite (Student Demographics)

- Years Enrolled in a Bilingual or ESL Program

Required Types of Programs Fact Records

- Limited English Proficient Eligibility record — 0231
- a Limited English Proficient Programs record (see Appendix 9)

Programs Fact Records required only if applicable

- Eligible to take the NYSESLAT for grades 3–8 ELA Accountability — 0242
- Title III: Language Instruction Immigrant LEP Students — 5731

Programs Fact Record elements required only if applicable

- Reason for Ending Program Service Code — 849 (Student Achieved English Proficiency)

Migrant Students

In addition to the data required for reporting all students, the following data must be reported for migrant students:

Programs Fact Records required only if applicable (receiving these services)

- Title I – Part C: Education of Migratory Children — 0330

Neglected/Delinquent Students

In addition to the data required for reporting all students, the following data must be reported for neglected/delinquent students:

Programs Fact Records required only if applicable (receiving these services)

- Title I – Part D: Prevention & Intervention Programs for Children and Youth who are Neglected or Delinquent — 0187

NYSAA-Eligible Students

In addition to the data required for reporting all students, the following data must be reported for students eligible to take the New York State Alternate Assessment (NYSAA):

Data Elements from Template 420 — School_Enroll (Enrollment)

- Grade Level — “K–6” (for ungraded elementary) or “7–12” (for ungraded secondary)

Data Elements from Template 2000 — Assessment_Fact

- Survey Completion Indicator
- Assessment Status (Collegial Review)

Required Programs Fact Records

- Eligible for Alternate Assessment — 0220
- a Type of Disability record (see Appendix 9)

Section 504 Plan Students

In addition to the data required for reporting all students, the following data must be reported for students with a Section 504 Plan:

Required Programs Fact Records

- Section 504 Plan — 0264
- a Safety Net record (see Appendix 9)

Students with Disabilities

In addition to the data required for reporting all students, the following data must be reported for students with disabilities:

Data Elements from Template 590 — Special_Ed_Snap (Special Education Snapshot)

- District of Responsibility Code
- Location Code
- School Year
- School District Student ID
- Snapshot Date
- Least Restrictive Environment Code
- School-Age Indicator

Data Elements from Template 590 — Special_Ed_Snap (Special Education Snapshot) required only if applicable

- Primary Service Code
- Primary Placement Type
- Primary Service Provider

Data Elements from Template 550 — SE_Events (Special Education Events)

- District of Responsibility Code
- Location Code
- School Year
- School District Student ID
- Event Type Code
- Event Date
- Initial Event Type Code
- Initial Event Date
- Number of Days
- Event Outcome Code

Data Elements from Template 550 — SE_Events (Special Education Events) required only if applicable

- Reason Code

Required Programs Fact Records

- a Type of Disability record (see Appendix 9)

Aged-Out Students with Disabilities

In addition to the data required for reporting all students, the following data must be reported for students with disabilities who reach maximum age for educational services and have *not* achieved a high school credential in the 2008–09 reporting year:

Data Elements from Template 3090 — Student_Lite (Student Demographics)

- Postgraduate Plan Description
- First Date of Entry into Grade 9

Students with Disabilities Who Receive an IEP Diploma

In addition to the data required for reporting all students, the following data must be reported for students with disabilities who received an IEP diploma in the 2008–09 reporting year:

Data Elements from Template 3090 — Student_Lite (Student Demographics)

- Postgraduate Plan Description
- Credential Type Description
- First Date of Entry into Grade 9

Required Enrollment Exit Records

- Earned an IEP diploma — 085

Chapter 11: Verifying Data in the SIRS

Data Verification

Once data have been uploaded to Level 2 of the SIRS, *The Grow Network*, an NYSED contractor, produces reports that enable LEAs to verify that the data they submitted are accurate. These Verification Reports are available on the New York State Testing and Accountability Reporting Tool (nySTART) web page: www.nySTART.gov. LEAs with authorized user access must log in, using a User ID and password, to view these reports.

Verification Reports

Verification Reports are provided so that school/district staff can review and verify that the data in Level 2 are accurate before accountability decisions are made and data are released to the public. Staff are responsible for checking the data in these reports against the data in their local student management systems (SMS) to ensure that all students who are the reporting responsibility of the school/district are reported accurately by the reporting deadlines. Superintendents of public school districts and principals of charter schools are responsible for certifying the accuracy of the data in the Verification Reports.

Important Notice: Incorrect data in Level 2 cannot be corrected after the reporting and certification deadlines. Incorrect data can negatively impact accountability status determinations for schools/districts; incorrectly identify or fail to identify students regarding the need for academic intervention services; and, when released to the public (including the press and the Board of Education), cause significant concern to districts and schools. As such, it is imperative that Verification Reports are reviewed carefully and data in the repository as of the reporting deadlines are accurate.

Verification Reports consist of three parts: 1) a Summary Report (Report A), which provides aggregated data for the district, out-of-district placement students, homebound students, and each school in the district; 2) a Subgroup Report (Report B), which provides aggregated data by subgroup (disability status, ethnicity, gender, English proficiency, economic status, migrant status, etc.) for the entity selected (district, school, etc.); and 3) a Student Detail Report (Report C), which provides data for each student in the district, school, or subgroup selected, such as name, State and local ID, birth date, grade, demographic information, and other information specific to the verification report type.

The following Verification Reports will be available in 2008–09:

1. *Enrollment and Demographic Verification Reports*
2. *New York State Testing Program (NYSTP) Verification Reports*
 - ELA Grades 3–8
 - Math Grades 3–8
 - Science Grades 4 and 8
 - Social Studies Grade 5 and 8
3. *New York State Alternate Assessment (NYSAA) Verification Reports*
 - NYSAA ELA
 - NYSAA Math
 - NYSAA Science

- NYSAA Social Studies
- 4. *Reading First Verification Reports*
- 5. *High School Annual Assessment Verification Reports*
 - Regents Examinations
 - Regents Competency Tests
 - Second Language Proficiency Tests
 - Regents Component Retests
- 6. *Other Annual High School Verification Reports*
 - Credentials Earned
 - Noncompleters
 - Post-Secondary Plans of Graduates
- 7. *Total Cohort Verification Reports*
 - 2005 Total Cohort
 - 2004 Total Cohort
 - 2003 Total Cohort
- 8. *Elementary/Middle-Level Accountability Verification Reports (3–8 AVR)*
 - ELA Grades 3–8
 - Math Grades 3–8
 - Science Grades 4 and 8
- 9. *High School Accountability Verification Reports (HS AVR)*

NYSED recommends that LEAs download the reports and print or save them in the event that the reports need to be referenced in the future, as these reports can only be accessed for a limited time using nySTART.

For each Verification Report, a Report Guide is provided. This guide explains what is contained in the report and how to make corrections to the data if they are found to be erroneous. If data errors are found in the Verification Reports, LEAs must correct the data in their source systems and transfer the corrected data to the Level 1 Repository. Generally, data from Level 1 are uploaded to the Level 2 Repository once a week. Each time the data are uploaded to Level 2, a revised Verification Report is made available on nySTART.

BEDS Day Enrollment as of October 1, 2008 Verification Report

The *BEDS Day Enrollment as of October 1, 2008 Verification Report* lists students whose SIRS records show that they were enrolled in a public school in the district or placed by a district official in an out-of-district placement. Districts are expected to have repository records for all grades, pre-kindergarten to grade 12 and ungraded. Students are included in the report if their repository records showed that the district was their district of reporting responsibility on October 1, 2008.

To verify the data, compare the counts of students by school, grade, race/ethnicity, and gender in the *BEDS Day Enrollment as of October 1, 2008 Verification Report* to the enrollment counts reported in fall 2008 through BEDS Online. Use the BEDS Online report submission as a point of reference, but investigate any discrepancies between those counts and repository counts by looking at the list of students in the applicable student-level report. Repository records should reflect accurate BEDS Day enrollment. If the *BEDS Day Enrollment as of October 1, 2008 Verification Report* reveals substantial errors in the BEDS Online submission, BEDS Online enrollment data must be addressed and corrected at the school level. These data are automatically rolled up to the proper district totals. There is no way to

change the BEDS Online district enrollment without addressing the underlying school level data.

Factors That May Cause *BEDS Day Enrollment as of October 1, 2008 Verification Report* Counts to Be Inaccurate:

If a student is incorrectly listed as enrolled in the district or is listed in the wrong school in the district, check the student's record to make sure that the dates of enrollment and/or discharge are correct and that the student's grade level is recorded correctly. If a student enrolled in the district is not listed in the verification report, check that the enrollment and discharge dates on the repository records are correct. Students are not listed in a report unless their repository records show them as enrolled on October 1, 2008.

2008–09 New York State Testing Program (NYSTP) Grades 3–8 English Language Arts and Mathematics Tested/Not Tested Verification Reports

The *2008–09 New York State Testing Program (NYSTP) Grades 3–8 English Language Arts and Mathematics Tested/Not Tested Verification Report* lists the students in your district whose Student Information Repository System (SIRS) records show that they should have taken a NYSTP grades 3-8 ELA or mathematics assessment and indicate which students were tested and which were not tested. Students are selected for inclusion in these reports if their repository records met one of the following criteria.

For ELA:

- Show enrollment in the district between January 12 and 23, 2009 in grades 3, 4, or 5 OR, if ungraded, have a birth date between September 1, 1997 and August 31, 2000, inclusive.
- Show enrollment in the district between January 20 and 30, 2009 in grades 6, 7, or 8 OR, if ungraded, have a birth date between September 1, 1994 and August 31, 1997, inclusive.

For mathematics:

- Show enrollment in the district between March 2 and 13, 2009 in grades 3, 4, or 5 OR, if ungraded, have a birth date between September 1, 1997 and August 31, 2000, inclusive.
- Show enrollment in the district between March 9 and 20, 2009 in grades 6, 7, or 8 OR, if ungraded, have a birth date between September 1, 1994 and August 31, 1997, inclusive.

These reports allow staff to verify that all tested students have assessment records in the repository to transfer to CTB/McGraw-Hill. They also allow districts to determine that the list of students enrolled in the district at the time of test administration is accurate. Students who are allowed to take a New York State Alternate Assessment (NYSAA) or the New York State English as a Second Language Achievement Test (NYSESLAT) in lieu of the NYSTP assessments will be listed as Not Tested on these reports. As such, these reports cannot be used to determine participation rates for accountability. The Elementary/Middle-Level Accountability Verification Reports can be used to determine participation rates and Performance Indices.

Students are counted as tested in these reports if they have a NYSTP ELA or mathematics assessment record in the repository and the record does not show administrative error or medically excused in the standard met field. If the student does not have a test record, the reason for not testing will be recorded as “not tested.” Test records with item data for students listed as tested will be sent to CTB/McGraw Hill for assignment of scores. CTB may determine that some of these students have not completed sufficient parts of the assessment to receive a valid score. All demographic data for these assessments are based on the status of students during the test administration period, as recorded on repository records.

Factors That May Cause 2008–09 New York State Testing Program (NYSTP) Grades 3–8 ELA and Mathematics Tested/Not Tested Verification Reports Counts to Be Inaccurate:

If a student is included in the wrong subgroup in Report B, check the demographic and program service codes that have been reported for the student to ensure that they are accurate.

If a student is incorrectly listed as enrolled in the district and required to take the assessment, check the student’s record to make sure that the dates of enrollment and/or discharge are correct and that the student’s grade level—or, if ungraded, birth date—are recorded correctly.

Do not be concerned if a student who is taking the NYSAA to meet the ELA or mathematics participation and performance criteria for accountability is listed as not tested in this report. Only students with valid scores on the NYSTP in ELA or mathematics will be listed as tested in this report. Data for students who took a NYSAA to meet the testing requirement for accountability can be verified in the NYSAA and Elementary/Middle-Level Accountability Verification Reports.

Do not be concerned if a student who is taking the NYSESLAT to meet the ELA participation criterion for accountability is listed as not tested. Only students with valid scores on the NYSTP in ELA or mathematics will be listed as tested in this report. To be eligible to use the NYSESLAT in lieu of the NYSTP to meet the participation criterion for accountability at the elementary/middle level, the student must be recorded in the repository system as entering U.S. schools on or after January 2, 2008. Data for these students can be verified in the Elementary/Middle-Level Accountability Verification Reports.

If a student is incorrectly listed as taking the assessment at an inappropriate grade level, check that the student’s grade level—or, if ungraded, birth date—is reported accurately.

If a student that the district tested does not have a test record, check with the scan center to see if they received the student’s scannable answer documents.

If a student that the district tested is not listed in this report, check that the enrollment and discharge dates on the repository records are correct. Students are not listed in a district report unless their repository records show them as enrolled at some time during the official test administration and make-up period.

2008–09 New York State Testing Program (NYSTP) Grades 4 and 8 Science and Grades 5 and 8 Social Studies Tests Verification Reports

The *2008–09 New York State Testing Program (NYSTP) Grades 5 and 8 Social Studies Tests Verification Reports* allow staff to verify the accuracy of student test records as they appear in the Repository for the November 2008 Grade 5 Social Studies Test and the June 2009 Grade 8 Social Studies Test. The data in these reports include the number of students tested and not tested; for not tested students, the reason not tested; and, for tested students, the number of students at each performance level and the mean score on the assessment.

Students are selected for inclusion in these reports if their repository records met one of the following criteria.

For Grade 4 Science:

- Show enrollment in the district between April 8 and May 8, 2009 in grade 4 OR, if ungraded, have a birth date between September 1, 1998 and August 31, 1999, inclusive.

For Grade 8 Science:

- Show enrollment in the district between April 8 and May 8, 2009 in grade 8 OR, if ungraded, have a birth date between September 1, 1994 and August 31, 1995, inclusive.

For Grade 5 Social Studies:

- Show enrollment in the district between November 12 and 18, 2008 in grade 5 OR, if ungraded, have a birth date between September 1, 1997 and August 31, 1998, inclusive.

For Grade 8 Social Studies:

- Show enrollment in the district between June 2 and 9, 2009 in grade 8 OR, if ungraded, have a birth date between September 1, 1994 and August 31, 1995, inclusive.

Factors That May Cause 2008–09 New York State Testing Program (NYSTP) Grades 4 and 8 Science and Grades 5 and 8 Social Studies Tests Verification Reports Counts to Be Inaccurate:

If a student is included in the wrong subgroup in Report B, check the demographic and program service codes that have been reported for the student to ensure that they are accurate.

If a student is incorrectly listed as “Not Tested,” check the student’s record to make sure that the dates of enrollment and/or discharge are correct and that the student’s grade level or, if ungraded, birth date is recorded correctly.

Do not be concerned if a student who is taking the NYSAA to meet the science participation and performance criteria for accountability is listed as not tested in this report. Only students with valid scores on the NYSTP in science will be listed as tested in this report. Data for students who took a NYSAA to meet the testing requirement for accountability can be verified in the NYSAA and Elementary/Middle-Level Accountability Verification Reports.

If a student whom the district tested does not have a test record, check with the scan center to see if they received the student's scannable answer documents or test score.

If students whom the district tested are not listed in these reports, check that the enrollment and discharge dates on their repository records are correct. Students are not listed in a district report unless their repository records show them as enrolled at some time during the official test administration and make-up period.

2008–09 New York State Alternate Assessment Verification Report

The *2008–09 New York State Alternate Assessment Verification Reports* allow staff to verify the accuracy of student test records for the 2008–09 NYSAA in English ELA and mathematics in grades 3 through 8 and at the secondary level, social studies in grades 5 and 8 and at the secondary level, and science in grades 4 and 8 and at the secondary level. The data in these reports include the number of students tested and not tested; for not tested students, the reason not tested; and, for tested students, the number of students at each performance level.

Factors That May Cause 2008–09 New York State Alternate Assessment Verification Report Counts to Be Inaccurate:

If a student is included in the wrong subgroup in Report B, check the demographic and program service codes that have been reported for the student to ensure that they are accurate.

If a student is incorrectly listed as “Not Tested,” check the student's record to make sure that the dates of enrollment and/or discharge are correct and that the student's birth date is recorded correctly. If a student was discharged during the test administration or make-up period, the student will be counted in the school and district report card only if the student receives a valid score on the test based on an assessment record reported by the district.

If a student whom the district tested does not have a test record, check with the scan center to see if they received the student's scannable answer documents or test score.

If students whom the district tested are not listed in these reports, check that the enrollment and discharge dates on their repository records are correct. Students are not listed in a district report unless their repository records show them as enrolled at some time during the official test administration period.

Students who were reported with a Program Services Code 0220 (Eligible for Alternate Assessment) and who were enrolled in the district/school at any time during the test administration period but were not administered the NYSAA will be listed as “Not Tested” in this report.

NYSAA-eligible student with a date of birth between September 1, 1991 and August 31, 1992 (reaches age 17) and no valid NYSAA assessment will be listed as “Not Tested” in this report. If the student is to be assessed at the traditional age of 18, no further action is necessary.

NYSAA-eligible students must be reported as ungraded. As such, even if the student was reported as graded, the student's date of birth determines which grade-level NYSAA the

student should have taken in 2008–09. If the student took the NYSAA at the wrong grade level according to the date of birth, the student will be listed as “Not Tested” in this report. If the student was reported as graded, correct the record by making the student ungraded.

If the student’s record includes a NYSAA Assessment Measure Code for one but not all content areas (ELA, mathematics, social studies, or science), the student will appear in this report as “Tested” for the content areas for which there is a NYSAA Assessment Measure Code and “Not Tested” for the content areas for which there is no NYSAA Assessment Measure Code. If the student listed as “Not Tested” on this report took another assessment to fulfill the testing requirement in that content area, the student will appear in the verification report for the assessment taken.

NYSAA-eligible students must be reported using the Program Services Code 0220 (Eligible for Alternate Assessment). If a student was reported without this code and no NYSAA Assessment Measure Code was reported, the student will not appear in this report. If a student was reported without this code but a NYSAA Assessment Measure Code was reported, the student will appear as “Tested” for the content areas for which there is a NYSAA Assessment Measure Code and “Not Tested” for the content areas for which there is no NYSAA Assessment Measure Code. If the student should have been reported using the Program Services Code 0220 (Eligible for Alternate Assessment), correct the record by giving the student this code.

NYSAA-eligible students must be reported as students with disabilities. If a student was reported as a general-education student, correct the record by coding the student as a student with disabilities.

If a student whom the district tested does not have a test record, check with the scan center to see if they received the student’s scannable answer documents or test score.

2008–09 Reading First Verification Report

If a student is included in the wrong subgroup in Report B, check the demographic and program service codes that have been reported for the student to ensure that they are accurate.

The *2008–09 Reading First Verification Report* allows staff to verify the accuracy of student test records for the 2008–09 Outcome Benchmark III assessments in grades K through 3. Only student records for schools that participated in Reading First in 2008–09 will be used to evaluate Reading First programs. Some non-participating schools that reported Terra Nova scores to the Level 2 Repository may have verification reports showing those data. Student records for non-participating schools will not be used in the evaluation of Reading First programs.

This report shows the count of students tested and not tested and, for tested students, the count of students performing below the proficient level or at or above the proficient level on each assessment. The student-level report also indicates, for not tested students, the reason the students have no test score.

Factors That May Cause 2008–09 Reading First Verification Reports Counts to Be Inaccurate:

If a student is included in the wrong subgroup in Report B, check the demographic and program service codes that have been reported for the student to ensure that they are accurate.

If a student is incorrectly listed as “Not Tested,” check the student’s record to make sure that the dates of enrollment and/or discharge are correct and that the student’s grade level or, if ungraded, birth date is recorded correctly.

If students whom the district tested are not listed in these reports, check that the enrollment and discharge dates on their repository records are correct. Students are not listed in a district report unless their repository records show them as enrolled at some time during the official test administration period.

If a student whom the district tested does not have a test record, check with your scan center to see if they received the student’s scannable answer documents or test scores.

2008–09 High School Annual Assessment Verification Reports

The *2008–09 2007-08 High School Annual Assessment Reports* allow staff to verify the accuracy of student test records as they appear in the Repository for Regents exams, Regents Competency Tests (RCT), Second Language Proficiency (SLP) tests, and Component Retests taken in August 2008, January 2009, March 2009, or June 2009. The data in these reports include the number of students at each performance level for Regents exams and SLP tests, and the number of students that passed or failed RCTs and Component Retests. The student detail report for each of these assessments provides the students’ numeric score, alpha score (in the case of RCTs), and performance level.

Factors That May Cause 2008–09 High School Annual Assessment Verification Reports Counts to Be Inaccurate:

If a student is included in the wrong subgroup in Report B, check the demographic and program service codes that have been reported for the student to ensure that they are accurate.

If students whom the district tested are not listed in these reports, check that the enrollment and discharge dates on their repository records are correct. Students are not listed in a district report unless their repository records show them as enrolled at some time during the official test administration periods.

2008–09 Other Annual High School Verification Reports

The *2008–09 Other Annual High School Verification Reports* show district and school counts of students graduating and earning other credentials, the post-secondary plans of graduates (high school completers and students with disabilities who reached maximum age for educational services without earning a diploma) and the counts of students who dropped out of or left school for the reasons listed below during the 2008–09 school year as reported in the SIRS. The reports allow staff to verify that all students who are the reporting responsibility

of the district have been reported in SIRS with the correct enrollment outcomes for the 2008–09 school year.

Three annual verification reports are available:

- Credential Earned
- Noncompleters
- Post-Secondary Plans of Graduates

Student-level reports show date of first entry in grade 9, enrollment status and enrollment status dates, credential earned, and post-secondary plan.

The *Credentials Earned Verification Report* includes records for students who were reported as earning a Regents, local, or IEP diploma between July 1, 2008 and June 30, 2009. The *NonCompleters Verification Report* includes records for students who dropped out of school, transferred to an approved or non-approved GED program, or died between July 1, 2008 and June 30, 2009. The *Post-Secondary Plans of Graduates Verification Report* includes the post-graduation plan for students reported as earning a Regents or local diploma between July 1, 2008 and June 30, 2009.

Credentials Earned Verification Report

The *Credentials Earned Verification Report* includes students with a beginning enrollment code = 0011 (enrollment in building or grade), or 5544 (transferred in under the NCLB Title I “School in Improvement Status” transfer option), or 7000 (transferred in under the NCLB “Persistently Dangerous School” transfer option), or 7011 (transferred in under the NCLB “Victim of Serious Violent Incident” transfer option) and who had an ending enrollment record dated between July 1, 2008 and June 30, 2009 with a 799 reason for ending enrollment code (except for IEP diploma) or 085 reason for ending enrollment code for IEP diplomas, and a corresponding credential code listed below.

Credential Code	Credential Type
068	Local Diploma
085	IEP Diploma
612	Local Diploma with Career and Technical Education Endorsement
680	Regents Diploma with Advanced Designation
697	Regents Diploma with Advanced Designation and Technical Education Endorsement
714	Regents Diploma with Advanced Designation with Honors
731	Regents Diploma with Advanced Designation with Honors and Technical Education Endorsement
762	Regents Diploma with Honors (for students in the 2001 and later cohorts)
779	Regents Diploma (for students in the 2001 and later cohorts)
796	Regents Diploma with Technical Education Endorsement (for students in the 2001 and later cohorts)
813	Regents Diploma with Honors and Technical Education Endorsement (for students in the 2001 and later cohorts)

The total number of completers for the 2008–09 school year may be computed by summing all columns displayed on this report. The total number of graduates for the 2008–09 school year may be computed by summing all columns except IEP diploma.

The student-level reports show the following data for each student who earned a credential between July 1, 2008 and June 30, 2009: program group selected, name, state and local student ID, grade, birth date, gender, date of first entry in grade 9, race/ethnicity, disability status, LEP status, NYSAA and safety net eligibility, enrollment status and enrollment status dates, credential earned, and post-secondary plan.

Post-Secondary Plans of Graduates Verification Reports

The Post-Secondary Plans of Graduates Verification Report shows the post-graduation plan for students who are reported as graduates on the Credentials Earned Verification Report. Post graduation plan descriptions and codes are provided below.

Post-Secondary Plan Code	Post-Secondary Plan Description
1	4-year college in NYS
2	2-year college in NYS
3	Other postsecondary school in NYS
4	4-year college outside NYS
5	2-year college outside NYS
6	Other postsecondary school outside NYS
7	Seek employment
8	Enlist in the military
9	Other plan
10	Adult Services (disabled students only)
11	Unknown

Student-level reports show the following data for each student who graduated between July 1, 2008 and June 30, 2009: program group selected, name, state and local student ID, grade, birth date, gender, date of first entry in grade 9, race/ethnicity, disability status, LEP status, NYSAA and safety net eligibility, enrollment status and enrollment status dates, credential earned, and post-secondary plan.

Noncompleters Verification Report

The *Noncompleters Verification Report* shows the counts of grade 8–12 and ungraded secondary students with a beginning enrollment code = 0011 (enrollment in building or grade), or 5544 (transferred in under the NCLB Title I “School in Improvement Status” transfer option), or 7000 (transferred in under the NCLB “Persistently Dangerous School” transfer option), or 7011 (transferred in under the NCLB “Victim of Serious Violent Incident” transfer option) and whose last reason for ending enrollment dated between July 1, 2008 and June 30, 2009 with one of the reason for ending enrollment codes below.

Ending Enrollment Reason Code	Ending Enrollment Reason
306	Transferred to other high school equivalency (GED) preparation program
289	Transferred to an AHSEP or HSEP program
136	Reached maximum legal age and has not earned a diploma or certificate
340	Left school: first-time dropout

391	Long-term absence (20 consecutive unexcused days)
408	Permanent expulsion (student must be over compulsory attendance age)
425	Left school, no documentation of transfer
357	Left school: previously counted as a dropout
442	Left the U.S.
459	Deceased

The annual count of dropouts for the 2008–09 school year may be computed by summing the counts of students reported in the following columns: Transferred to other high school equivalency (GED) preparation program + Reached maximum legal age and has not earned a diploma or certificate + Left school: first-time dropout + Long-term absence (20 consecutive unexcused days) + Permanent expulsion (student must be over compulsory attendance age) + Left school, no documentation of transfer.

The annual count of noncompleters for the 2008–09 school year may be computed by summing the counts of students reported in the following columns: Transferred to other high school equivalency (GED) preparation program + Transferred to an AHSEP or HSEP program + Reached maximum legal age and has not earned a diploma or certificate + Left school: first-time dropout + Long-term absence (20 consecutive unexcused days) + Permanent expulsion (student must be over compulsory attendance age) + Left school, no documentation of transfer.

Student-level reports show the following data for each student included in the *Noncompleter Verification Report*: program group selected, name, state and local student ID, grade, birth date, gender, date of first entry in grade 9, race/ethnicity, disability status, LEP status, NYSAA and safety net eligibility, enrollment status and enrollment status dates, credential earned, and post-secondary plan.

Factors That May Cause *Other Annual High School Verification Reports* Counts to Be Inaccurate:

If a student is included in the wrong subgroup in Report B, check the demographic and program service codes that have been reported for the student to ensure that they are accurate.

Students with a Credential Type code must also have a Reason for Ending Enrollment code and a Date of Ending Enrollment. If a Credential Type code but no Reason for Ending Enrollment code is entered for a student (or a Reason for Ending Enrollment code but no Credential Type code is entered), the student will be counted as still enrolled on the verification reports. Enter the missing code and/or date for the student in the local student management system and resubmit the file to your RIC or Big 5.

If a student you believe graduated does not appear on the Graduate Report, then complete information was not reported for the student.

2008–09 Total Cohort Verification Reports

The *2008–09 Total Cohort Verification Reports* show district and school Regents examination performance and outcomes for members of the 2003 total cohort after 4, 5, and 6 years; the 2004 total cohort after 4 and 5 years; and the 2005 total cohort after 4 years as they appear in the SIRS. The reports allow districts to verify that all students who are the reporting

responsibility of the district have been reported in SIRS with the correct assessment results and outcomes and are being included in the appropriate total cohort.

For each cohort, two types of verification reports are available:

1. Regents Exam Results, and
2. Graduation and Other Outcomes

In the *Regents Exam Results* reports, the following counts are provided for each cohort: the counts of cohort members, the counts not tested, and the counts scoring at each performance level on Regents assessments in English, mathematics, science, global history, and U.S. history. Results for Regents examinations only are included in this report. Certain students may be eligible to meet graduation requirements using other assessments not included in this report, such as the Regents Competency Tests or approved alternatives for Regents credit. Student-level reports show the date of first entry in grade 9, the cohort year, and the assessment dates and scores.

In the *Graduation and Other Outcomes* reports, the following counts are provided for the 2003 total cohort after 6 years, the 2004 total cohort after 5 years, and the 2005 total cohort after 4 years: total cohort members, total cohort members with local diplomas, total cohort members with Regents diplomas, total cohort members with Regents diplomas with advanced designation, total cohort members who dropped out, total cohort members who transferred to GED, total cohort members who earned an IEP diploma, and total cohort members who were still enrolled.

The following counts are provided for the 2003 total cohort after 5 years, and the 2003 and 2004 total cohorts after 4 years: total cohort members, total cohort members who are considered graduates (with local diplomas or Regents diplomas), total cohort members who earned an IEP diploma, and total cohort members not enrolled.

For the 2003 total cohort after 5 years, and the 2003 and 2004 total cohorts after 4 years, the difference between the count of total cohort members and the sum of the count of Graduates and Other Outcomes after 4 years may not equal the count of total cohort members still enrolled, as the total cohort count also includes dropouts and transfers to GED programs which are not shown. The count of students not enrolled is the count of students who transferred from one school district to another between years 4 and 6. Each student is reported in only one school district's total cohort. If a student transfers from one school district to another, the student is reported in the total cohort of the last district in which the student was enrolled.

Student-level reports show the date of first entry in grade 9, the cohort year, credential earned, and record of enrollment in a GED program.

Reason for Beginning Enrollment Records

Only students with one of the following Reason for Beginning Enrollment Record codes are included in the school and district total cohorts:

- 0011 — Enrollment in building or grade; or

- 5544 — Transferred in under the NCLB Title I "School in Improvement Status" transfer option; or
- 7000 — Transferred in under the NCLB "Persistently Dangerous School" transfer option; or
- 7011 — Transferred in under the NCLB "Victim of Serious Violent Incident" transfer option.

Reason for Ending Enrollment Records

Students with one of the following Reason for Ending Enrollment Record codes are removed from the school and district total cohorts:

- 170 — Transferred to another NYS public school outside this district with documentation; or
- 204 — Transferred to a NYS nonpublic school with documentation; or
- 221 — Transferred to a school outside NYS with documentation; or
- 255 — Transferred to home-schooling by parent or guardian; or
- 272 — Transferred to a postsecondary school prior to earning a diploma; or
- 323 — Transferred outside district by court order; or
- 442 — Left the U.S.; or
- 459 — Deceased.

Graduates

Students with a Reason for Ending Enrollment code 799 AND one of the following valid Credential Type codes are counted as graduates on the verification reports:

- 762 — Regents Diploma with Honors, for students entering grade 9 on or after July 1, 2001; or
- 813 — Regents Diploma with Honors and with Career & Technical Education Endorsement, for students entering grade 9 on or after July 1, 2001; or
- 779 — Regents Diploma without Honors, for students entering grade 9 on or after 7/1/01; or
- 796 — Regents Diploma without Honors but with Career & Technical Education Endorsement, for students entering grade 9 on or after July 1, 2001; or
- 068 — Local Diploma without Regents Endorsement; or
- 612 — Local Diploma without Regents Endorsement but with Career & Technical Education Endorsement; or
- 680 — Regents Diploma with Advanced Designation; or
- 697 — Regents Diploma with Advanced Designation with Career & Technical Education Endorsement; or
- 714 — Regents Diploma with Advanced Designation with Honors; or
- 731 — Regents Diploma with Advanced Designation with Honors and with Career & Technical Education Endorsement.

The verification reports will not count the following Credential Types, which may be awarded only to students in the 2000 and earlier cohorts, as graduates:

- 017 — Regents Diploma with Honors, for students entering grade 9 prior to July 1, 2001; or

- 595 — Regents Diploma with Honors and with Career & Technical Education Endorsement, for students entering grade 9 prior to July 1, 2001; or
- 034 — Regents Diploma without Honors, for students entering grade 9 prior to July 1, 2001; or
- 051 — Regents Diploma without Honors but with Career & Technical Education Endorsement, for students entering grade 9 prior to July 1, 2001.

IEP Diplomas

Students with a Reason for Ending Enrollment code 085 AND one of the following valid Credential Types are counted as IEP diploma recipients on the verification reports:

- 085 — Individualized Education Program (IEP) Diploma; or
- 629 — Previously Earned Individualized Education Program (IEP) Diploma.

Transfers to GED

Students with a Reason for Ending Enrollment code 289 (transfer to AHSEP or HSEP) and a subsequent Reason for Beginning Enrollment code 5654 (Enrollment in a AHSEP or HSEP program) are counted as a transfer to GED on the verification reports.

If a student with a Reason for Ending Enrollment code 289 (transfer to AHSEP or HSEP) has a subsequent Reason for Beginning Enrollment code 5654 (Enrollment in a AHSEP or HSEP program) and then a subsequent Reason for Ending Enrollment code 816 (Earned a high school equivalency diploma), the student is counted as a transfer to GED on the verification reports.

Dropouts

Students with one of the following Reason for Ending Enrollment codes are counted as dropouts on the verification reports:

- 136 — Reached maximum legal age and has not earned a diploma or certificate; or
- 340 — Left school: first-time dropout; or
- 391 — Long-term absence (20 consecutive unexcused days); or
- 408 — Permanent expulsion; or
- 425 — Left school, no documentation of transfer; or
- 306 — Transferred to other high school equivalency (GED) preparation program; or
- 357 — Left school: previously counted as a dropout.

If a student with a Reason for Ending Enrollment code 289 (transfer to AHSEP or HSEP) has no subsequent Reason for Beginning Enrollment code 5654 (Enrollment in a AHSEP or HSEP program), the student is counted as a dropout on the verification reports.

If a student with a Reason for Ending Enrollment code 289 (transfer to AHSEP or HSEP) has a subsequent Reason for Beginning Enrollment code 5654 (Enrollment in a AHSEP or HSEP program) that ended before June 30 with any of the Reason for Ending Enrollment codes listed above for dropout, the student is counted as a dropout on the verification reports.

Still Enrolled

Students with no Reason for Ending Enrollment code as of June 30 are counted as still enrolled on the verification reports.

Factors That May Cause 2008–09 Total Cohort Verification Reports Counts to Be Inaccurate:

If a student is included in the wrong subgroup in Report B, check the demographic and program service codes that have been reported for the student to ensure that they are accurate.

Students with a Credential Type code must also have a Reason for Ending Enrollment code and a Date of Ending Enrollment. If a Credential Type code but no Reason for Ending Enrollment code is entered for a student (or a Reason for Ending Enrollment code but no Credential Type code is entered), the student will be counted as still enrolled on the verification reports. Enter the missing code and/or date for the student in the local student management system and resubmit the file to your RIC or Big 5.

If the sum of graduates, IEP diplomas, transfers to GED, dropouts and students still enrolled does not equal the Total Cohort Members count, then complete information was not reported for a student earning a credential.

2008–09 Elementary/Middle-Level Accountability Verification Reports

The *2008–09 Elementary/Middle-Level Accountability Verification Report* allows staff to verify the number of students included in each grade and accountability group for calculating participation rate and the accountability performance index at the elementary/middle level for determining each district's and school's accountability status for the 2009–2010 school year. A separate report is provided for each elementary/middle level accountability subjects: English language arts, mathematics, and science. Counts are given for all grades combined and for each grade, 3 through 8, separately.

Participation-rate enrollment and the count of students who were continuously enrolled and have a valid test score (Continuous Enroll) for All Grades and for each grade are shown. "Participation Rate Enroll" for All Grades is the denominator for calculating the "All Students" Participation Rate for the selected district or school and subject. "Continuous Enroll" for All Grades is the denominator for calculating the "All Students" Performance Index for the selected district or school and subject.

The student-level report provides the following information for each student: State and local student ID, grade level, birth date, the dates of enrollment in the school, subgroup membership, whether the student was continuously enrolled, whether the student was eligible to use the NYSESLAT to meet the test participation requirement, relevant test scores and the score used in calculating the participation rates or performance indices for subgroups of which the student is a member. **Note that scores on NYSTP ELA and mathematics assessments may not be changed.** Incorrect scores on the elementary- and middle-level science assessments and the New York State Alternate Assessment may be changed.

2008–09 High School Accountability Verification Reports

The *2008–09 High School Accountability Verification Report* allows you to verify the accuracy of student records as they appear in the SIRS for determining school and district high school accountability based on 2008–09 data. The report lists students in your district whose repository records show that they belong to one of the three student groups used for high school accountability in 2008–09. Students were selected for inclusion in these groups if their repository records showed that they met one of the following criteria:

Participation	enrolled in grade 12 on June 30, 2009 <i>or</i> enrolled during the 2008–09 school year and graduated between July 1, 2008 and June 30, 2009.
English and math	belonged to the 2005 accountability cohort as defined Appendix 20.
Graduation rate	belonged to the 2004 graduation-rate total cohort as defined Appendix 20.

The report allows you to verify that the appropriate students, with assessment results and outcomes, are being used to determine whether districts and schools have made adequate yearly progress in high school English and mathematics, and graduation rate. Data are provided for each district and school and for each accountability group within the district and school. In addition, for each student included in the grade 12 participation group, the 2005 accountability cohort, and/or the 2004 graduation-rate total cohort, the following information is provided: name, state and local student ID, grade, birth date, gender, date of first entry in grade 9, race/ethnicity, disability status, LEP status, NYSAA and safety net eligibility, enrollment status and enrollment status dates, assessment dates and scores, credentials earned, and record of enrollment in a GED program. While this report provides the necessary information to calculate participation rates and performance indices for English and mathematics, that information does not appear on the report.

The *District Accountability Summary Report* for each high school accountability area provides the counts of students used to determine the district's English and mathematics participation rates, performance indices, and graduation rate. The report includes the counts for all 3 groups used for high school accountability; seniors in the 2008–09 school year, the 2005 accountability cohort and the 2004 graduation-rate total cohort. As well as reporting district-level data, this report provides similar counts for each school within the district. The user may click on the district or school name to retrieve accountability subgroup counts for the district or school selected. A sample of this report is shown below.

1. The data shown under the heading "*2009 Grade 12 Participation*" include the participation rate enrollment and the count of students tested and not tested for English and for mathematics. "Total Students Counted for Grade 12 Participation" is the denominator for calculating the "All Students" Participation Rate for the selected district or school. The count of students reported in the ELA and Math "Tested" columns are the numerators for calculating the "All Students" Participation Rates for the selected district or school.
2. The data shown under the heading "*2005 Accountability Cohort*" includes the 2005 accountability cohort count and the count of students scoring at each performance level for English and for mathematics. "Total Students Counted for Accountability Cohort" is the denominator for calculating the "All Students" performance indices for the selected district or school.
3. The data shown under the heading "*2004 Graduation Cohort (through August 2008)*" includes the 2004 graduation rate total cohort count for accountability, the count of

those students who earned a local or Regents diploma as of August 31, 2008, and the count of students who had not earned a local or Regents diploma as of August 31, 2008. “Total Students Counted for Graduation Cohort” is the denominator for calculating the “All Students” graduation rate for the selected district or school.

The *District and High School Accountability Subgroup Reports* for each high school accountability area provides the counts of students for each subgroup used to determine the English and mathematics participation rates, performance indices, and graduation rate within the school or district. The report includes the counts by subgroup for all 3 high school accountability areas; seniors in the 2008–09 school year, the 2005 accountability cohort and the 2004 graduation-rate total cohort. You may click on a subgroup count to see the list of students included for that subject, grade, subgroup, and count.

1. The data shown under the heading “2009 Grade 12 Participation” for each subgroup include the participation rate enrollment and the count of students tested and not tested for English and for mathematics. “Total Students Counted for Grade 12 Participation” is the denominator for calculating the Participation Rate for that subgroup for the selected district or school. The count of students reported in the ELA and Math “Tested” columns are the numerators for calculating the Participation Rates for that subgroup for the selected district or school.
2. The data shown under the heading “2005 Accountability Cohort” includes the 2005 accountability cohort count for each subgroup and the count of students in that subgroup scoring at each performance level for English and for mathematics. “Total Students Counted for Accountability Cohort” is the denominator for calculating the performance indices for that subgroup for the selected district or school.
3. The data shown under the heading “2004 Graduation Cohort (through August 2008)” includes for each subgroup, the 2004 graduation rate total cohort count for accountability, the count of those students who earned a local or Regents diploma as of August 30, 2008, and the count of students who had not earned a local or Regents diploma as of August 30, 2008. “Total Students Counted for Graduation Cohort” is the denominator for calculating the graduation rate for that subgroup for the selected district or school.

The *District and High School Student Detail Reports* provide the following data for each student member of an accountability group: name, State and local ID, birth date, grade, gender, disability type, English proficiency status, LEP duration, high school assessments and scores, the score used in calculating the participation rates and/or performance indices, credentials earned, enrollment information in the district and/or school that is accountable for the students, etc.

Factors that Cause Records to Be Inaccurate

If a student is included in the wrong subgroup in Report B, check the demographic and program service codes that have been reported for the student to ensure that they are accurate.

If a student is incorrectly included in or excluded from the participation group, accountability cohort, or graduation rate cohort, check the student’s record to make sure that the dates of enrollment and/or discharge are correct and that the student’s grade level, date of birth, and date of entry in grade 9 are recorded correctly.

If the count of students in the graduation cohort earning diplomas is not accurate, check student records to be sure that each student who earned a Regents or local diploma has a Reason for Ending Enrollment code 799 and the appropriate credential type record that indicates the actual diploma awarded. Note that only valid credentials awarded to students with a Reason for Beginning Enrollment code 0011, 5544, 7000, or 7011 will be included.

If the counts of students in the English and mathematics accountability cohort counted as scoring at levels 1–4 is not correct, check to be sure that the results for all English and math assessments appears in the warehouse for each student. In particular, be sure that the scores for assessments taken while attending other schools or districts are reported.

If the counts of students reported with no score for English and math participation rate appears to be incorrect, check to be sure that the results for all English and math assessments appears in the warehouse for each student. In particular, be sure that the scores for assessments taken while attending other schools or districts are reported.

LEAs Other than the New York City Department of Education (NYCDOE)

When the chief school officer receives the e-mail notification indicating that the reports are ready to be reviewed, the following steps must be taken:

1. The chief school officer must forward the e-mail notification to district data administrator and school principals so that they know that the verification reports are ready to be viewed.
2. The chief school officer must instruct the data administrator to review the individual student data and summary counts on the reports with designated staff. All identified errors must be corrected in the district or school source data. The source may be the LEA's student management system or it may be the Level 0 system offered by the district's RIC/Big 5. The data administrator must notify the RIC/Big 5 when the changes are complete and follow its directions for submitting these corrected data.
3. The chief school officer must submit the data corrections to the RIC/Big 5 to be loaded into the Level 1 repository. The RIC/Big 5 will move the data from Level 1 to Level 2. With the next data refresh, the corrected data will be reflected in a revised report on nySTART. LEAs should contact the RIC/Big 5 to determine when the corrected data will be loaded. Reports should be carefully reviewed to ensure that all necessary changes have been made.
4. The data administrator should notify the chief school officer when he or she has verified that the data in the reports are correct.
5. The chief school officer must authorize the transfer of data to the Level 3 Repository by signing the Statement of Certification and faxing it to the RIC/Big 5.

NYCDOE

When the NYCDOE receives the e-mail notification indicating that the reports are ready to be reviewed, the following steps are taken:

1. The State and Federal Evaluation Team notify SSO leadership, Network Leaders, SAFs, Data Management staff, and school principals via the Principals' Weekly newsletter, conference calls, and e-mail that the verification reports are ready to be viewed.
2. A school's designee (e.g., Data Specialist, Pupil Secretary, Assistant Principal) reviews the verification report. If the school's data are accurate, the designee certifies the accuracy of data by completing an online form. If the designee identifies inaccuracies in data within source systems (i.e., ATS and CAP) or the verification reports, the school follows the procedures for requesting changes to the data. The procedures are provided in the Principals' Weekly and the Principals' Portal. Then, the designee completes the online form to certify that changes to data have been requested.
3. Requests to change inaccurate data in the source systems are approved or rejected by Subject Matter Experts (SMEs) who evaluate supporting evidence for these requests.
4. Staff from the Office of Accountability, Integrated Service Centers (ISCs), ATS, and CAP implement approved change requests in central data systems. Corrections for enrollment, demographics, and LEP indicators are made in the ATS system; corrections for Special Education status are made in CAP. Corrected data are then reflected in ATS/CAP.
5. A list of data corrections in source systems is provided to NYCDOE's eScholar Team who loads these data to Level 1 and the Level 1 container.
6. The State and Federal Evaluation Team notify SSO leadership, Network Leaders, SAFs, and school principals via the Principals' Weekly newsletter, conference calls, and e-mail when the revised Level 2 Repository data are available for review through nySTART. At that time, the school's designee should carefully review the updated reports to ensure that all necessary changes have been made. If approved changes are not reflected in nySTART reports, the designee should contact its local Accountability Data and Support Specialist to report exceptions.

Data Certification

Once the LEAs have confirmed that the data as reflected in the Verification Reports are accurate, superintendents (or charter school principals) sign and fax to their RICs a Statement of Certification that indicates that they have reviewed the data in the reports and that the data are accurate. Superintendents (and charter school principals) are responsible for submitting a number of Statements of Certification. Each statement certifies data in a different set of Verification Reports. Deadlines for submitting each Statement of Certification are in Appendix

1: 2008–09 Timelines. Corrections to data in the Level 2 Repository after these deadlines will not be reflected in NYSED reports.

The importance of the superintendent’s certification cannot be overemphasized. Any questions that the superintendent has about the accuracy of the data reported should be addressed before he or she signs the certification. Consistent with Commissioner’s regulations in section 100.2(b), if the data are not reported to the Department, the district will be assumed to have not made AYP for the current year.

Special Education Data Verification and Certification

The special education data verification and certification process for the 2008–09 school year is the same for New York City and all other school districts, agencies, and schools that are required to provide data through SIRS:

- School districts, agencies, and other schools required to submit data through SIRS have a password assigned to the Pupils with Disabilities data system (PD) contact person. If you are a new contact person, please contact SEDCAR by calling (518) 486-4678 or by sending an e-mail to vesidcar@mail.nysed.gov to request a new password.
- Log on to the PD website at <http://pd.nysed.gov> .
- Click on 2008–09 data.
- Select “October 1, 2008 Verification Reports” or “End of the Year Verification Reports”.
- Review the report and read the heading above each report that describes the criteria for students to be included in the report.
- Review the included student reports and the excluded student reports for the corresponding verification reports to determine if all eligible students are included and the information submitted for excluded students is complete and accurate.
- If changes are needed, revise your student management systems and work with a representative of your RIC or large city school district to make corrections in Level 1 data warehouse within the verification time period. RICs and large city school districts may establish their own deadlines so that they can transmit the data to Level 2 by the verification deadline.
- When the data in the verification reports is complete and accurate, scroll to the bottom of each report and click on “Click Here to Certify Your Data”. Clicking this button will stop any further refreshes into your reports from the Level 2 data warehouse. These certified data will be the official record of your special education data submission. In addition, the October 1, 2008 special education data requires a signed copy of the Certification and Assurance Form to be mailed to SEDCAR at the address printed on the form. The form is available on the PD data system homepage under 2008–09, October 1 Verification Reports.

Entities can begin verifying and certifying the following report on October 22, 2008. The final date for certifying these reports is December 24, 2008:

- VR1 – Preschool Child Count Report by Race/Ethnicity
- VR2 – School Age Child Count by Age and Disability
- VR3 – School Age Students by Disability and Race/Ethnicity
- VR4 – Preschool LRE Setting Report
- VR5 – School Age LRE Setting Report
- VR6 – District Report of Preschool Students by Primary Service Provider
- VR7 – Provider Report of Preschool Students
- VR8 – District Report of School Age Students by Building Where Enrolled
- VR9 – Provider Report of School Age Students

Entities can begin verifying and certifying the following report on June 22, 2009. The final date for certifying these reports is September 30, 2009:

- VR10 – District Report of School Age Students Exiting Special Education

Entities can begin verifying and certifying the following report on September 2, 2009. The final date for certifying these reports is November 4, 2009:

- VR11 – Notification to School District of Compliance Rate on SPP#11 (This is prepared only for school districts that are assigned to submit data for SPP Indicator #11*)
- VR12 – Notification to School District of Compliance Rate on SPP#12 (This is prepared only for school districts that are assigned to submit data for SPP Indicator #12*)
- VR13 – Preschool Child Count of Programs and Services Provided during 2007-08 School Year
- VR 14 – District Report of Parentally Placed Students in Nonpublic Schools Who Were Evaluated
- VR15 – Preschool Outcomes Report (This reports is prepared only for school districts that are assigned to submit data for SPP Indicator #7*)

*A schedule of the year(s) for which school districts are required to report on SPP Indicators 7, 11, and 12 is available at <http://www.vesid.nysed.gov/sedcar/sppschedule> and <http://www.vesid.nysed.gov/sedcar/resubschedule.html> .

Reasonability Checks: VESID will conduct some reasonability checks by comparing the 2007–08 data submissions with 2008–09 data submissions. Some discrepancies will require an explanation. School districts will be contacted if such explanations are required.

Appendices

Appendix 1: 2008–09 Assessment and Reporting Timeline

Assessment Timeline

New York State Alternate Assessment for Students with Severe Disabilities — All Grades	
Administration	October 6, 2008 – February 13, 2009

New York State English as a Second Language Achievement Test – Grades K-12	
Speaking administration	April 20 – May 15, 2009
Speaking make-up administration	April 21 – May 15, 2009
Listening, Reading, and Writing administration	May 4 – May 15, 2009
Listening, Reading, and Writing make-up administration	May 5 – May 15, 2009

New York State Testing Program Test in English Language Arts — Grades 3, 4, & 5	
Administration	January 12 – 16, 2009
Make-up administration	January 20 – 23, 2009
Scoring of Constructed Responses	January 26 – February 5, 2009
Final Date To Submit Answer Sheets to Scanning Centers	February 5, 2009 (close of business)
Scanning Centers Must Submit File Due to Level 1	February 12, 2009
Scanning Centers Must Submit File Due to Level 2	February 13, 2009
Scanning Centers Must Submit Straggler File Due to Level 1	March 5, 2009
Scanning Centers Must Submit Straggler File Due to Level 2	March 6, 2009

New York State Testing Program Test in Mathematics — Grades 3, 4, & 5	
Administration	March 2 – 6, 2009
Make-up administration	March 9 – 13, 2009
Scoring of Constructed Responses	March 16 – 25, 2009
Final Date To Submit Answer Sheets to Scanning Centers	March 25, 2009 (close of business)
Scanning Centers Must Submit File Due to Level 1	April 2, 2009
Scanning Centers Must Submit File Due to Level 2	April 3, 2009
Scanning Centers Must Submit Straggler File Due to Level 1	April 23, 2009
Scanning Centers Must Submit Straggler File Due to Level 2	April 24, 2009

New York State Grade 4 Elementary-Level Science Test	
Administration	April 8 – May 6, 2009
Make-up administration	April 9 – May 8, 2009
Scan sheets or test scores to scan centers	Determined by scan centers

New York State Grade 5 Elementary-Level Social Studies Test	
Administration — Part 1	November 12, 2008
Administration — Part 2	November 13, 2008
Make-up administration	November 14 – 18, 2008
Scan sheets or test scores to scan centers	Determined by scan centers

New York State Testing Program Test in English Language Arts — Grades 6, 7 & 8	
Administration	January 20 – 23, 2009
Make-up administration	January 26 – 30, 2009
Scoring of Constructed Responses	February 2 – 12, 2009
Final Date To Submit Answer Sheets to Scanning Centers	February 12, 2009 (close of business)

New York State Testing Program Test in English Language Arts — Grades 6, 7 & 8	
Scanning Centers Must Submit File Due to Level 1	February 19, 2009
Scanning Centers Must Submit File Due to Level 2	February 20, 2009
Scanning Centers Must Submit Straggler File Due to Level 1	March 5, 2009
Scanning Centers Must Submit Straggler File Due to Level 2	March 6, 2009

New York State Testing Program Test in Mathematics — Grades 6, 7 & 8	
Administration	March 9 – 13, 2009
Make-up administration	March 16 – 20, 2009
Scoring of Constructed Responses	March 23 – April 2, 2009
Final Date To Submit Answer Sheets to Scanning Centers	April 2, 2009 (close of business)
Scanning Centers Must Submit File Due to Level 1	April 9, 2009
Scanning Centers Must Submit File Due to Level 2	April 13, 2009
Scanning Centers Must Submit Straggler File Due to Level 1	April 23, 2009
Scanning Centers Must Submit Straggler File Due to Level 2	April 24, 2009

New York State Grade 8 Elementary-Level Science Test	
Performance test administration	April 8 – May 6, 2009
Performance test make-up administration	April 9 – May 8, 2009
Written test administration	April 29 – May 8, 2009
Written test make-up administration	April 30 – May 8, 2009
Scan sheets or test scores to scan centers	Determined by scan centers

New York State Grade 8 Elementary-Level Social Studies Test	
Administration — Booklet 1	June 2, 2009
Administration — Booklet 2	June 3, 2009
Make-up administration	June 4 – 9, 2009
Scan sheets or test scores to scan centers	Determined by scan centers

Regents Examinations and Regents Competency Tests	
Administration	August 13 – August 14, 2008 January 27 – January 30, 2009 June 16 – June 25, 2009
Scan sheets or test scores to scan centers	Determined by scan centers

Timeline for Submitting Data to the Level 2 Repository

(Level 1 Repositories may establish earlier deadlines for submitting data to them.)

Certification, Deadline, or Target Date	Category
Certification of VR1-6, 8 special education reports by January 6, 2009	Special Education snapshot data (Data Sets G and G1) for all school-age and preschool children classified as disabled by the CSE or CPSE and receiving special education services on October 1, 2008. These data also include students with disabilities who are parentally placed in nonpublic schools, even if they are not receiving special education services on October 1, 2008.
Target: January 15, 2009	Student demographic and enrollment data (Data Sets B and C) for students in preschool, preK–12, and ungraded students enrolled on or before BEDS day of the current year. Each student must have a unique identifier (NYSSIS ID).
Deadline for inclusion in press release on graduation rate: February 6, 2009	August 2008 credentials awarded (Data Set B).
Deadline: February 13, 2009	Scanned student records for grades 3–5 ELA initial file (Data Set F).
Deadline: February 20, 2009	Scanned student records for grades 6–8 ELA initial file (Data Set F).
Deadline: March 6, 2009	Straggler file of scanned student records for grades 3–8 ELA (Data Set F).
Target: March 31, 2009	<ul style="list-style-type: none"> • Remaining student demographic, enrollment, and program service data (Data Sets B, C, and D). • Program service data are needed for disability, LEP eligibility and services, poverty, and free- or reduced-price lunch eligibility for all preschool, preK–12, and ungraded students (with and without disabilities). • Grade 5 social studies test scores (Data Set E). • August 2008 and January 2009 secondary-level examination results (Data Set E) and January 2009 credentials awarded (Data Set B).
Deadline: April 3, 2009	Scanned student records for grades 3–5 mathematics initial file (Data Set F).
Deadline: April 13, 2009	Scanned student records for grades 6–8 mathematics initial file (Data Set F).
Deadline: April 24, 2009	Straggler file of scanned student records for grades 3–8 mathematics (Data Set F).
Deadline: June 5, 2009	Scanned student records for the NYSAA (Data Set F).
Deadline: June 23, 2009	NYSESLAT student response records (Data Set F).
Target: June 30, 2009 Deadline: July 31, 2009	Grades 4 and 8 science test scores (Data Set E).

Certification, Deadline, or Target Date	Category
<p>Deadline: July 31, 2009</p> <p>Certification of VR10 special education report by July 31, 2009</p> <p>All enrollment, demographic, and disability program service records required for the VR11-VR15 special education reports must be submitted by July 31, 2009</p>	<p>The following types of data must be provided for ALL students, including preschool, pre-K, and school-age students with disabilities for whom a school district or another educational program has CPSE or CSE responsibility.</p> <ul style="list-style-type: none"> • Remaining Program Service data (Data Set D) for all preschool, preK-12, and ungraded students, including Poverty Status, Migrant Status, and Program Service records for all federally funded programs under which the student was served. • Reasons for ending disability Programs Fact records during the school year must be submitted for all preschool and school-age students. • Student demographic and enrollment data (Data Sets B, C, and D) for preschool, preK–12, and ungraded students not already in the repository system (new enrollees). • Enrollment data (Data Set B) with Reason for Ending Enrollment and end enrollment date for students discharged during the school year. • Grade 8 social studies test scores (Data Set E). • Remaining secondary-examination results (Data Set E). • Approved alternative assessment scores used to meet graduation requirements (Data Set E) for the 2008–09 school year. • June 2009 credentials awarded and postgraduate plans (Data Set B). • All test scores not previously reported for students in the 2003 or later cohorts must be reported (Data Set E). • Reading First assessment scores for participating schools (Data Set E). A list of schools participating in Reading First can be found at: http://www.emsc.nysed.gov/irts/SIRS/home.shtml .
<p>Deadline: September 2, 2009</p> <p>Certification of VR11-VR15 special education reports by: November 4, 2009</p>	<p>The following special education data for students with disabilities (Data Sets G and G2) :</p> <ul style="list-style-type: none"> • Preschool special education services, primary service provider, and snapshot date for preschool students with disabilities who received special education services anytime during the 2008–09 school year (Special Education Snapshot data template); • Special education services to parentally placed students in nonpublic schools (Special Education Events data template); • Preschool outcomes data for State Performance Plan Indicator 7 (Child Outcomes Summary Form data using Assessment Fact data template); • Evaluation of preschool and school-age students for special education eligibility (Special Education Events data template); and • Transition of children from Early Intervention to preschool special education (Special Education Events data template). <p>NOTE: All preschool and school-age students with disabilities for whom these data must be provided must have their enrollment, demographic, and program services records in the L2 repository by July 31, 2009, as described in the row above.</p>

Appendix 2: Grade Level Codes and Descriptions

Grade Level Code	Grade Group	Grade Ordinal	Grade Description
K	K	KDG	Kindergarten
01	1	1st	1 st grade
02	2	2nd	2 nd grade
03	3	3rd	3 rd grade
04	4	4th	4 th grade
05	5	5th	5 th grade
06	6	6th	6 th grade
07	7	7th	7 th grade
08	8	8th	8 th grade
09	9	9th	9 th grade
10	10	10th	10 th grade
11	11	11th	11 th grade
12	12	12th	12 th grade
13	13	K-6	K–6 ungraded (students w/disabilities)
14	14	7-12	7–12 ungraded (students w/disabilities)
PS	PS	PRES	Preschool
PK	PK	PREK	Pre Kindergarten
GD	GD	GED	GED

Appendix 3: Language Codes and Descriptions

Code	Description	Code	Description
ABK	Abkhazian	BAD	Banda
ACE	Achinese	BNT	Bantu
ACH	Acoli	BAS	Basa
ADA	Adangme	BAK	Bashkir
AAR	Afar	BAQ	Basque
AFH	Afrihili	BTK	Batak
AFR	Afrikaans	BEJ	Beja
AFA	Afro-Asiatic	BEL	Belarussian
AKA	Akan	BEM	Bemba
AKK	Akkadian	BEN	Bengali
ALB	Albanian	BER	Berber
ALE	Aleut	BHO	Bhojpuri
ALG	Algonquian	BIH	Bihari
TUT	Altaic	BIK	Bikol
AMH	Amharic	BYN	Bilin
APA	Apache	BIN	Bini
ARA	Arabic	BIS	Bislama
ARC	Aramaic	BOS	Bosnian
ARP	Arapaho	BRA	Braj
ARN	Araucanian	BRE	Breton
ARW	Arawak	BUG	Buginese
ARM	Armenian	BUL	Bulgarian
ART	Artificial	BUA	Buriat
ASM	Assamese	BUR	Burmese
AST	Asturian	CAD	Caddo
ATH	Athapascan	CAR	Carib
AUS	Australian	CAT	Catalan
MAP	Austronesian	CAU	Caucasian
AVA	Avaric	CEB	Cebuano
AVE	Avestan	CEL	Celtic
AWA	Awadhi	CAI	Central American Indian
AYM	Aymara	CHG	Chagatai
AZE	Azerbaijani	CMC	Chamic
BAN	Balinese	CHA	Chamorro
BAT	Baltic	CHE	Chechen
BAL	Baluchi	CHR	Cherokee
BAM	Bambara	CHY	Cheyenne
BAI	Bamileke	CHB	Chibcha
CHI	Chinese	FAS	Farsi
CHN	Chinook jargon	FIJ	Fijian
CHP	Chipewyan	FIL	Filipino
CHO	Choctaw	FIN	Finnish
CHU	Church Slavic	FIU	Finno-Ugrian
CHK	Chuukese	FON	Fon
CHV	Chuvash	FRE	French
NWC	Classical Newari	FRY	Frisian
COP	Coptic	FUR	Friulian
COR	Cornish	FUL	Fulah

Code	Description	Code	Description
COS	Corsican	GAA	Ga
CRE	Cree	GAE	Gaelic
MUS	Creek	GLG	Gallegan
CRP	Creoles and Pidgins	LUG	Ganda
CPE	Creoles and Pidgins, English-based	GAY	Gayo
CPF	Creoles and Pidgins, French-based	GBA	Gbaya
CPP	Creoles and Pidgins, Portuguese-based	GEZ	Geez
CRH	Crimean	GWO	Georgian
CUS	Cushitic	GER	German
CZE	Czech	GEM	Germanic
DAK	Dakota	GIL	Gilbertese
DAN	Danish	GON	Gondi
DAR	Dargwa	GOR	Gorontalo
DAY	Dayak	GOT	Gothic
DEL	Delaware	GRB	Grebo
DIN	Dinka	GRE	Greek
DIV	Divehi	GRN	Guarani
DOI	Dogri	GUJ	Gujarati
DGR	Dogrib	HAI	Haida
DRA	Dravidian	HAT	Haitian Creole
DUA	Duala	HAU	Hausa
DUT	Dutch	HAW	Hawaiian
DYU	Dyula	HEB	Hebrew
DZO	Dzongkha	HER	Herero
EFI	Efik	HIL	Hiligaynon
EKA	Ekajuk	HIM	Himachali
ELX	Elamite	HIN	Hindi
ENG	English	HMO	Hiri Motu
EPO	Esperanto	HIT	Hittite
EST	Estonian	HMN	Hmong
EWE	Ewe	HUN	Hungarian
EWO	Ewondo	HUP	Hupa
FAN	Fang	IBA	Iban
FAT	Fanti	ICE	Icelandic
FAO	Faroese	IDO	Ido
IBO	Igbo	KON	Kongo
IJO	Ijo	KOK	Konkani
ILO	Iloko	KOR	Korean
SMN	Inari Sami	KOS	Kosraean
INC	Indic	KPE	Kpelle
INE	Indo-European	KRO	Kru
IND	Indonesian	KUA	Kuanyama
INH	Ingush	KUM	Kumyk
INA	Interlingua	KUR	Kurdish
ILE	Interlingue	KRU	Kurukh
IKU	Inuktitut	KUT	Kutenai
IPK	Inupiaq	LAD	Ladino
IRA	Iranian	LAH	Lahnda
GLE	Irish	LAM	Lamba
IRO	Iroquoian	LAO	Lao

Code	Description	Code	Description
ITA	Italian	LAT	Latin
JPN	Japanese	LAV	Latvian
JAV	Javanese	LTZ	Letzeburgesch
JRB	Judeo-Arabic	LEZ	Lezghian
JPR	Judeo-Persian	LIM	Limgurgan
KBD	Kabardian	LIN	Lingala
KAB	Kabyle	LIT	Lithuanian
KAC	Kachin	JBO	Lojban
KAL	Kalaallisut	LOZ	Lozi
XAL	Kalmyk	LUB	Luba-Katanga
KAM	Kamba	LUA	Luba-Lulua
KAN	Kannada	LUI	Luiseno
KAU	Kanuri	SMJ	Lule Sami
KRC	Karachay-Balkar	LUN	Lunda
KAA	Kara-Kalpak	LUO	Luo
KAR	Karen	LUS	Lushai
KAS	Kashmiri	MAC	Macedonian
CSB	Kashubian	MAD	Madurese
KAW	Kawi	MAG	Magahi
KAZ	Kazakh	MAI	Maithili
KHA	Khasi	MAK	Makasar
KHM	Khmer	MLG	Malagasy
KHI	Khoisan	MAY	Malay
KHO	Khotanese	MAL	Malayalam
KIK	Kikuyu	MLT	Maltese
KMB	Kimbundu	MNC	Manchu
KIN	Kinyarwanda	MAN	Mandingo
KIR	Kirghiz	MNI	Manipuri
TJH	Klingon	MNO	Manobo
KOM	Komi	MAX	Manx
MAO	Maori	NZI	Nzima
MAR	Marathi	OJI	Ojibwa
CHM	Mari	ORI	Oriya
MAH	Marshallese	ORM	Oromo
MWR	Marwari	OSA	Osage
MAS	Masai	OSS	Ossetian
MYN	Mayan	OTH	Other Language
MEN	Mende	OTO	Otomian
MIC	Micmac	PAL	Pahlavi
MIN	Minangkabau	PAU	Palauan
MWL	Mirandese	PLI	Pali
MIS	Miscellaneous	PAM	Pampanga
MOH	Mohawk	PAG	Pangasinan
MDF	Moksha	PAN	Punjabi
MOL	Moldavian	PAP	Papiamento
LOL	Mongo	PAA	Papuan
MON	Mongolian	PHI	Philippine
MKH	Mon-Khmer	PHN	Phoenician
MOS	Mossi	PON	Pohnpeian
MUL	Multiple	POL	Polish

Appendix 3: Language Codes and Descriptions

Code	Description	Code	Description
MUN	Munda	POR	Portuguese
NAH	Nahuatl	PRA	Prakrit
NAU	Nauru	PUS	Pushto
NAV	Navajo	QUE	Quechua
NDO	Ndonga	ROH	Raeto-Romance
NAP	Neapolitan	RAJ	Rajasthani
NEP	Nepali	RAP	Rapanui
NEW	Newari	RAR	Rarotongan
NIA	Nias	ROA	Romance
NIC	Niger-Kordofanian	RUM	Romanian
SSA	Nilo-Saharan	ROM	Romany
NIU	Niuean	RUN	Rundi
NOG	Nogai	RUS	Russian
NON	Norse, Old	SAL	Salishan
NAI	North American Indian	SAM	Samaritan Aramaic
NDE	North Ndebele	SMI	Sami
SME	Northern Sami	SMO	Samoan
NOR	Norwegian	SAD	Sandawe
NOB	Norwegian Bokmal	SAG	Sango
NNO	Norwegian Nynorsk	SAN	Sanskrit
NUB	Nubian	SRD	Sardinian
NYM	Nyamwezi	SAS	Sasak
NYA	Nyanja	SCO	Scots
NYN	Nyankole	SEL	Selkup
NYO	Nyoro	SEM	Semitic
SCC	Serbian	TEL	Telugu
SCR	Serbo Croatian	TER	Tereno
SRR	Serer	TET	Tetum
SHN	Shan	THA	Thai
SNA	Shona	TIB	Tibetan
III	Sichuan Yi	TIG	Tigre
SCN	Sicilian	TIR	Tigrinya
SID	Sidamo	TEM	Time
SGN	Sign Language	TIV	Tiv
BLA	Siksika	TLI	Tlingit
SND	Sindhi	TPI	Tok Pisin
SIN	Sinhalese	TKL	Tokelau
SIT	Sino-Tibetan	TOG	Tonga (Nyasa)
SIO	Siouan	TON	Tonga (Tonga Islands)
SMS	Skolt Sami	TSI	Tsimshian
SLA	Slavic	TSO	Tsonga
SLO	Slovak	TSN	Tswana
SLV	Slovenian	TUM	Tumbuka
SOG	Sogdian	TUP	Tupi
SOM	Somali	TUR	Turkish
SON	Songhai	TUK	Turkmen
SNK	Soninke	TVL	Tuvalu
WEN	Sorbian	TYV	Tuvinian
NSO	Sotho, Northern	TWI	Twi
SOT	Sotho, Southern	UDM	Udmurt

Appendix 3: Language Codes and Descriptions

Code	Description	Code	Description
SAI	South American Indian	UGA	Ugaritic
NBL	South Ndebele	UIG	Uighur
ALT	Southern Altai	UKR	Ukrainian
SMA	Southern Sami	UMB	Umbundu
SPA	Spanish	UND	Undetermined
SUK	Sukuma	HSB	Upper Sorbian
SUX	Sumerian	URD	Urdu
SUN	Sundanese	UZB	Uzbek
SUS	Susu	VAI	Vai
SWA	Swahili	VEN	Venda
SSW	Swati	VIE	Vietnamese
SWE	Swedish	VOL	Volapk
SYR	Syriac	VOT	Votic
TGL	Tagalog	WAK	Wakashan
TAH	Tahitian	WAL	Walamo
TAI	Tai	WLN	Walloon
TGK	Tajik	WAR	Waray
TMH	Tamashek	WAS	Washo
TAM	Tamil	WEL	Welsh
TAT	Tatar	WOL	Wolof
XHO	Xhosa	ZND	Zande
SAH	Yakut	ZAP	Zapotec
YAO	Yao	ZEN	Zenaga
YAP	Yapese	ZHA	Zhuang
YID	Yiddish	ZUL	Zulu
YOR	Yoruba	ZUN	Zuni
YPK	Yupik		

Appendix 4: Postgraduate Plan Codes and Descriptions

Description	Code
4-year college in NYS	1
2-year college in NYS	2
Other postsecondary school in NYS	3
4-year college outside NYS	4
2-year college outside NYS	5
Other postsecondary school outside NYS	6
Seek employment	7
Enlist in the military	8
Other plan	9
Adult Services (students with disabilities only)	10
Unknown	11

Appendix 5: Credential Type Codes and Descriptions

Credential Type	Description	Code
Regents Diploma with Honors, for students entering grade 9 on or after July 1, 2001	Regents with Honors post July 1 2001	762
Regents Diploma with Honors and with Career & Technical Education Endorsement, for students entering grade 9 on or after July 1, 2001	Regents with Honors&CTE post July 1 2001	813
Regents Diploma without Honors, for students entering grade 9 on or after 7/1/01	Regents post July 1 2001	779
Regents Diploma without Honors but with Career & Technical Education Endorsement, for students entering grade 9 on or after July 1, 2001	Regents with CTE post July 1 2001	796
Local Diploma without Regents Endorsement	Local Diploma	068
Local Diploma without Regents Endorsement but with Career & Technical Education Endorsement	Local Diploma with Career Ed	612
Regents Diploma with Advanced Designation	Regents Diploma with Adv Designation	680
Regents Diploma with Advanced Designation with Career & Technical Education Endorsement	Regents Diploma with Adv Des & Career Ed	697
Regents Diploma with Advanced Designation with Honors	Regents Diploma with Adv Des & Honors	714
Regents Diploma with Advanced Designation with Honors and with Career & Technical Education Endorsement	Regents Diploma with AD&Honors&Career Ed	731
High School Equivalency Diploma (GED)	GED	738
Individual Education Program (IEP) Diploma	IEP Diploma	085

Appendix 6: Country of Origin Codes and Descriptions

Code	Description	Code	Description
AF	Afghanistan	CF	Central African Republic
AX	Aland Islands	TD	Chad
AL	Albania	CL	Chile
DZ	Algeria	CN	China
AS	American Samoa *	CX	Christmas Island
AD	Andorra	CC	Cocos (Keeling) Islands
AO	Angola	CO	Colombia
AI	Anguilla	KM	Comoros
AQ	Antarctica	CG	Congo
AG	Antigua and Barbuda	CD	Congo, The Democratic Republic
AR	Argentina	CK	Cook Islands
AM	Armenia	CR	Costa Rica
AW	Aruba	CI	Cote D Ivoire
AU	Australia	HR	Croatia
AT	Austria	CU	Cuba
AZ	Azerbaijan	CY	Cyprus
BS	Bahamas	CZ	Czech Republic
BH	Bahrain	DK	Denmark
BD	Bangladesh	DJ	Djibouti
BB	Barbados	DM	Dominica
BY	Belarus	DO	Dominican Republic
BE	Belgium	EC	Ecuador
BZ	Belize	EG	Egypt
BJ	Benin	SV	El Salvador
BM	Bermuda	GQ	Equatorial Guinea
BT	Bhutan	ER	Eritrea
BO	Bolivia	EE	Estonia
BA	Bosnia and Herzegovina	ET	Ethiopia
BW	Botswana	FK	Falkland Islands (Malvinas)
BV	Bouvet Island	FO	Faroe Islands
BR	Brazil	FJ	Fiji
IO	British Indian Ocean Territory	FI	Finland
BN	Brunei Darussalam	FR	France
BG	Bulgaria	GF	French Guiana
BF	Burkina Faso	PF	French Polynesia
BI	Burundi	TF	French Southern Territories
KH	Cambodia	GA	Gabon
CM	Cameroon	GM	Gambia
CA	Canada	GE	Georgia
CV	Cape Verde	DE	Germany
KY	Cayman Islands	GH	Ghana
GI	Gibraltar	MG	Madagascar
GR	Greece	MW	Malawi
GL	Greenland	MY	Malaysia
GD	Grenada	MV	Maldives
GP	Guadeloupe	ML	Mali
GU	Guam *	MT	Malta
GT	Guatemala	MH	Marshall Islands

Appendix 6: Country of Origin Codes and Descriptions

Code	Description	Code	Description
GN	Guinea	MQ	Martinique
GW	Guinea-Bissau	MR	Mauritania
GY	Guyana	MU	Mauritius
HT	Haiti	YT	Mayotte
HM	Heard Island and McDonald Islands	MX	Mexico
VA	Holy See (Vatican City State)	FM	Micronesia, Federated States of
HN	Honduras	MD	Moldova, Republic of
HK	Hong Kong	MC	Monaco
HU	Hungary	MN	Mongolia
IS	Iceland	MS	Montserrat
IN	India	MA	Morocco
ID	Indonesia	MZ	Mozambique
IR	Iran, Islamic Republic of	MM	Myanmar
IQ	Iraq	NA	Namibia
IE	Ireland	NR	Nauru
IL	Israel	NP	Nepal
IT	Italy	NL	Netherlands
JM	Jamaica	AN	Netherlands Antilles
JP	Japan	NC	New Caledonia
JO	Jordan	NZ	New Zealand
KZ	Kazakhstan	NI	Nicaragua
KE	Kenya	NE	Niger
KI	Kiribati	NG	Nigeria
KP	Korea, Democratic People's Republic of	NU	Niue
KR	Korea, Republic of	NF	Norfolk Island
KW	Kuwait	MP	Northern Mariana Islands *
KG	Kyrgyzstan	NO	Norway
LA	Lao People's Democratic Republic	OM	Oman
LV	Latvia	PK	Pakistan
LB	Lebanon	PW	Palau
LS	Lesotho	PS	Palestinian Territory, Occupied
LR	Liberia	PA	Panama
LY	Libyan Arab Jamahiriya	PG	Papua New Guinea
LI	Liechtenstein	PY	Paraguay
LT	Lithuania	PE	Peru
LU	Luxembourg	PH	Philippines
MO	Macao	PN	Pitcairn
MK	Macedonia	PL	Poland
PT	Portugal	TZ	Tanzania, United Republic of
PR	Puerto Rico *	TH	Thailand
QA	Qatar	TL	Timor-Leste
RE	Reunion	TG	Togo
RO	Romania	TK	Tokelau
RU	Russian Federation	TO	Tonga
RW	Rwanda	TT	Trinidad and Tobago
SH	Saint Helena	TN	Tunisia
KN	Saint Kitts and Nevis	TR	Turkey
LC	Saint Lucia	TM	Turkmenistan
PM	Saint Pierre and Miquelon	TC	Turks and Caicos Islands
VC	Saint Vincent and the Grenadines	TV	Tuvalu

Appendix 6: Country of Origin Codes and Descriptions

Code	Description	Code	Description
WS	Samoa	UG	Uganda
SM	San Marino	UA	Ukraine
ST	Sao Tome and Principe	AE	United Arab Emirates
SA	Saudi Arabia	GB	United Kingdom
SN	Senegal	US	United States *
CS	Serbia and Montenegro	UM	US Minor Outlying Islands *
SC	Seychelles	UY	Uruguay
SL	Sierra Leone	UZ	Uzbekistan
SG	Singapore	VU	Vanuatu
SK	Slovakia	VE	Venezuela
SI	Slovenia	VN	Vietnam
SB	Solomon Islands	VG	Virgin Islands, British
SO	Somalia	VI	Virgin Islands, U.S. *
ZA	South Africa	WF	Wallis and Futuna
GS	South Georgia and South Sandwich Islands	EH	Western Sahara
ES	Spain	YE	Yemen
LK	Sri Lanka	ZM	Zambia
SD	Sudan	ZW	Zimbabwe
SR	Suriname		
SJ	Svalbard and Jan Mayen		
SZ	Swaziland		
SE	Sweden		
CH	Switzerland		
SY	Syrian Arab Republic		
TW	Taiwan, Province of China		
TJ	Tajikistan		

* Students from these places are not immigrants to the United States. If you enter Country of Origin for students from these places, do not include the asterisk as part of the description.

Appendix 7: Reason for Beginning Enrollment Codes

Each Enrollment Entry Date must also have a Reason for Beginning Enrollment Code. Each student must have at least one enrollment record. Enrollment information is used to determine district and school accountability cohort membership and the school/district to which annual assessment results, dropouts, and credentials are attributed.

For these data elements, the Codes must be used. The codes are used at Levels 2 and 3 of SIRS.

Code	Reason
0011	Enrollment in building or grade
0022	Foreign exchange student enrollment in building or grade
4034	Enrolled solely for the purpose of determining eligibility for preschool special education services
5544	Transferred in under the NCLB Title I "School in Improvement Status" transfer option
5555	Student enrolled for the purpose of recording a test score (walk-in)
5654	Enrollment in a AHSEP or HSEP program*
5905	CSE responsibility only
7000	Transferred in under the NCLB "Persistently Dangerous School" transfer option
7011	Transferred in under the NCLB "Victim of Serious Violent Incident" transfer option
8294	School-age children on the roster for census purposes only (optional in 2008–09)

*See <http://www.emsc.nysed.gov/sss/AltEd/> for a list of approved AHSEP and HSEP programs.

- **Code 0011 — Enrollment in building or grade:** This code is used by public schools, nonpublic schools, charter schools, child-care institutions with affiliated schools, State agencies with educational programs, the New York State School for the Blind, and the New York State School for the Deaf when a student enrolls in a building or grade (for any grade level except GED). Use this code to report enrollment of any student for whom the school/district has accountability responsibility under the State accountability system when the student did not transfer in under an NCLB Title I transfer option. Also use this code to report students enrolled by parental choice in a nonpublic school that is participating in SIRS and/or is a Reading First school. See <http://www.emsc.nysed.gov/irts/SIRS/home.shtml> for a list of Reading First schools.
- **Code 0022 — Foreign exchange student enrollment in building or grade:** This code is only used when a foreign exchange student enrolls in a building or grade.
- **Code 4034 — Enrolled solely for the purpose of determining eligibility for preschool special education services:** This code is used for preschool students enrolled solely for this purpose. Students with this Reason for Beginning Enrollment Code can only have a Reason for Ending Enrollment Code 140 — Preschool special education status determined or determination process stopped for any reason. This code is only submitted by school districts that are required to submit data to the State on the timely evaluation of preschool children for special education eligibility determination or the timely transition of children from Early Intervention to preschool special education (SPP indicators 11 and 12). See the schedule of the years for which school districts are required to report or resubmit data for these indicators at

<http://www.vesid.nysed.gov/sedcar/sppschedule.html> and
<http://www.vesid.nysed.gov/sedcar/resubschedule.html>.

- **Code 5544 — Transferred in under the NCLB Title I "School in Improvement Status" transfer option:** This code is used when a student transfers in to a school under the public school choice option for students in Title I schools in improvement status.
- **Code 5555 — Student enrolled for the purpose of recording a test score (walk-in):** This code is only used when a student enrolls for the sole purpose of taking an assessment and recording a test score. This "Reason for Beginning Enrollment Code" requires an Enrollment Exit Date and a Reason for Ending Enrollment Code.
- **Code 5654 — Enrollment in a AHSEP or HSEP program:** This code is used when a student enrolls in an approved Alternative High School Equivalency Preparation (AHSEP) program or a High School Equivalency Preparation (HSEP) program as defined in Commissioner's Regulations, Part 100.7(h), whether or not that program is provided in the school the student was attending before he or she transferred. Documentation must include a written statement, indicating the date of enrollment and the name and location of the program service provider. This code is only used by students who previously had a Reason for Beginning Enrollment code 0011, 5544, 7000, or 7011.
- **Code 5905 — Committee on Special Education (CSE) responsibility only:** This code is used only by school districts to report students who have been classified as students with disabilities or have been referred to the CSE for determination of eligibility for special education services. This includes students placed by parental choice in a nonpublic school, a charter school, or a public school district other than the district of residence, or enrolled by court order in an out-of-state facility. This code is also used for home-schooled students to report special education records. This code is used by the LEA with CSE responsibility *only when* the LEA does not provide general instruction and does not have accountability responsibility under the State accountability system.
- **Code 7000 — Transferred in under the NCLB "Persistently Dangerous School" transfer option:** This code is used when a student transfers in to a school under the public school choice option from a school designated as persistently dangerous.
- **Code 7011 — Transferred in under the NCLB "Victim of Serious Violent Incident" transfer option:** This code is used when a student transfers in to a school under the public school choice option from a school in which the student was a victim of a serious violent incident.
- **Code 8294 — School-age children on the roster for census purposes only (optional in 2008–09):** This code is used for children of compulsory attendance age who are on the public school district's roster for census purposes only.

Appendix 8: Reason for Ending Enrollment Codes

Each Enrollment Exit Date must also have a Reason for Ending Enrollment Code. Each student must have at least one enrollment record. If a student leaves during the school year or finishes the school year but is not expected to return for the next school year, the student's enrollment record must have an ending date and an appropriate reason code that indicates the reason for leaving.

For these data elements, the Codes must be used. These codes are used at Levels 2 and 3 of SIRS.

Code	Reason
High School Graduates	
799	Graduated (earned a Regents or local diploma)
High School Completers	
085	Earned an IEP diploma
629	Previously earned an IEP diploma
GED	
816	Earned a High School Equivalency Diploma (GED)
Transfers to Other Schools	
153	Transferred to another school in this district or to an out-of-district placement
170	Transferred to another NYS public school outside this district with documentation. <i>Note: documentation of transfer is not required for preschool students with disabilities.</i>
204	Transferred to a NYS nonpublic school with documentation
221	Transferred to a school outside NYS with documentation. <i>Note: documentation of transfer is not required for preschool students with disabilities.</i>
238	Transferred to homebound instruction provided by this district
255	Transferred to home-schooling by parent or guardian
272	Transferred to a postsecondary school prior to earning a diploma
5927	Leaving a school under NCLB – a victim of a serious violent incident
5938	Leaving a NYC community district under NCLB – a victim of a serious violent incident
Dropouts	
136	Reached maximum legal age and has not earned a diploma or certificate
340	Left school: first-time dropout
391	Long-term absence (20 consecutive unexcused days)
408	Permanent expulsion (student must be over compulsory attendance age)
425	Left school, no documentation of transfer <i>(Note: Includes students who are not yet of compulsory school age and who have been withdrawn from school by a parent/guardian and students who are declassified by the CPSE.)</i>
306	Transferred to other high school equivalency (GED) preparation program
357	Left school: previously counted as a dropout
Other Circumstance for Ending Enrollment	
140	Preschool special education status determined or determination process stopped for any reason

Code	Reason
289	Transferred to an approved AHSEP or HSEP program
323	Transferred outside district by court order
442	Left the U.S.
459	Deceased
782	Entry into a different grade in the same school building (<i>Note: This code may be used for preschool students with disabilities who remain in the same building but transition from preschool to school-age status.</i>)
8228	End "Walk-In" Enrollment
8305	End CSE Responsibility Only Enrollment

Preschool Children with Disabilities

The following Reason for Ending Enrollment Codes may be used to end the enrollment record of preschool children with disabilities, if appropriate:

- 153 — Transferred to another school in this district or to an out-of-district placement
- 170 — Transferred to another NYS public school outside this district with documentation. *Note: documentation of transfer is not required for preschool students with disabilities.*
- 204 — Transferred to a NYS nonpublic school with documentation
- 221 — Transferred to a school outside NYS with documentation. *Note: documentation of transfer is not required for preschool students with disabilities.*
- 238 — Transferred to homebound instruction provided by this district
- 255 — Transferred to home-schooling by parent or guardian
- 425 — Left school, no documentation of transfer (*Note: Includes students who are not yet of compulsory school age and who have been withdrawn from school by a parent/guardian and students who are declassified by the CPSE.*)
- 140 — Preschool special education status determined or determination process stopped for any reason
- 323 — Transferred outside district by court order
- 442 — Left the U.S.
- 459 — Deceased
- 782 — Entry into a different grade in the same school building (*Note: This code may be used for preschool students with disabilities who remain in the same building but transition from preschool to school-age status.*)

High School Graduates and Completers

Report the Enrollment Exit Date and Reason for Ending Enrollment Code for each student awarded a credential in June or earlier. All students awarded credentials in August, January, or June of this academic year (i.e., 2008–09) must be included and must have an enrollment record. Schools may award diplomas to students who were not enrolled at the time of graduation. These diplomas are granted based on the principal's review of the student's transcript. Students enrolled full time in BOCES programs or in a postsecondary program to complete their diploma requirements may fall in this group.

- **Code 799 — Graduated (earned a Regents or local diploma):** This code is used to indicate the student has earned a Regents or local diploma. This code must also be accompanied by the Credential Type Description data element to record the student's

type of diploma. Students who graduate with a local diploma and return to take a Regents examination to receive a Regents diploma must be reported with a Reason for Ending Enrollment Code 799 when they receive their local diploma, and the Regents diploma must not be reported.

- **Code 085 — Earned an IEP diploma:** The code for an Individualized Education Program (IEP) diploma cannot be selected unless the student has a program service record indicating that he or she is disabled. A disability record with a Program Service Exit Date no earlier than the last date of enrollment must be reported for each student who is awarded an IEP diploma. Students awarded an IEP diploma may continue to be enrolled in a public school until they earn a local diploma or reach the age of 21. If a student is awarded an IEP diploma in August or January and continues enrollment in the school district, the diploma should be recorded as being received in June. If the student discontinued enrollment upon receiving the IEP diploma in August or January, the diploma should be recorded as awarded in January. If a student received an IEP diploma in August or January and a local diploma in June, only the local diploma (with or without endorsements) should be recorded.
- **Code 629 — Previously earned an IEP diploma or local certificate:** This code is used for students who earned an IEP diploma or local certificate in a previous school year, subsequently continued their enrollment, and then left school without earning a local or Regents diploma.

High School Equivalency Diploma (GED)

Report the Enrollment Exit Date and Reason for Ending Enrollment Code for each student awarded a high school equivalency diploma (GED).

- **Code 816 — Earned a High School Equivalency Diploma (GED):** This code is used to indicate students who have earned a high school equivalency diploma (GED).

Transfers to Other Schools

Report an Enrollment Exit Date and Reason for Ending Enrollment Code for each student who transferred out of your school/district during the school year or who was in attendance at your school on the last day of the year but is not expected to attend your school in the following school year.

- **Code 153 — Transferred to another school in this district or to an out-of-district placement:** This code is used when a student transfers to a school within the same school district or is placed in an out-of-district setting by the CSE or school or district administrators or agents for any reason. The out-of-district setting could be a BOCES, an approved-private placement, a State school, or another public school district. The student so placed could be either a general-education student or student with disabilities. This code may be used for transfers that take place at the end of the school year or at any point during the school year. When it is used for a student who transfers during the school year, the student must have an enrollment record for the educational setting to which he/she is transferring with a beginning date set at the day following the exit date. This code is also used when a student is promoted out of the highest grade

that this school offers and is expected to be registered in and attend another school in this district.

- **Code 170 — Transferred to another NYS public school outside this district with documentation:** This code is used when a student, parent(s), or guardian(s) initiates a transfer to another public school outside the district. Documentation must include a request for a transcript from a receiving school, a record of sending a transcript to the receiving school, or a written acknowledgement from the receiving school that the student has registered. Documentation is not required for preschool students with disabilities that relocate to another school district.
- **Code 204 — Transferred to a NYS nonpublic school with documentation:** This code is used when a student, parent(s), or guardian(s) initiates a transfer to a nonpublic school. Documentation must include a request for a transcript from a receiving school, a record of sending a transcript to the receiving school, or a written acknowledgement from the receiving school that the student has registered.
- **Code 221 — Transferred to a school outside NYS with documentation:** This code is used when a student, parent(s), or guardian(s) initiates a transfer to a school outside New York State. Documentation should include a request for a transcript from a receiving school, a record of sending a transcript to the receiving school, or a written acknowledgement from the receiving school that the student has registered. Documentation is not required for preschool students with disabilities that relocate to another school district.
- **Code 238 — Transferred to homebound instruction provided by the district:** This code is used when a district transfers a student to long-term homebound instruction and the student is no longer included on the register of a district school. Such students continue to be the responsibility of the district for accountability purposes.
- **Code 255 — Transferred to home-schooling by parent or guardian:** This code is used when the student is transferred to instruction being provided by parents or guardians or by instructors employed by parents or guardians. Documentation of transfer to home schooling should include a formal notice of intent to instruct at home.
- **Code 272 — Transferred to a postsecondary school prior to earning a diploma:** This code is used when a student is completing his or her high school graduation requirement while attending a postsecondary institution. Documentation should include a copy of an admission notification as well as a schedule of courses taken. If this student is later granted a diploma from a high school in the district of residence, the student must be recorded as being re-enrolled in the high school for at least one day (beginning and ending dates must be at least one day apart). All required demographic, assessment, and program service data for that student must be reported. The Program Service Provider BEDS Code on program service records should be the BEDS code of the school awarding the diploma. The Enrollment Exit Date should be the date the diploma was awarded. The Reason for Beginning Enrollment code should be 0011 (Enrollment in building or grade), not 5555 (Student enrolled for the purpose of recording a test score—walk-in).

- **Code 5927 — Leaving a school under NCLB – a victim of a serious violent incident:** This code indicates a student has transferred out of a school because the student was a victim of a serious violent incident under NCLB and into another public school in the same district under the school choice provision of NCLB. In NYC, this code applies to students transferring under this NCLB option to a school within the same community district.
- **Code 5938 — Leaving a NYC community district under NCLB – a victim of a serious violent incident:** This code can only be used by the NYCDOE. This code indicates a student has transferred out of a school because the student was a victim of a serious violent incident under NCLB and into another public school outside the student's original community district under the school choice provision of NCLB.

Dropouts

A dropout is any student, regardless of age, who left school prior to graduation for any reason except death or leaving the country and has not been documented as having entered another school or program leading to a high school diploma or a program leading to a high school equivalency diploma.

Report an Enrollment Exit Date and Reason for Ending Enrollment Code for each student who dropped out during the school year. For students who were enrolled at the end of the prior school year but dropped out before the beginning of the new school year, report the student as enrolled after July 1 but report an Enrollment Exit Date after July 1.

Example 1: Student 1 finished grade 8 at District Middle School and was expected to enroll at District High School in the fall. Student 1 did not enroll at the high school in the fall and the district/school received no documentation that he transferred to another district, died, or left the country. Student 1 must be counted as a dropout from District High School in the fall.

Example 2: Student 2 finished grade 10 at District High School in June but did not return to school in the fall. Unless Student 2 can be documented to have transferred to another school, died, or left the country, District High School must submit an enrollment record with the appropriate reason for leaving.

These students should be reported using the actual start date of enrollment (taken from the student management system). The enrollment exit date may be the last date of attendance, the date the school was notified that the student had dropped out or, in the case of a long-term absence, the date of the 20th consecutive unexcused absence.

Students are counted as dropouts if their last enrollment record during the school year had an ending date of June 30 or earlier and they had a Reason for Ending Enrollment Code of:

- **Code 136 — Reached maximum legal age and has not earned a diploma or certificate;**
- **Code 340 — Left school: first-time dropout;**
- **Code 391 — Long-term absence - 20 consecutive unexcused days;**
- **Code 408 — Permanent expulsion (student must be over compulsory age);**

- **Code 425 — Left school, no documentation of transfer;**
- **Code 306 — Transferred to other high school equivalency preparation (GED) program; or**
- **Code 357 — Left school: previously counted as a dropout (only counted as a dropout in the cohort dropout aggregations, not in the annual dropout aggregations).**

Enrollment records with beginning dates after June 30 of the academic year being reported are ignored when identifying the last enrollment record. Note that the dropout rate reported by the NYSED is an annual rate. A student who leaves during the school year without documentation of a transfer to another educational program must be counted as a dropout unless the student resumes school attendance before the end of the school year. The student's registration for the next school year does not exempt him or her from dropout status in the current school year.

2002 and later Cohort members whose enrollment record ends after BEDS day of year 4 in high school and before August 31st of year 5 in high school will be counted as dropouts in the graduation cohort statistics if the reason on the last enrollment record in the school of record has a Reason for Ending Enrollment Code of 136, 340, 391, 408, 425, 306 or 357.

- **Code 136 — Reached maximum legal age and has not earned a diploma or certificate:** This code is used when a student is ending enrollment in your school solely because the student has reached 21 years of age during the school year and the student did *not* previously earn a diploma or certificate.
- **Code 340 — Left school: first-time dropout:** This code is used when a student meets the criteria in the dropout definition and has not been counted as dropping out by this school in a previous year. If a student drops out during the school year but subsequently returns to school in the same year, do not end the enrollment record. This code also includes students who previously transferred to an Alternative High School Equivalency Preparation (AHSEP) or High School Equivalency Preparation (HSEP) program and meet the criteria in the dropout definition and have not been counted as dropping out by this school in a previous year. A school should code a student as "Left school: first-time dropout" in only one year during the student's school career. In subsequent years, the student should be coded as Left school: previously counted as a dropout - Code 357.
- **Code 391 — Long-term absence-20 consecutive unexcused days:** This code is used when a student has been absent without excuse for twenty (20) or more consecutive school days as of the last expected day of attendance for the school year. If the student is of compulsory attendance age, then he or she should remain on the official school register, even though the Long-term Absence code has been placed on the student record. A school should code a student as "Long-term Absence" in only one year during the student's school career. In subsequent years, the student should be coded as Left school: previously counted as a dropout - Code 357.
- **Code 408 — Permanent expulsion (student must be over compulsory age):** This code is used when a student is over the compulsory attendance age and has been permanently expelled. Administrative records must document the expulsion process.
- **Code 425 — Left school, no documentation of transfer:** This code is used when a student is thought to have transferred to another school but the required transfer documentation has not been received. These students are counted as dropouts on the School/District Report Card. A school should code a student as "Left school, no

documentation of transfer" in only one year during the student's school career. In subsequent years, the student should be coded as Left school: previously counted as a dropout - Code 357. This code is also used for students who are not yet of compulsory school age and who have been withdrawn from school by a parent/guardian and students who are declassified by the CPSE. Students not yet of compulsory school age and who have been withdrawn from school by a parent/guardian and students who are declassified by the CPSE are not considered dropouts.

- **Code 306 — Transferred to other high school equivalency preparation (GED) program:** This code is used when a student transfers to a GED program other than Alternative High School Equivalency Preparation (AHSEP) and High School Equivalency Preparation (HSEP), whether or not that program is provided in the school the student was attending before he or she transferred. Documentation must include a written statement, indicating the date of enrollment and the name and location of the program provider. Students transferring under this code are included in the appropriate accountability and graduation cohorts.
- **Code 357 — Left school: previously counted as a dropout:** This code is used when a student has been reported as a first-time dropout, a long-term absence, or left school (no documentation of transfer) in a previous school year.

➤ **Other Circumstance for Ending Enrollment**

Report an Enrollment Exit Date and Reason for Ending Enrollment Code for each student who left your school during the school year for reasons other than those listed above.

- **Code 140 — Preschool special education status determined:** This code is used when a preschool child had been referred for a CPSE determination of eligibility for preschool special education and a CPSE decision has been made or the eligibility process has ended for any reason. This code should also be used in these situations when the request for a determination has been withdrawn prior to final determination. If the series of Special Education Events for a preschool child referred for a CPSE determination of eligibility for preschool special education has not been completed by June 30 of the reporting year, a Reason for Ending Enrollment Code 140 can be used to end the enrollment record and no subsequent Reason for Beginning Enrollment Code should be reported unless the child enrolls in an institution to receive services.
- **Code 289 — Transferred to an AHSEP or HSEP program:** This code is used when a student transfers to an approved AHSEP or a HSEP program as defined in Commissioner's Regulations, Part 100.7(h), whether or not that program is provided in the school the student was attending before he or she transferred. Documentation must include a written statement, indicating the date of enrollment and the name and location of the program service provider. Students who are excluded from a district/school accountability cohort solely because they transferred to an AHSEP or HSEP program are included in the appropriate graduation cohort. (See <http://www.emsc.nysed.gov/sss/AltEd/home.html> for a list of approved high school equivalency preparation programs.)
- **Code 323 — Transferred outside the district by court order:** This code is used when a student is placed outside the district by an authority not employed by the district and not in parental relation to the student. Documentation should include a copy of the order placing the student outside the district.
- **Code 442 — Left the U.S.:** This code is used when a student moved out of the United States and its possessions. Documentation must include a statement from a parent or guardian indicating a destination.

- **Code 459 — Deceased:** This code is used when a student dies while enrolled. Documentation should include a newspaper obituary or other notification.
- **Code 782 — Entry into a different grade in the same school building:** This code is used when a student changes grades in the same school year. This code may be used for preschool students with disabilities who transition from a preschool to a school-age program but remain in the same school building.
- **Code 8228 — End "Walk-in" Enrollment:** This code is used to end a "Walk-in" enrollment.
- **Code 8305 — End CSE Responsibility Only Enrollment:** This code is used to end an enrollment record opened using Reason for Beginning Enrollment code 5905 — CSE Responsibility Only. (Districts are encouraged to use a more appropriate Reason for Ending Enrollment Code, if applicable.) For example, for students whose enrollment record was opened with a Reason for Beginning Enrollment code 5905, use Reason for Ending Enrollment code 8305 for students who were declassified during the school year or were referred for special education evaluation but were found to be ineligible for services.

Appendix 9: Program Service Codes

Each academic year, every Program Service Code applicable to a student must be recorded and must also have a Program Service Entry Date. Program Services that were not exited in the previous academic year should be recorded with a July 1 entry date. Program Services that end during the academic year also require a Program Service Exit Date. Detailed definitions of the various program services are found below. For these elements, the codes must be used. These codes are used at Levels 2 and 3 of SIRS.

Code	Description
Type: Limited English Proficient Eligibility	
0231	LEP Eligible
Type: Limited English Proficient Programs	
5709	English as a Second Language
5676	Bilingual Program
5687	Two-way Bilingual Education Program
5698	LEP - Other Programs
8239	LEP Eligible but not in a LEP Program
Type: No Child Left Behind Funded Program Services	
5533	Supplemental Educational Services for Schools in Improvement Status under Title I
0286	Title I - Part A: Improving Basic Programs (other than 5533)
0330	Title I - Part C: Education of Migratory Children
0187	Title I - Part D: Prevention & Intervention Programs for Children and Youth who are Neglected or Delinquent.
5720	Title III: Services to Non-Immigrant LEP Students
5731	Title III: Language Instruction Immigrant LEP Students
5742	Title III - Part B, subpart 4: Emergency Immigration Education Program
5566	Title X - Part C: Homeless Education/McKinney-Vento
Type: No Child Left Behind Transfer Options	
5872	Applied for Transfer Option - School Identified as in Need of Improvement
5883	Applied for Transfer Option - Persistently Dangerous School
7022	Transfer Option Offered - School Identified as in Need of Improvement
7033	Transfer Option Offered - Persistently Dangerous School
Type: Type of Disability	
5786	Preschool Student with a Disability
0352	Autism
0363	Emotional Disturbance
0385	Learning Disability
0396	Mental Retardation
0407	Deafness
0418	Hearing Impairment
0429	Speech or Language Impairment
0440	Visual Impairment (includes Blindness)
0451	Orthopedic Impairment
0462	Other Health Impairment

Code	Description
0473	Multiple Disabilities
0484	Deaf-Blindness
0495	Traumatic Brain Injury
Type: Safety Net	
0550	Eligible for safety net in English under Section 504
0572	Eligible for safety net in Mathematics under Section 504
0583	Eligible for safety net in Global History & Geography under Section 504
0594	Eligible for safety net in U.S. History & Government under Section 504
0605	Eligible for safety net in Science under Section 504
5775	Eligible for safety net in All Subjects under Section 504
Type: Career and Technical Education	
—	Specific Career and Technical Education Program Code (see Appendix 10)
8261	Single Parent/Pregnant Status
Type: Other	
0198	Poverty - from low-income family
0220	Eligible for Alternate Assessment
0242	Eligible to take the NYSESLAT for grades 3-8 ELA Accountability
0264	Section 504 Plan
—	Summer School Participation (see below for codes)
5753	Early Intervening Services supported with IDEA funds
5817	Free Lunch Program
5806	Reduced-Price Lunch Program
8272	Homeless Unaccompanied Youth Status

The Detailed Definitions of Program Services are presented in the following manner:

Program Service Name

Name and code are shown.

Level Designation: This specifies when a BEDS code is to be associated with the program service. In Program Service records BEDS codes are reported under the data element "Program Service Provider BEDS Code." All program services are designated either as "school-level" or "district-level". Program services designated as school-level require a BEDS code. Those designated as district-level do not.

School-level program services require an eligibility determination each time the student changes buildings either within the school district or to an out-of-district placement. School-level services require a new program service record each time a student receiving the service changes buildings if the service continues. For school-level program services, the BEDS code to be provided will be;

- when service provider is the district accountable for the student's performance - the BEDS code of the specific building in the district where the student receives the service,
- when the service provider is a BOCES - the BEDS code of the BOCES (without regard to the specific location at which the service is provided),
- when the service provider is an approved private placement - the BEDS code of the entity where the out-of-district placement was made (i.e., where the student receives the service),

- when the service provider is a district other than the district accountable for the students' performance - the BEDS code for a specific building where the student receives the service in the other district.

District-level program services require a new record only when a student's status or participation in a service changes. A new program services record would not be required if a student receiving such service changes buildings.

Description: A brief description of the Program Service is given.

Purpose: This gives the reason this information is being collected.

Entry Date: This is the date this Program Service becomes applicable to this student. It can be the date of initial eligibility or the date the Program Service actually begins.

Exit Date: This is the date this Program Service is no longer applicable to this student. It can be the date eligibility ends or the date the Program Service actually ends. Only Program Services that end require an exit date. Program Services continuing into the following academic year should not have an ending date this year.

Reason for Ending Code: This gives the circumstances under which the student ended this Program Service. Not all Program Services require this code.

Limited English Proficient Eligibility

LEP Eligible — Code 0231

Level Designation: Designated as a district-level service.

Description: Identifies the student as limited English proficient (LEP) and therefore eligible for LEP services. Note that each student identified as LEP Eligible must also have the data element *Years Enrolled in a Bilingual or ESL Program* entered in their student record.

Students identified as LEP Eligible should have a specific LEP program service identified as described below under Limited English Proficient Programs.

Purpose: This program service identifies LEP students for accountability, reporting, and research purposes. An "Exit Date" and "Reason for Ending Code" is used to identify LEP students who have achieved English proficiency. Part 154 of Commissioner's Regulations defines students with limited English proficiency as students who, by reason of foreign birth or ancestry, speak a language other than English and (1) either understand and speak little or no English or (2) score below a State-designated level of proficiency on the Language Assessment Battery-Revised (LAB-R) for initial identification or for subsequent years, score below a State-designated level of proficiency on the NYSESLAT. Districts should contact the nearest Bilingual Education Technical Assistance Center (BETAC) to obtain assistance with LEP identification procedures.

Entry Date: Date of eligibility decision.

Exit Date: Required if, and only if, the student achieved proficiency on the Reading/Writing and Listening/Speaking modules of the NYSESLAT during the current academic year. The date recorded should be June 30 of the academic year in which the student reaches proficiency on the NYSESLAT. An "Exit Date" should not be used to end a LEP Eligible - Code 0231 program service record when the student leaves the district or graduates. It must be used only when the student achieves English proficiency.

Reason for Ending Code: Use 849 when the student achieves English proficiency.

Limited English Proficient Programs

English as a Second Language — Code 5709, Bilingual Program — Code 5676, Two-way Bilingual Education Program — Code 5687, LEP Other Programs — Code 5698, and LEP Eligible but not in a LEP Program — Code 8239.

Level Designation: Designated as a school-level service.

Description: Indicates which LEP program service the student is in (i.e., English as a Second Language, Bilingual Program, Two-way Bilingual Education or LEP Other Program Service) or that the LEP Eligible student is not being served. Students identified as LEP eligible under program service code 0231 (see above) should have a specific LEP program service identified here. These program services are mutually exclusive but can be offered at different points throughout the academic year. Multiple LEP programs should be reported with appropriate Entry and Exit dates. If any of the first four are used, the *LEP Eligible but not in a LEP Program* code should not be used.

Purpose: These codes are used to identify which LEP program service the student participates in.

Entry Date: Date LEP program service begins.

Exit Date: Date that student tests above a State-designated level of proficiency or changes LEP programs.

Reason for Ending Code: Not used.

No Child Left Behind Funded Program Services

Supplemental Educational Services for Schools in Improvement Status under Title I — Code 5533

Level designation: Designated as a school-level service.

Description: Indicates that the student attended a school designated as "in need of improvement" under Title I of NCLB and this student received supplemental educational services supported with Title I funds during the school year.

Purpose: To identify such students for reporting these data to the United States Education Department (USED).

Entry Date: Date services begin.

Exit Date: Date services end.

Reason for Ending Code: Not used.

Title I - Part A: Improving Basic Programs -Targeted Assistance Program (other than 5533) — Code 0286

Level designation: Designated as a school-level service.

Description: Indicates that the student is served in a "Targeted Assistance Program" supported with Title I program funds. For students in a school that operates a targeted Title I program, a programs fact record (code 0286) must be reported for each student who is served. Students enrolled in a school building that operates a school-wide Title I program should not be reported under this code. In previous years, a Title I record was required for each student in a school that operated a school-wide Title I program. Beginning with the 2006–07 school year, NYSED will identify students in a school-wide program at the school level and no longer need a record for each individual student.

Purpose: To identify such students for reporting these data to the USED.

Entry Date: Date service began

Exit Date: Date service ended.

Reason for Ending Code: Not used.

Title I - Part C: Education of Migratory Children — Code 0330

Level designation: Designated as a district-level service.

Description: Indicates that the student is served by programs supported with Title I - Part C funds. A student is a migrant child if the student is, or the student's parents, spouse, or guardian is, a migratory agricultural worker, including a migratory dairy worker or a migratory fisher, and who, in the preceding 36 months, in order to obtain, or accompany such parent, spouse, or guardian in order to obtain, temporary or seasonal employment in agricultural or fishing work: has moved from one school district to another; or resides in a school district of more than 15,000 square miles and migrates a distance of 20 miles or more to a temporary residence to engage in temporary or seasonal employment in agriculture or fishing. All students eligible to be served by programs supported with Title I - Part C funds should have a Certificate of Eligibility signed by a parent or guardian and filed with the Superintendent of schools.

Purpose: Migrant data must be collected for each student, if applicable (i.e., the student is a migrant and is served in a program funded by Title I - Part C), to fulfill the State reporting requirements under NCLB and because school and district data for certain migrant students is included in the school and district report cards.

Entry Date: Date of eligibility decision.

Exit Date: Date that eligibility ends.

Reason for Ending Code: Not used.

Title I - Part D: Prevention and Intervention Programs for Children and Youth who are Neglected or Delinquent — Code 0187

Level designation: Designated as a district-level service.

Description: Indicates that the student is served by programs supported by funding under NCLB Title I - Part D during the reporting year. For a student to be counted for this funding purpose, the student must be between the ages of 5 and 17, and reside in an institution for the neglected or for the delinquent. Neglected children will have been committed to an institution or voluntarily placed in the institution under applicable State law because of the abandonment by, or neglect by, or death of parents. Delinquent children will have been adjudicated delinquent or persons in need of supervision. The term "delinquent children" also refers to students who are placed in an adult correctional institution in which children reside.

Purpose: This data must be collected for each student served by funding under NCLB Title I - Part D to fulfill the State reporting requirements under the NCLB legislation.

Entry Date: First day designation applies.

Exit Date: Date the designation is eliminated.

Reason for Ending Code: Not used.

Title III: Services to Non-Immigrant LEP Students — Code 5720

Level designation: Designated as a school-level service.

Description: Identifies that the student is served in a program supported by Title III: Services to Non-Immigrant LEP Students program funds.

Purpose: This data must be collected for each student, if applicable, to fulfill the State reporting requirements under NCLB

Entry Date: Date service began.

Exit Date: Not used.

Reason for Ending Code: Not used.

For more information about Title III, see <http://www.emsc.nysed.gov/biling/NEWTIII.html> .

Title III: Language Instruction for Students that are both LEP and Immigrants — Code 5731

Level designation: Designated as a school-level service.

Description: Indicates that the student is served in a program supported by Title III: Language Instruction for LEP and Immigrant Students program funds.

Purpose: This data must be collected for each student, if applicable, to fulfill the State reporting requirements under NCLB

Entry Date: Date service began.

Exit Date: Not used.

Reason for Ending Code: Not used.

For more information about Title III, see <http://www.emsc.nysed.gov/biling/NEWTIII.html> .

Title III - Part B, subpart 4: Emergency Immigration Education Program — Code 5742

Level designation: Designated as a school-level service.

Description: Indicates that the student is served in a program supported by Title III - Part B, subpart 4 funds.

Purpose: This data must be collected for each student, if applicable, to fulfill the State reporting requirements under NCLB

Entry Date: Date service began.

Exit Date: Not used.

Reason for Ending Code: Not used.

For more information about Title III, see <http://www.emsc.nysed.gov/biling/NEWTIII.html> .

Title X - Part C: Homeless Education/McKinney-Vento — Code 5566

Level designation: Designated as a district-level service.

Description: Indicates that the student is served in a program supported by Title X - Part C program funds. A homeless student is one who lacks a fixed, regular, and adequate nighttime residence, including a student who is sharing the housing of other persons due to a loss of housing, economic hardship or similar reason; living in motels, hotels, trailer parks or camping grounds due to the lack of alternative adequate accommodations; abandoned in hospitals; awaiting foster care placement; or a migratory child, as defined in subsection 2 of section 1309 of the Elementary and Secondary Education Act of 1965, as amended, who qualifies as homeless under any of the above provisions; or has a primary nighttime location that is a supervised publicly or privately operated shelter designed to provide temporary living accommodations including, but not limited to, shelters operated or approved by the State or local department of social services, and residential programs for runaway and homeless youth established pursuant to article 19H of the executive law or a public or private place not designed for, or ordinarily used as, a regular sleeping accommodation for human beings, including a car, park, public space, abandoned building, substandard housing, bus, train stations, or similar setting. Homeless students do not include children in foster care placement or receiving educational services.

Purpose: This data must be collected for each student, if applicable, to fulfill the State reporting requirements under NCLB

Entry Date: Date of first classification as homeless. This is determined by the LEA's homeless liaison and is the date the liaison determines that child or unaccompanied youth lacks a fixed regular and adequate nighttime residence.

Exit Date: Date student is declassified as homeless. This is the date the homeless liaison determines that child or unaccompanied youth now has a fixed regular and adequate nighttime residence.

Reason for Ending Code: Not used.

No Child Left Behind Transfer Options

Applied for Transfer Option - School Identified as in Need of Improvement — Code 5872

Level designation: Designated as a school-level service.

Description: Indicates that the student is enrolled in a school that is in improvement status under Title I and has applied to transfer to another school in the public school district.

Purpose: To identify such students for reporting these data to the USED.

Entry Date: The date the student's application for transfer is received by the public school district. This date may be the actual date the application is submitted or the due date for all such applications.

Exit Date: Not used.

Reason for Ending Code: Not used.

Applied for Transfer Option - Persistently Dangerous School — Code 5883

Level designation: Designated as a school-level service.

Description: Indicates that the student is enrolled in a school that has been designated as persistently dangerous under NCLB and has applied to transfer to another school in the public school district.

Purpose: To identify such students for reporting these data to the USED.

Entry Date: The date the student's application for transfer is received by the public school district. This date may be the actual date the application is submitted or the due date for all such applications.

Exit Date: Not used.

Reason for Ending Code: Not used.

Transfer Option Offered - School Identified as in Need of Improvement — Code 7022

Level designation: Designated as a school-level service.

Description: Indicates that the student is enrolled in a school that is in improvement status under Title I and has been offered a transfer to another school in the public school district.

Purpose: To identify such students for reporting these data to the USED.

Entry Date: The date the student is given an offer to transfer by the public school district.

Exit Date: Not used.

Reason for Ending Code: Not used.

Transfer Option Offered- Persistently Dangerous School — Code 7033

Level designation: Designated as a school-level service.

Description: Indicates that the student is enrolled in a school that has been designated as persistently dangerous under NCLB and has been offered a transfer to another school in the public school district.

Purpose: To identify such students for reporting these data to the USED.

Entry Date: The date the student is given an offer to transfer by the public school district.

Exit Date: Not Used

Reason for Ending Code: Not Used

Type of Disability

All Type of Disability Categories — Codes 5786, 0352, 0363, 0385, 0396, 0407, 0418, 0429, 0440, 0451, 0462, 0473, 0484 and 0495

Level designation: Designated as a district-level service.

Description: Indicates the disability category of students who have been classified as disabled by the district CSE or the district CPSE (i.e., students who have an IEP). *Students with Section 504 plans should not be reported as disabled.*

Purpose: The type of disability record determines which members are included in the students with disabilities group for district and school accountability and for other reports. It also determines which students are eligible for the safety net, allowing students to use competency credit to meet graduation requirements. Do not enter a 504 Safety Net program service code for students with a disability service program code. Only one disability record should be entered for each student. See definition of Safety Net in Appendix 19. A student is counted as disabled if the program service entry date is before the reporting date and the program service exit date is on or after the reporting date. A program service without a value in the Program Service Exit Date field is considered to end after the reporting date.

Entry Date: Date of CSE or CPSE decision to classify with that disability.

Exit Date: Date the CSE or CPSE rescinds the classification or the student's disability changes.

Reason for Ending Code: This is used to indicate whether the student was declassified or had his/her disability status changed by the CPSE/CSE. Use code 901 when the student is declassified and 912 when the student's disability has changed. A change in type of disability will require a new program service record identifying the new type of disability. Note: Preschool students with a disability that continue as a student with a disability to a school level grade (including kindergarten) must have their preschool *Type of Disability* (code 5786) ended with a Reason for Ending Code of 912 and a new *Type of Disability* assigned.

Safety Net

Under Section 504 - Each/All Subjects — Codes 0550, 0572, 0583, 0594, 0605 and 5775

Level designation: Designated as a district-level service.

Description: Indicates Section 504 students whose 504 plan specifically allows eligibility for the graduation assessment safety net. A 504 Safety Net record should be included for each subject area in which the student is eligible for the safety net. The student must also have a program service record indicating that the student has a Section 504 plan (i.e., program service code of 0264). Do not enter a Section 504 program service code for students with a disability program service code. In calculating the district and school high school accountability indices, Regents Competency Test (RCT) scores for Section 504 students will be counted only if they have both a Section 504 program service record and a 504 Safety Net record documenting eligibility in that subject.

Purpose: 504 Safety Net data are collected to identify students eligible for the safety net and, therefore, eligible to use Regents competency tests to meet graduation requirements.

Entry Date: Date 504 plan adopted.

Exit Date: Date 504 plan revoked.

Reason for Ending Code: Not used.

Career and Technical Education

Specific Career and Technical Education Program Code — see Appendix 10

Level designation: Designated as a school-level service.

Description: Indicates which specific career and technical education program the student participates. A list of acceptable career and technical education programs can be found in Appendix 10. This list uses the National Center for Educational Statistics (NCES) Classification of Instructional Programs (CIP) structure.

Purpose: To identify which specific career and technical education program students are enrolled in, have completed, or have left without completing.

Entry Date: Date the student enrolls in the program.

Exit Date: Date the student completes the program or date the student terminates the program without completing it.

Reason for Ending Code: Indication of whether the student completed the program or left the program before completion. Use code 646 for completion of the program and code 663 for left without completing program.

Single Parent/Pregnant Status — Code 8261.

Level Designation: Designated as a district-level service.

Description: This program service is only applicable to students that have a career and technical education program service and have reached the "Concentrator" level of intensity. This program service indicates the student is a single parent or is pregnant.

Purpose: This code is used to identify these students for federal reporting purposes. This status (i.e., single parent or pregnant) is as of any time during the school year. This is to allow a student to be counted no matter when in a school year they may become a career and technical education concentrator. Districts should determine this status at the same point in time that the district counts the student as a career and technical education concentrator.

Entry Date: Date the student is identified as a single parent or as pregnant.

Exit Date: Date that the student no longer meets these parameters.

Reason for Ending Code: Not used.

Other

Poverty- from low-income family — Code 0198

Level designation: Designated as a district-level service.

Description: Indication of student economic status.

Purpose: Poverty is used to determine which cohort members should be included in the economically disadvantaged group for district and school accountability. An economically disadvantaged student is a student who participates in, or whose family participates in, economic assistance programs such as:

- the free or reduced-price lunch programs (note that the United States Department of Agriculture has authorized the use of enrollment in free and reduced price lunch programs to identify students from low-income families for Title I reporting purposes.) Please consult the NYSED's Office of Child Nutrition Program Administration for guidelines;
- Social Security Insurance (SSI);
- Food Stamps;
- Foster Care;
- Refugee Assistance (cash or medical assistance)
- Earned Income Tax Credit (EITC)
- Home Energy Assistance Program (HEAP)
- Safety Net Assistance (SNA)
- Bureau of Indian Affairs (BIA); or
- Family Assistance: Temporary Assistance for Needy Families (TANF).

If one student in a family is identified as low income, all students from that household (economic unit) may be identified as low income.

Entry Date: Date of eligibility decision - determined annually.

Exit Date: Date that eligibility ends.

Reason for Ending Code: Not used.

Eligible for Alternate Assessment — Code 0220

Level designation: Designated as a district-level service.

Description: Indicates that the student is eligible for the NYSAA, as identified by the CSE.

Purpose: Only students with an Alternate Assessment Program service record will be reported on the *Verification of New York State Alternate Assessment Results* report. A student must have a disability record to report an Alternate Assessment Program service record. A student must have an Alternate Assessment Program record to report an alternate assessment score.

Entry Date: Date of CSE eligibility decision.

Exit Date: Date that CSE rescinds eligibility.

Reason for Ending Code: Not used.

Eligible to take the NYSESLAT for grades 3-8 ELA Accountability — Code 0242

Level designation: Designated as a district-level service.

Description: Identifies LEP students who are not required to take a grades 3-8 ELA assessment.

Purpose: This code identifies these students for accountability, reporting and research purposes. Valid scores on the Reading/Writing *and* Listening/Speaking modules of the NYSESLAT will satisfy the Title I accountability requirement that the student be assessed in ELA. A student who enters a United States school for the first time between January 2, 2008 and the last day of the ELA test administration (January 12, 2008) could potentially be exempt from taking the ELA assessment in the year they first entered United States schools and in the following year. If a LEP student leaves United States schools for a full academic year, at the time they re-enter a United States school, they would be eligible again to use the NYSESLAT in lieu of the ELA assessment to meet the ELA participation requirement. For example, a LEP student who enrolled in a United States school (excluding Puerto Rico), left the United States for a full academic year or more and subsequently returned to the United States and re-enrolled in a school on or after January 2 of the previous academic year may take the NYSESLAT in lieu of the ELA assessment and should have this program service record.

Entry Date: July 1 of current year or date of enrollment (if later than July 1).

Exit Date: Not Used

Reason for Ending Code: Not used.

Section 504 Plan — Code 0264

Level designation: Designated as a district-level service.

Description: Indicates that the student has a Section 504 plan.

Purpose: The Section 504 record determines which cohort members are included in the general-education (Safety Net eligible) group for district and school accountability and for other reports. Safety Net eligible general-education students are allowed to use Regents competency test credit to meet graduation requirements. Do not enter a Section 504 program service code for students with a disability program service code.

Entry Date: Date of plan approval.

Exit Date: Date of plan termination.

Reason for Ending Code: Not used.

Summer School Participation — Codes 2751, 2752, 2753, 2754, 2755, 2756, 2757, 2758, 2759, 2760, 2761 AND 2861, 2862, 2863, 2864, 2865, 2866, 2867, 2868, 2869, 2870, 2871.

Level designation: Designated as a school-level service. As such, this program service requires a BEDS code. School-level services usually require a building level BEDS code. However, for this program service, the BEDS code to be provided is;

When the service provider is the district accountable for the student's performance and -

- the building the service is provided in is known - the BEDS code of the building where the student receives the service, or
- the building the service is provided in is not known - the BEDS code of the district where the student receives the service,

When the service provider is an out-of-district placement (other than a public school district) and is not the district accountable for the student's performance and -

- the building the service is provided in is known - the BEDS code of the building where the student receives the service, or
- the building the service is provided in is not known - the BEDS code of the out-of-district placement where the student receives the service,

Other circumstance -

- when the service provider is a BOCES - the BEDS code of the BOCES (without regard to the specific location at which the service is provided),
- when the service provider is a public school district other than the district accountable for the students' performance - the BEDS code of the other district.

Description: Indicates that the student participated in a specific summer school program for 20 hours or more.

Purpose: To identify such students.

Entry Date: First day of program.

Exit Date: Last day of program.

Reason for Ending Code: Not used.

The program service codes are based on the reason the student is taking this program:

Reason A — This is the first time the student has taken this program or the student is taking this program for advanced enrichment.

Reason B — The student is taking this program as academic intervention, to improve his/her grades, or because the student is at risk of failing State tests.

Program	Reason	
	A	B
English Language Arts	2751	2861
Mathematics	2752	2862
Science	2753	2863
Social Studies	2754	2864
Technology	2755	2865
The Arts	2756	2866
Languages Other Than English	2757	2867
Health	2758	2868
Physical education	2759	2869
Driver Education	2760	2870
Other	2761	2871

Early Intervening Services supported with IDEA funds — Code 5753

Level designation: Designated as a district-level service.

Description: Indicates that the student is served by funding from Section 613(f) of the federal IDEA program. Services purchased with these funds, can be direct or indirect services for

students. When a district uses these funds to purchase indirect services, report only those students who were the intended beneficiaries of the purchased indirect services. These funds are only for students who have not been identified as needing special education or related services (i.e., not students with disabilities) but who need additional academic and behavioral support to succeed in a general education environment.

Purpose: This data must be collected for each student, if applicable, to fulfill the State reporting requirements under IDEA.

Entry Date: Date service began.

Exit Date: Date service ended.

Reason for Ending Code: Not used.

Free Lunch Program — Code 5817

Level designation: Designated as a district-level service.

Description: Indicates that the student is an approved applicant for the federal Free Lunch Program. This means the student has applied for and has met the eligibility requirements for this program service. This program service also applies to students who have met the eligibility requirements for the federal Free Breakfast Program and/or the federal Free Milk Program. Do not include students in the reduced-price programs.

Purpose: To identify such students for reporting and State Aid purposes.

Entry Date: Date of eligibility decision.

Exit Date: Date that eligibility ends.

Reason for Ending Code: Not used.

Reduced-Price Lunch Program — Code 5806

Level designation: Designated as a district-level service.

Description: Indicates that the student is an approved applicant for the federal Reduced-Price Lunch Program. This means the student has applied for and has met the eligibility requirements for this program service. This program service also applies to students who have met the eligibility requirements for the federal Reduced-Price Breakfast Program.

Purpose: To identify such students for reporting and State Aid purposes.

Entry Date: Date of eligibility decision.

Exit Date: Date that eligibility ends.

Reason for Ending Code: Not used.

Homeless Unaccompanied Youth Status — Code 8272.

Level Designation: Designated as a district-level service.

Description: This program service is only applicable to students that have the Data Element "Homeless Indicator" populated with a "Y" (i.e., Homeless at Some Point.). This program service indicates the student is unaccompanied by parents, legal guardians, or other adults. Do not use this program service if the homeless student is accompanied.

Purpose: This code is used to identify these students for federal reporting purposes.

Entry Date: Date the student is identified as unaccompanied.

Exit Date: Date that student no longer meets these parameters.

Reason for Ending Code: Not used.

Appendix 10: Career and Technical Education Program Codes

These codes are taken from the National Center for Educational Statistics Classification of Instructional Programs (CIP) manual. NYSED has selected a subset of these CIP codes that are appropriate for secondary-level career and technical education programs. When a school district or a BOCES is unable to determine the appropriate code, contact the NYSED CTE Team at 518-486-1547 or emsccte@mail.nysed.gov for assistance.

Code	Program Name
<i>Agriculture, Food and Natural Resources Cluster</i>	
010000	Agriculture, General
010101	Agricultural Business and Management, General
010102	Agricultural Business/Agribusiness Operations
010104	Farm and Ranch Management
010105	Agricultural/Farm Supplies Retailing and Wholesaling
010106	Agriculture Business Technology
010199	Agricultural Business and Management, Other
010201	Agricultural Mechanization, General
010204	Agricultural Power Machinery Operator
010205	Agriculture Mechanics & Equipment/Machine Technology
010299	Agricultural Mechanization, Other
010301	Agricultural Production Operations, General
010302	Animal/Livestock Husbandry and Production
010303	Aquaculture
010304	Crop Production
010306	Dairy Husbandry and Production
010307	Horse Husbandry/Equine Science & Management
010399	Agricultural Production Operations, Other
010401	Agricultural and Food Products Processing
010504	Dog/Pet/Animal Grooming
010505	Animal Trainer
010507	Equestrian/Equine Studies
010508	Taxidermy/Taxidermist
010599	Agricultural & Domestic Animals Services, Other
010601	Applied Horticulture/Horticultural Operations, General
010603	Ornamental Horticulture
010604	Greenhouse Operations and Management
010605	Landscaping & Groundskeeping
010606	Plant Nursery Operations and Management
010607	Turf & Turfgrass Management
010608	Floriculture/Floristry Operations and Management
010699	Applied Horticulture/Horticultural Business Services, Other
019999	Agriculture, Agriculture Operations and Related Sciences, Other
030205	Water, Wetlands and Marine Resources Management
030206	Land Use Planning and Management/Development

Code	Program Name
030299	Natural Resources Management and Policy, Other
030301	Fishing and Fisheries Sciences and Management
030501	Forestry, General
030508	Urban Forestry
030509	Wood Science and Wood Products/Pulp and Paper Technology
030511	Forestry Technology/Technician
030599	Forestry, Other
030601	Wildlife and Wildlands Science and Management
039999	Natural Resources and Conservation, Other
150507	Environmental Engineering Technology/Environmental Technology
150599	Environmental Control Technologies/Technicians, Other
150901	Mining Technology/Technician
150903	Petroleum Technology/Technician
150999	Mining and Petroleum Technology/Technicians, Other
Architecture and Construction Cluster	
150101	Architectural Engineering Technology/Technician
150201	Civil Engineering Technology/Technician
151001	Construction Engineering Technology/Technician
151102	Survey Technology/Surveying
460101	Mason/Masonry
460201	Carpentry/Carpenter
460301	Electrical and Power Transmission Installation/Installer, General
460302	Electrician
460303	Lineworker
460399	Electrical and Power Transmission Installers, Other
460401	Building/Property Maintenance and Manager
460402	Concrete Finishing/Concrete Finisher
460403	Building/Home/Construction Inspection/Inspector
460404	Drywall Installation/Drywaller
460406	Glazier
460408	Painting/Painter and Wall Coverer
460410	Roofer
460411	Metal Building Assembly/Assembler
460412	Building/Construction Site Management/Manager
460499	Building/Construction Finishing, Management and Inspection, Other
460502	Pipefitting/Pipefitter and Sprinkler Fitter
460503	Plumbing Technology/Plumber
460504	Well Drilling/Driller
460505	Blasting/Blaster
460599	Plumbing and Related Water Supply Services, Other
469999	Construction Trades, Other
470201	Heating, Air Conditioning, Ventilation and Refrigeration Maintenance Technology/Technician
Manufacturing Production Cluster	
100302	Printing Management

Appendix 10: Career and Technical Education Program Codes

Code	Program Name
100303	Prepress/Desktop Publishing and Digital Imaging Design
100304	Animation, Interactive Technology, Video Graphics and Special Effects
100305	Graphic and Printing Equipment Operator, General Production
100306	Platemaker/Imager
100307	Printing Press Operator
100308	Computer Typography and Composition Equipment Operator
100399	Graphic Communications, Other
150403	Electromechanical Technology/Electromechanical Engineering Technology
150405	Robotics Technology/Technician
150508	Hazardous Materials Management and Waste Technology/Technician
150607	Plastics Engineering Technology/Technician
150611	Metallurgical Technology/Technician
150612	Industrial Technology/Technician
150613	Manufacturing Technology/Technician
150699	Industrial Production Technologies/Technicians, Other
150701	Occupations Safety and Health Technology/Technician
150702	Quality Control Technology/Technician
150703	Industrial Safety Technology/Technician
150704	Hazardous Materials Information Systems Technology/Technician
150799	Quality Control and Safety Technologies/Technicians, Other
151301	Drafting and Design Technology/Technician, General
151302	CAD/CADD Drafting and/or Design Technology/Technician
151303	Architectural Drafting and Architectural CAD/CADD
151304	Civil Drafting and Civil Engineering CAD/CADD
151305	Electrical/Electronics Drafting and Electrical/Electronics CAD/CADD
151306	Mechanical Drafting and Mechanical Drafting CAD/CADD
151399	Drafting/Design Engineering Technologies/Technicians, Other
470105	Industrial Electronics Technology/Technician
470303	Industrial Mechanics and Maintenance Technology
470399	Heavy/Industrial Equipment Maintenance Technologies, Other
470402	Gunsmithing/Gunsmith
470403	Locksmithing and Safe Repair
470404	Musical Instrument Fabrication and Repair
470408	Watchmaking and Jewelmaking
470409	Parts and Warehousing Operations and Maintenance Technology/Technician
470499	Precision Systems Maintenance and Repair Technologies, Other
480303	Upholstery/Upholsterer
480304	Shoe, Boot and Leather Repairer
480399	Leatherworkers and Upholsterers, Other
480501	Machine Tool Technology/Machinist
480503	Machine Shop Technology/Assistant
480506	Sheet Metal Technology/Sheetworking
480507	Tool and Die Technology/Technician
480508	Welding Technology/Welder

Appendix 10: Career and Technical Education Program Codes

Code	Program Name
480509	Ironworking/Ironworker
480599	Precision Metal Working, Other
480701	Woodworking, General
480702	Furniture Designer and Manufacturing
480703	Cabinetmaking and Millwork/Millwright
480799	Woodworking, Other
480801	Boilermaking/Boilermaker
489999	Precision Production, Other
<i>Transportation, Distribution and Logistics Cluster</i>	
150801	Aeronautical/Aerospace Engineering Technology/Technician
150803	Automotive Engineering Technology/Technician
151103	Hydraulics and Fluid Power Technology/Technician
470302	Heavy Equipment Maintenance Technology/Technician
470603	Autobody/Collision and Repair Technology/Technician
470604	Automobile/Automotive Mechanics Technology/Technician
470605	Diesel Mechanics Technology/Technician
470606	Small Engine Mechanics and Repair Technology/Technician
470607	Airframe Mechanics and Aircraft Maintenance Technology/Technician
470608	Aircraft Powerplant Technology/Technician
470609	Avionics Maintenance Technology/Technician
470610	Bicycle Mechanics and Repair Technology/Technician
470611	Motorcycle Maintenance and Repair Technology/Technician
470612	Vehicle Emissions Inspection and Maintenance Technology/Technician
470613	Medium/Heavy Vehicle and Truck Technology/Technician
470614	Alternative Fuel Vehicle Technology/Technician
470615	Engine Machinist
470616	Marine Maintenance/Fitter and Ship Repair Technology/Technician
470699	Vehicle Maintenance and Repair Technologies, Other
479999	Mechanic and Repair Technologies/Technicians, Other
490101	Aeronautics/Aviation/Aerospace Science and Technology, General
490102	Airline/Commercial/Professional Pilot and Flight Crew
490104	Aviation/Airway Management and Operations
490106	Airline Flight Attendant
490108	Flight Instructor
490199	Air Transportation, Other
490202	Construction/Heavy Equipment/Earthmoving Equipment Operation
490205	Truck and Bus Driver/Commercial Vehicle Operation
490206	Mobil Crane Operation/Operator
490299	Ground Transportation, Other
490303	Commercial Fishing
490304	Diver, Professional and Instructor
490309	Marine Science/Merchant Marine Officer
490399	Marine Transportation, Other
499999	Transportation and Materials Moving, Other

Code	Program Name
520203	Logistics and Materials Management
520209	Transportation/Transportation Management
520410	Traffic, Customs and Transportation Clerk/Technician
Information Technology Cluster	
110101	Computer and Information Sciences, General
110103	Information Technology
110199	Computer Science, Other
110201	Computer Programming/Programmer, General
110202	Computer Programming, Specific Applications
110203	Computer Programming, Vendor/Product Certification
110299	Computer Programming, Other
110301	Data Processing Technology/Technician
110601	Data Entry/Microcomputer Applications, General
110602	Word Processing
110699	Data Entry/Microcomputer Applications, Other
110801	Web Page, Digital/Multimedia and Information Resources Design
110802	Data Modeling/Warehousing and Database Administration
110803	Computer Graphics
110899	Computer Software and Media Applications, Other
110901	Computer Systems Networking and Telecommunications
111001	System Administration/Administrator
111002	System, Networking and LAN/WAN Management/Manager
111003	Computer and Information Systems Security
111004	Web/Multimedia Management and Webmaster
111099	Computer/Information Technology Services Administration and Management, Other
119999	Computer and Information Sciences and Support Services, Other
151201	Computer Engineering Technology/Technician
151202	Computer Technology/Computer Systems Technology
151203	Computer Hardware Technology/Technician
151204	Computer Software Technology/Technician
151299	Computer Engineering Technologies/Technician, Other
470101	Electrical/Electronics Equipment Installation and Repair, General
470102	Business Machine Repairer
470104	Computer Installation and Repair Technology/Technician
470199	Electrical/Electronics Maintenance and Repair Technology, Other
521201	Management Information System, General
521299	Management Information Systems and Services, Other
Marketing Sales and Services Cluster	
120301	Funeral Service and Mortuary Science, General
120401	Cosmetology/Cosmetologist, General
120402	Barbering/Barber
120404	Electrolysis/Electrology and Electrolysis Technician
120406	Make-up Artist/Specialist
120407	Hair Styling/Stylist and Hair Design

Code	Program Name
120408	Facial Treatment Specialist/Facialist
120409	Aesthetician/Esthetician and Skin Care Specialist
120410	Nail Technician/Specialist and Manicurist
120411	Permanent Cosmetics/Makeup and Tattooing
120412	Salon/Beauty Salon Management/Manager
120413	Cosmetology, Barber/Styling and Nail Instructor
120499	Cosmetology and Related Personal Grooming Arts, Other
190605	Home Furnishings and Equipment Installers
190699	Housing and Human Environments, Other
190902	Apparel and Textile Manufacture
190905	Apparel and Textile Marketing Management
190906	Fashion and Fabric Consultant
190999	Apparel and Textiles, Other
470106	Appliance Installation and Repair Technology/Technician
521401	Marketing/Marketing Management, General
521801	Sales, Distribution and Marketing Operations, General
521802	Merchandising and Buying Operations
521803	Retailing and Retail Operations
521804	Selling Skills and Sales Operations
521899	General Sales, Merchandising and Related Marketing Operations, Other
521901	Auctioneering
521902	Fashion Merchandising
521903	Fashion Modeling
521904	Apparel and Accessories Marketing Operations
521907	Vehicle and Vehicle Parts and Accessories Marketing Operations
521908	Business and Personal/Financial Services Marketing Operations
521909	Special Products Marketing Operations
Finance Cluster	
520801	Finance, General
520803	Banking and Financial Support Services
520804	Financial Planning and Services
520807	Investments and Securities
520809	Credit Management
520899	Finance and Financial Management Services, Other
521701	Insurance
Hospitality and Tourism Cluster	
120500	Cooking and Related Culinary Arts, General
120501	Baking and Pastry Arts/Baker/Pastry Chef
120502	Bartending/Bartender
120503	Culinary Arts/Chef Training
120504	Restaurant, Culinary and Catering Management/Manager
120505	Food Preparation/Professional Cooking/Kitchen Assistant
120506	Meat Cutting/Meat Cutter
120507	Food Service, Waiter/Waitress and Dining Room Management/Manager

Code	Program Name
120508	Institutional Food Workers
120599	Culinary Arts and Related Services, Other
129999	Personal and Culinary Services, Other
190505	Foodservice Systems Administration/Management
190599	Foods, Nutrition and Related Services, Other
310101	Parks, Recreation and Leisure Studies
310301	Parks, Recreation and Leisure Facilities Management
310599	Health and Physical Education/Fitness, Other
319999	Parks, Recreation, Leisure and Fitness Studies, Other
510913	Athletic Training/Trainer
520901	Hospitality Administration/Management, General
520903	Tourism and Travel Services Management
520904	Hotel/Motel Administration/Management
520905	Restaurant/Food Services Management
520906	Resort Management
520999	Hospitality Administration/Management, Other
521905	Tourism and Travel Services Marketing Operations
521906	Tourism Promotion Operations
521910	Hospitality and Recreation Marketing Operations
<i>Business Management and Administration Cluster</i>	
220301	Legal Administrative Assistant/Secretary
220303	Court Reporting/Court Reporter
510716	Medical Administrative/Executive Assistant and Medical Secretary
520101	Business/Commerce, General
520201	Business Administration and Management, General
520202	Purchasing, Procurement/Acquisitions and Contracts Management
520204	Office Management and Supervision
520205	Operations Management and Supervision
520207	Customer Service Management
520208	E-Commerce/Electronic Commerce
520299	Business/Managerial Operations, Other
520301	Accounting
520302	Accounting Technology/Technician and Bookkeeping
520303	Auditing
520304	Accounting and Finance
520305	Accounting and Business Management
520399	Accounting and Related Services, Other
520401	Administrative Assistant and Secretarial Science, General
520402	Executive Assistant/Executive Secretary
520406	Receptionist
520407	Business/Office Automation/Technology/Data Entry
520408	General Office Occupations and Clerical Services
520409	Parts, Warehousing and Inventory Management Operations
520411	Customer Service Support/Call Center/Teleservice Operation

Code	Program Name
520499	Business Operations Support and Secretarial Services, Other
520701	Entrepreneurship/Entrepreneurial Studies
520702	Franchising and Franchise Operations
520703	Small Business Administration/Management
520799	Entrepreneurial and Small Business Operations, Other
521501	Real Estate
521601	Taxation
529999	Business, Management, Marketing and Related Support Services, Other
Health Science Cluster	
510601	Dental Assisting/Assistant
510602	Dental Hygiene/Hygienist
510603	Dental Laboratory Technology/Technician
510699	Dental Services and Allied Professions, Other
510703	Health Unit Coordinator/Ward Clerk
510704	Health Unit Manager/Ward Supervisor
510705	Medical Office Management/Administration
510706	Health Information/Medical Records Administration/Administrator
510707	Health Information/Medical Records Technology/Technician
510708	Medical Transcription/Transcriptionist
510709	Medical Office Computer Specialist/Assistant
510710	Medical Office Assistant/Specialist
510711	Medical/Health Management and Clinical Assistant/Specialist
510712	Medical Reception/Receptionist
510713	Medical Insurance Coding Specialist/Coder
510714	Medical Insurance Specialist/Medical Biller
510715	Health/Medical Claims Examiner
510717	Medical Staff Services Technology/Technician
510799	Health and Medical Administrative Services, Other
510801	Medical/Clinical Assistant
510802	Clinical/Medical Laboratory Assistant
510803	Occupational Therapy Assistant
510805	Pharmacy Technician/Assistant
510806	Physical Therapist Assistant
510808	Veterinary/Animal Health Technology/Technician and Veterinarian Assistant
510809	Anesthesiologist Assistant
510810	Emergency Care Attendant (EMT Ambulance)
510811	Pathology/Pathologist Assistant
510812	Respiratory Therapy Technician/Assistant
510813	Chiropractic Assistant/Technician
510899	Health/Medical Assisting Services, Other
510901	Cardiovascular Technology/Technician
510902	Electrocardiograph Technology/Technician
510903	Electroneurodiagnostic/Electroencephalographic Technology/Technician
510904	Emergency Medical Technology/Technician (EMT Paramedic)

Code	Program Name
510905	Nuclear Medical Technology/Technician
510906	Perfusion Technology/Perfusionist
510907	Medical Radiologic Technology/Science - Radiation Therapist
510908	Respiratory Care Therapy/Therapist
510909	Surgical Technology/Technologist
510910	Diagnostic Medical Sonography/Sonographer and Ultrasound Technician
510911	Radiologic Technology/Science - Radiographer
510912	Physician Assistant
510914	Gene/Genetic Therapy
510915	Cardiopulmonary Technology/Technologist
510916	Radiation Protection/Health Physics Technician
510999	Allied Health Diagnostic, Intervention and Treatment Professions, Other
511001	Blood Bank Technology Specialist
511002	Cytotechnology/Cytotechnologist
511003	Hematology Technology/Technician
511004	Clinical/Medical Laboratory Technician
511006	Ophthalmic Laboratory Technology/Technician
511007	Histologic Technology/Histotechnologist
511008	Histologic Technician
511009	Phlebotomy/Phlebotomist
511010	Cytogenetics/Genetics/Clinical Genetics Technology/Technologist
511011	Renal/Dialysis Technologist/Technician
511099	Clinical/Medical Laboratory Science and Allied Professions, Other
511502	Psychiatric/Mental Health Services Technician
511613	Licensed Practical/Vocational Nurse Training
511614	Nurse/Nursing Assistant/Aide and Patient Care Assistant
511699	Nursing, Other
511801	Opticianry/Ophthalmic Dispensing Optician
511802	Optometric Technician/Assistant
511803	Ophthalmic Technician/Technologist
511804	Orthoptics/Orthoptist
511899	Ophthalmic and Optometric Support Services and Allied Professions, Other
512601	Health Aide
512602	Home Health Aide/Home Attendant
512603	Medication Aide
512699	Health Aides/Attendants/Orderlies, Other
513301	Acupuncture
513302	Traditional Chinese/Asian Medicine and Chinese Herbology
513501	Massage Therapy/Therapeutic Massage
513603	Hypnotherapy/Hypnotherapist
519999	Health Professions and Related Clinical Services, Other
Human Services Cluster	
190702	Adult Development and Aging
190708	Child Care and Support Services Management

Code	Program Name
190709	Child Care Provider/Assistant
190799	Human Development, Family Studies and Related Services, Other
199999	Family and Consumer Sciences/Human Sciences, Other
440201	Community Organization and Advocacy
Arts, Audio/Video Technology and Communications Cluster	
090101	Communications Studies/Speech Communication and Rhetoric
090102	Mass Communications/Media Studies
090199	Communications and Media Studies, Other
090401	Journalism
090402	Broadcast Journalism
090404	Photojournalism
090499	Journalism, Other
090701	Radio and Television
090702	Digital Communication and Media/Multimedia
090799	Radio, Television and Digital Communication, Other
090901	Organizational Communication, General
090902	Public Relations/Image Management
090903	Advertising
090904	Political Communication
090905	Health Communication
090999	Public Relations, Advertising and Applied Communication, Other
091001	Publishing
099999	Communications, Journalism and Related Programs, Other
100105	Communications Technology/Technician
100201	Photographic and Film/Video Technology/Technician and Assistant
100202	Radio and Television Broadcasting Technology/Technician
100203	Recording Arts Technology/Technician
100299	Audiovisual Communications Technologies/Technician, Other
109999	Communications Technologies and Support Services, Other
161603	Sign Language Interpretation and Translation
470103	Communication Systems Installer and Repair Technology
500101	Visual and Performing Arts, General
500201	Crafts/Craft Design, Folk Art and Artisanry
500301	Dance, General
500401	Design and Visual Communications, General
500402	Commercial and Advertising Art
500404	Industrial Design
500406	Commercial Photography
500407	Fashion/Apparel Design
500408	Interior Design
500409	Graphic Design
500410	Illustration
500499	Design and Applied Arts, Other
500501	Drama and Dramatics/Theatre Arts, General

Appendix 10: Career and Technical Education Program Codes

Code	Program Name
500502	Technical Theater/Theater Design and Technology
500504	Playwriting and Screenwriting
500505	Theatre Literature, History and Criticism
500506	Acting
500507	Directing and Theatrical Production
500508	Theatre/Theatre Arts Management
500599	Dramatic/Theater Arts and Stagecraft, Other
500602	Cinematography and Film/Video Production
500605	Photography
500699	Film/Video and Photographic Arts, Other
500702	Fine/Studio Arts, General
500704	Arts Management
500705	Drawing
500706	Intermedia/Multimedia
500708	Painting
500709	Sculpture
500710	Printmaking
500711	Ceramics Arts and Ceramics
500712	Fiber, Textile and Weaving Arts
500713	Metal and Jewelry Arts
500799	Fine Arts and Art Studies, Other
500903	Music Performance, General
500904	Music Theory and Composition
500906	Conducting
500907	Piano and Organ
500908	Voice and Opera
500909	Music Management and Merchandising
500911	Violin, Viola, Guitar and Other Stringed Instruments
500999	Music, Other
509999	Visual and Performing Arts, Other
520501	Business/Corporate Communications
Law and Public Safety Cluster	
220302	Legal Assistant/Paralegal
430102	Corrections
430103	Criminal Justice/Law Enforcement Administration
430104	Criminal Justice, Safety Studies
430106	Forensic Science and Technology
430107	Criminal Justice/Police Science
430109	Security and Loss Prevention Services
430110	Juvenile Corrections
430112	Securities Services Administration/Management
430113	Corrections Administration
430199	Corrections and Criminal Justice, Other
430201	Fire Protection and Safety Technology/Technician

Appendix 10: Career and Technical Education Program Codes

Code	Program Name
430202	Fire Services Administration
430203	Fire Science/Firefighting
430299	Fire Protection, Other
439999	Security and Protective Services, Other
470110	Security System Installation, Repair and Inspection Technology/Technician
Scientific Research and Engineering Cluster	
150000	Engineering Technology, General
150303	Electrical, Electronic and Communications Engineering Technology/Technician
150304	Laser and Optical Technology/Technician
150399	Electrical and Electronic Engineering Technologies/Technicians, Other
150401	Biomedical Technology/Technician
150404	Instrumentation Technology/Technician
150499	Electromechanical and Instrumentation and Maintenance Tech/Technicians, Other
150501	Heating, Air Conditioning and Refrigeration Technology/Technician
150503	Energy Management and System Technology/Technician
150505	Solar Energy Technology/Technician
150506	Water Quality and Wastewater Treatment Management and Recycling Technology/Technician
150805	Mechanical Engineering/Mechanical Technology/Technician
150899	Mechanical Engineering Related Technology/Technician, Other
151199	Engineering Technology, Other
151401	Nuclear Engineering Technology/Technician
151599	Engineering-Related Fields, Other
159999	Engineering Technologies/Technicians, Other
410101	Biology Technician/Biotechnology Laboratory Technician
410205	Nuclear/Nuclear Power Technology/Technician
410301	Chemical Technology/Technician
410399	Physical Science Technology/Technician, Other
419999	Science Technologies/Technicians, Other
Education and Training Cluster	
130501	Educational/Instructional Media Design
131202	Elementary Education and Teaching
131210	Early Childhood Education
131501	Teacher Assistant/Aide
131502	Adult Literacy Tutor/Instructor
131599	Teacher Assistants/Aides, Other
250301	Library Assistant/Technician
Government and Public Administration Cluster	
440401	Public Administration
440701	Social Work
440702	Youth Services/Administration
449999	Public Administration and Social Service Professions, Other
520206	Non-Profit/Public/Organizational Management
520808	Public Finance

Appendix 11: Assessment Measure Standard Descriptions and Codes

Business rules unique to the identified assessment:

Grades 3–8 Assessments: Only the science and social studies assessments are to be reported under this element. English language arts (ELA) and mathematics assessments will have their numeric scale score computed from item data.

New York State Alternate Assessments: If a student's datafolio for the NYSAA was unscorable because no evidence was submitted or the scorer was unable to determine a score based on the submitted evidence, a score of "0" must be reported. If the datafolio was scorable, NYSAA levels 1 through 4 (i.e., the numeric standard) must be reported. Only students identified as eligible for the alternate assessment and reported as ungraded can have a NYSAA score reported.

Alternate Assessments in Other States: All results from the alternate assessments of other states administered to New York State students who have been placed in schools out-of-state by a New York State CSE are to be reported as numeric standard 5.

Regents Examinations: Failing scores must be reported, even if the student also took a component retest in that subject. Students who do not take an examination must not receive a score. Do not report "zero" for these students. Transfer students from outside New York State may be exempted from certain testing requirements for a local diploma. For more information, see Commissioner's Regulations 100.5 (d) (5) or the *School Administrator's Manual* on the web at: <http://www.emsc.nysed.gov/osa/sam/secondary/home.html> .

Principals can exempt students first entering a New York State school from outside the State or country in twelfth grade from the requirement that they must pass a Regents examination in science to earn a local diploma. To report this exemption for a student correctly, include an assessment record with the assessment measure description "Science Exempt" (see Appendix 11 code 00402), the date of the decision, and a score of "65." This score of "65" is only for cohort reporting and must not be recorded on the student's transcript or permanent record.

Secondary Career and Technical Education: This assessment is to be reported as either P for pass or F for fail.

Child Outcomes Summary Form (COSF) for Preschool Students with Disabilities: Each year a representative sample of school districts are required to report preschool outcome data to the State for SPP indicator 7. For a description of all special education State Performance Indicators (SPP), see <http://www.vesid.nysed.gov/specialed/spp/>. These school districts will report on every preschool child that leaves preschool special education during the year. They must report on the COSF under each of the three early childhood outcome areas (i.e., Social Emotional, Knowledge and Skills, and Behaviors):

- the score the child received at entry into preschool special education,
- the score the child received upon exit from preschool special education,
- whether the preschool child learned at least one new skill since entry into preschool special education.

Scores are only reported if preschool students with disabilities received at least 6 months of services before leaving or exiting from preschool services. School districts must submit just

the students "COSF Entry" or "COSF Exit" score if there are extenuating circumstances for why the missing scores are not available. See additional information on COSF at <http://www.vesid.nysed.gov/specialed/spp/indicators/7.htm> .

Name	Description	Subject Area	Code	Type
Test Group: "COSF" for Child Outcomes Summary Form for Preschool Students with Disabilities				
Entry Level Positive Social Emotional Skills	COSF: Entry Level Social Emotional	Social Emotional	00931	Numeric Scale *
Entry Level Acquisition of Knowledge and Skills	COSF: Entry Level Knowledge and Skills	Knowledge and Skills	00932	Numeric Scale *
Entry Level Use of Appropriate Behaviors to Meet Their Needs	COSF: Entry Level Behaviors	Behaviors	00933	Numeric Scale *
Exit Level Positive Social Emotional Skills	COSF: Exit Level Social Emotional	Social Emotional	00941	Numeric Scale*
Exit Level Acquisition of Knowledge and Skills	COSF: Exit Level Knowledge and Skills	Knowledge and Skills	00942	Numeric Scale*
Exit Level Use of Appropriate Behaviors to Meet Their Needs	COSF: Exit Level Behaviors	Behaviors	00943	Numeric Scale*
Progress in Positive Social Emotional Skills	COSF: Progress Social Emotional	Social Emotional	00951	Alpha**
Progress in Acquisition of Knowledge and Skills	COSF: Progress Knowledge and Skills	Knowledge and Skills	00952	Alpha**
Progress in Use of Appropriate Behaviors to Meet Their Needs	COSF: Progress Behaviors	Behaviors	00953	Alpha**
<i>* For these assessments, the scale is 1-7 as determined by the CPSE or CSE based on evaluation results.</i>				
<i>** For these assessments, whether the student learned one new skill between entry and exit from the preschool program (i.e., Y or N as determined by the CPSE or CSE based on evaluation results) is to be entered.</i>				
Test Group: "NYS" for Grade 3–8 Assessments				
Grade 3 English Language Arts	Grade 3 ELA	ELA	00800	Numeric Scale *
Grade 3 Mathematics	Grade 3 Math	Math	00801	Numeric Scale *
Grade 4 English Language Arts	Grade 4 ELA	ELA	00006	Numeric Scale *
Grade 4 Mathematics	Grade 4 Math	Math	00008	Numeric Scale *
Grade 4 Science (Final Test Score)	Grade 4 Sci: Scale	Science	00029	Numeric Scale *
Grade 5 English Language Arts	Grade 5 ELA	ELA	00802	Numeric Scale *
Grade 5 Mathematics	Grade 5 Math	Math	00803	Numeric Scale *
Grade 5 Social Studies (Final Test Score)	Grade 5 Social Studies	Social Studies	00036	Numeric Scale *
Grade 6 English Language Arts	Grade 6 ELA	ELA	00804	Numeric Scale *

Appendix 11: Assessment Measure Standard Descriptions and Codes

Name	Description	Subject Area	Code	Type
Grade 6 Mathematics	Grade 6 Math	Math	00805	Numeric Scale *
Grade 7 English Language Arts	Grade 7 ELA	ELA	00806	Numeric Scale *
Grade 7 Mathematics	Grade 7 Math	Math	00807	Numeric Scale *
Grade 8 English Language Arts	Grade 8 ELA	ELA	00009	Numeric Scale *
Grade 8 Mathematics	Grade 8 Math	Math	00010	Numeric Scale *
Grade 8 Science (Final Test Score)	Grade 8 Sci: Scale	Science	00034	Numeric Scale
Grade 8 Social Studies (Final Test Score)	Grade 8 Social Studies	Social Studies	00037	Numeric Scale
Grade 8 Science Off-Grade	Science: Early	Science	SCOFF	No Score
<i>* For these assessments the scale will be computed from item data.</i>				
Test Group: "NYSAA" for New York State Alternate Assessments				
NYSAA: Grade 3 English Language Arts	NYSAA: Grade 3 ELA	ELA	00613	Numeric Standard
NYSAA: Grade 3 Mathematics	NYSAA: Grade 3 Math	Math	00614	Numeric Standard
NYSAA: Grade 4 English Language Arts	NYSAA: Grade 4 ELA	ELA	00600	Numeric Standard
NYSAA: Grade 4 Mathematics	NYSAA: Grade 4 Math	Math	00601	Numeric Standard
NYSAA: Grade 4 Science	NYSAA: Grade 4 Science	Science	00603	Numeric Standard
NYSAA: Grade 5 English Language Arts	NYSAA: Grade 5 ELA	ELA	00615	Numeric Standard
NYSAA: Grade 5 Mathematics	NYSAA: Grade 5 Math	Math	00616	Numeric Standard
NYSAA: Grade 5 Social Studies	NYSAA: Grade 5 Social Studies	Social Studies	00617	Numeric Standard
NYSAA: Grade 6 English Language Arts	NYSAA: Grade 6 ELA	ELA	00620	Numeric Standard
NYSAA: Grade 6 Mathematics	NYSAA: Grade 6 Math	Math	00621	Numeric Standard
NYSAA: Grade 7 English Language Arts	NYSAA: Grade 7 ELA	ELA	00625	Numeric Standard
NYSAA: Grade 7 Mathematics	NYSAA: Grade 7 Math	Math	00626	Numeric Standard
NYSAA: Grade 8 English Language Arts	NYSAA: Grade 8 ELA	ELA	00604	Numeric Standard
NYSAA: Grade 8 Mathematics	NYSAA: Grade 8 Math	Math	00605	Numeric Standard
NYSAA: Grade 8 Science	NYSAA: Grade 8 Science	Science	00607	Numeric Standard
NYSAA: Grade 8 Social Studies	NYSAA: Grade 8 Social Studies	Social Studies	00606	Numeric Standard

Appendix 11: Assessment Measure Standard Descriptions and Codes

Name	Description	Subject Area	Code	Type
NYSAA: English Language Arts - Secondary Level	NYSAA: Secondary ELA	ELA	00608	Numeric Standard
NYSAA: Mathematics - Secondary Level	NYSAA: Secondary Math	Math	00609	Numeric Standard
NYSAA: Science - Secondary Level	NYSAA: Secondary Science	Science	00611	Numeric Standard
NYSAA: Social Studies - Secondary Level	NYSAA: Secondary Social Studies	Social Studies	00610	Numeric Standard
Test Group: "AAOS" for Alternate Assessments in Other States				
AAOS: Grade 3 English Language Arts	AAOS: Grade 3 ELA	ELA	00630	Numeric Standard
AAOS: Grade 3 Mathematics	AAOS: Grade 3 Math	Math	00631	Numeric Standard
AAOS: Grade 4 English Language Arts	AAOS: Grade 4 ELA	ELA	00632	Numeric Standard
AAOS: Grade 4 Mathematics	AAOS: Grade 4 Math	Math	00633	Numeric Standard
AAOS: Grade 4 Science	AAOS: Grade 4 Science	Science	00634	Numeric Standard
AAOS: Elementary Social Studies	AAOS: Elementary Social Studies	Social Studies	00637	Numeric Standard
AAOS: Grade 5 English Language Arts	AAOS: Grade 5 ELA	ELA	00635	Numeric Standard
AAOS: Grade 5 Mathematics	AAOS: Grade 5 Math	Math	00636	Numeric Standard
AAOS: Grade 6 English Language Arts	AAOS: Grade 6 ELA	ELA	00638	Numeric Standard
AAOS: Grade 6 Mathematics	AAOS: Grade 6 Math	Math	00639	Numeric Standard
AAOS: Grade 7 English Language Arts	AAOS: Grade 7 ELA	ELA	00640	Numeric Standard
AAOS: Grade 7 Mathematics	AAOS: Grade 7 Math	Math	00641	Numeric Standard
AAOS: Grade 8 English Language Arts	AAOS: Grade 8 ELA	ELA	00642	Numeric Standard
AAOS: Grade 8 Mathematics	AAOS: Grade 8 Math	Math	00643	Numeric Standard
AAOS: Grade 8 Science	AAOS: Grade 8 Science	Science	00645	Numeric Standard
AAOS: Middle Level Social Studies	AAOS: Middle Level Social Studies	Social Studies	00644	Numeric Standard
AAOS: English Language Arts - Secondary Level	AAOS: Secondary ELA	ELA	00646	Numeric Standard
AAOS: Mathematics - Secondary Level	AAOS: Secondary Math	Math	00647	Numeric Standard
AAOS: Science - Secondary Level	AAOS: Secondary Science	Science	00649	Numeric Standard
AAOS: Social Studies - Secondary Level	AAOS: Secondary Social Studies	Social Studies	00648	Numeric Standard

Test Group: "NYSESLAT" for New York State English as a Second Language Achievement Tests				
NYSESLAT: Grades K–1 Speaking	NYSESLAT: K-1 Speaking	ELA	00500	Numeric Scale
NYSESLAT: Grades K–1 Writing	NYSESLAT: K-1 Writing	ELA	00501	Numeric Scale
NYSESLAT: Grades K–1 Reading	NYSESLAT: K-1 Reading	ELA	00502	Numeric Scale
NYSESLAT: Grades K–1 Listening	NYSESLAT: K-1 Listening	ELA	00503	Numeric Scale
NYSESLAT: Grades K–1 Listening & Speaking	NYSESLAT: K-1 Listening and Speaking	ELA	00505	Numeric Scale
NYSESLAT: Grades K–1 Reading & Writing	NYSESLAT: K-1 Reading and Writing	ELA	00506	Numeric Scale
NYSESLAT: Grades 2–4 Speaking	NYSESLAT: 2-4 Speaking	ELA	00510	Numeric Scale
NYSESLAT: Grades 2–4 Writing	NYSESLAT: 2-4 Writing	ELA	00511	Numeric Scale
NYSESLAT: Grades 2–4 Reading	NYSESLAT: 2-4 Reading	ELA	00512	Numeric Scale
NYSESLAT: Grades 2–4 Listening	NYSESLAT: 2-4 Listening	ELA	00513	Numeric Scale
NYSESLAT: Grades 2-4 Listening & Speaking	NYSESLAT: 2-4 Listening and Speaking	ELA	00515	Numeric Scale
NYSESLAT: Grades 2-4 Reading & Writing	NYSESLAT: 2-4 Reading and Writing	ELA	00516	Numeric Scale
NYSESLAT: Grades 5–6 Speaking Test	NYSESLAT: 5-6 Speaking	ELA	00520	Numeric Scale
NYSESLAT: Grades 5–6 Writing Test	NYSESLAT: 5-6 Writing	ELA	00521	Numeric Scale
NYSESLAT: Grades 5–6 Reading Test	NYSESLAT: 5-6 Reading	ELA	00522	Numeric Scale
NYSESLAT: Grades 5–6 Listening Test	NYSESLAT: 5-6 Listening	ELA	00523	Numeric Scale
NYSESLAT: Grades 5-6 Listening & Speaking	NYSESLAT: 5-6 Listening and Speaking	ELA	00525	Numeric Scale
NYSESLAT: Grades 5-6 Reading & Writing	NYSESLAT: 5-6 Reading and Writing	ELA	00526	Numeric Scale
NYSESLAT: Grades 7–8 Speaking Test	NYSESLAT: 7-8 Speaking	ELA	00530	Numeric Scale
NYSESLAT: Grades 7–8 Writing Test	NYSESLAT: 7-8 Writing	ELA	00531	Numeric Scale
NYSESLAT: Grades 7–8 Reading Test	NYSESLAT: 7-8 Reading	ELA	00532	Numeric Scale
NYSESLAT: Grades 7–8 Listening Test	NYSESLAT: 7-8 Listening	ELA	00533	Numeric Scale
NYSESLAT: Grades 7-8 Listening & Speaking	NYSESLAT: 7-8 Listening and Speaking	ELA	00535	Numeric Scale
NYSESLAT: Grades 7-8 Reading & Writing	NYSESLAT: 7-8 Reading and Writing	ELA	00536	Numeric Scale

Appendix 11: Assessment Measure Standard Descriptions and Codes

NYSESLAT: Grades 9-12 Speaking Test	NYSESLAT: 9-12 Speaking	ELA	00540	Numeric Scale
NYSESLAT: Grades 9-12 Writing Test	NYSESLAT: 9-12 Writing	ELA	00541	Numeric Scale
NYSESLAT: Grades 9-12 Reading Test	NYSESLAT: 9-12 Reading	ELA	00542	Numeric Scale
NYSESLAT: Grades 9-12 Listening Test	NYSESLAT: 9-12 Listening	ELA	00543	Numeric Scale
NYSESLAT: Grades 9-12 Listening & Speaking	NYSESLAT: 9-12 Listening and Speaking	ELA	00545	Numeric Scale
NYSESLAT: Grades 9-12 Reading & Writing	NYSESLAT: 9-12 Reading and Writing	ELA	00546	Numeric Scale
Language Assessment Battery – Revised	LAB Revised	ELA	00090	Numeric Scale
Test Group: "RFIRST" for Reading First				
DIBELS Phoneme Segmentation Fluency – Grade K	DIBELS: Grade K PSF	ELA	00701	Numeric Raw
DIBELS Letter Naming Fluency – Grade K	DIBELS: Grade K LNF	ELA	00702	Numeric Raw
DIBELS Nonsense Word Fluency – Grade K	DIBELS: Grade K NWF	ELA	00703	Numeric Raw
Peabody Picture Vocabulary Test 3 rd Edition – Grade K	Peabody: Grade K	ELA	00704	Numeric Standard
DIBELS Phoneme Segmentation Fluency – Grade 1	DIBELS: Grade 1 PSF	ELA	00711	Numeric Raw
DIBELS Nonsense Word Fluency – Grade 1	DIBELS: Grade 1 NWF	ELA	00712	Numeric Raw
DIBELS Oral Reading Fluency – Grade 1	DIBELS: Grade 1 ORF	ELA	00713	Numeric Raw
TerraNova 2 nd Edition, Comprehension – Grade 1	TerraNova: Grade 1 Comp	ELA	00714	Numeric Scale
TerraNova 2 nd Edition, Word Analysis Plus Test – Grade 1	TerraNova: Grade 1 Word	ELA	00715	Numeric Scale
TerraNova 2 nd Edition, Vocabulary Plus Test – Grade 1	TerraNova: Grade 1 Vocabulary	ELA	00716	Numeric Scale
DIBELS Oral Reading Fluency – Grade 2	DIBELS: Grade 2 ORF	ELA	00721	Numeric Raw
TerraNova 2 nd Edition, Comprehension – Grade 2	TerraNova: Grade 2 Comp	ELA	00722	Numeric Scale
TerraNova 2 nd Edition, Word Analysis Plus Test – Grade 2	TerraNova: Grade 2 Word	ELA	00723	Numeric Scale
TerraNova 2 nd Edition, Vocabulary Plus Test – Grade 2	TerraNova: Grade 2 Vocabulary	ELA	00724	Numeric Scale
DIBELS Oral Reading Fluency – Grade 3	DIBELS: Grade 3 ORF	ELA	00731	Numeric Raw
TerraNova 2 nd Edition, Comprehension – Grade 3	TerraNova: Grade 3 Comp	ELA	00732	Numeric Scale

Appendix 11: Assessment Measure Standard Descriptions and Codes

TerraNova 2 nd Edition, Vocabulary Plus Test – Grade 3	TerraNova: Grade 3 Vocabulary	ELA	00733	Numeric Scale
Test Group: “Regents” for Regents Examinations (see footnote below)				
Regents Comprehensive English – January	Regents ELA – Jan	ELA	01040	Numeric Scale
Regents Comprehensive English – June	Regents ELA – Jun	ELA	06040	Numeric Scale
Regents Comprehensive English – August	Regents ELA – Aug	ELA	08040	Numeric Scale
Regents Comprehensive English – January/June	Regents ELA – JanJun	ELA	16040	Numeric Scale
Regents Mathematics A – January	Regents Math A – Jan	Math	01044	Numeric Scale
Regents Mathematics A – June	Regents Math A – Jun	Math	06044	Numeric Scale
Regents Mathematics A – August	Regents Math A – Aug	Math	08044	Numeric Scale
Regents Mathematics B – January	Regents Math B – Jan	Math	01045	Numeric Scale
Regents Mathematics B – June	Regents Math B – Jun	Math	06045	Numeric Scale
Regents Mathematics B – August	Regents Math B – Aug	Math	08045	Numeric Scale
Regents Examination in Integrated Algebra – January	Regents Integrated Algebra – Jan	Math	01204	Numeric Scale
Regents Examination in Integrated Algebra – June	Regents Integrated Algebra – Jun	Math	06204	Numeric Scale
Regents Examination in Integrated Algebra – August	Regents Integrated Algebra – Aug	Math	08204	Numeric Scale
Regents Examination in Geometry – June	Regents Geometry – Jun	Math	06205	Numeric Scale
Regents Living Environment – January	Regents Living Environment – Jan	Science	01059	Numeric Scale
Regents Living Environment – June	Regents Living Environment – Jun	Science	06059	Numeric Scale
Regents Living Environment – August	Regents Living Environment – Aug	Science	08059	Numeric Scale
Regents Physical Setting/Chemistry – January	Regents Phy Set/Chemistry – Jan	Science	01201	Numeric Scale
Regents Physical Setting/Chemistry – June	Regents Phy Set/Chemistry - Jun	Science	06201	Numeric Scale
Regents Physical Setting/Chemistry – August	Regents Phy Set/Chemistry – Aug	Science	08201	Numeric Scale
Regents Physical Setting/ Earth Science – January	Regents Phy Set/Earth Sci – Jan	Science	01200	Numeric Scale
Regents Physical Setting/ Earth Science – June	Regents Phy Set/Earth Sci – Jun	Science	06200	Numeric Scale
Regents Physical Setting/ Earth Science – August	Regents Phy Set/Earth Sci – Aug	Science	08200	Numeric Scale
Regents Physical Setting/Physics – January	Regents Phy Set/Physics – Jan	Science	01202	Numeric Scale

Appendix 11: Assessment Measure Standard Descriptions and Codes

Regents Physical Setting/Physics – June	Regents Phy Set/Physics – Jun	Science	06202	Numeric Scale
Student entered NYS school for first time in grade 12 and was exempted from Regents Science	Science Exempt	Science	00402	Numeric
Regents Comprehensive French – January	Regents French – Jan	Second Languages	01053	Numeric Scale
Regents Comprehensive French – June	Regents French – Jun	Second Languages	06053	Numeric Scale
Regents Comprehensive German – June	Regents German – Jun	Second Languages	06054	Numeric Scale
Regents Comprehensive Hebrew – June	Regents Hebrew – Jun	Second Languages	06055	Numeric Scale
Regents Comprehensive Italian – June	Regents Italian – Jun	Second Languages	06056	Numeric Scale
Regents Comprehensive Latin – June	Regents Latin – Jun	Second Languages	06057	Numeric Scale
Regents Comprehensive Spanish – January	Regents Spanish – Jan	Second Languages	01058	Numeric Scale
Regents Comprehensive Spanish – June	Regents Spanish – Jun	Second Languages	06058	Numeric Scale
Regents U.S. History and Government – January	Regents US History&Gov't – Jan	Social Studies	01052	Numeric Scale
Regents U.S. History and Government – June	Regents US History&Gov't – Jun	Social Studies	06052	Numeric Scale
Regents U.S. History and Government – August	Regents US History&Gov't – Aug	Social Studies	08052	Numeric Scale
Regents Global History and Geography – January	Regents Global History – Jan	Social Studies	01203	Numeric Scale
Regents Global History and Geography – June	Regents Global History – Jun	Social Studies	06203	Numeric Scale
Regents Global History and Geography – August	Regents Global History – Aug	Social Studies	08203	Numeric Scale
Student entered NYS school for first time in grade 11 and was exempted from Regents Global History	Global Hist Exempt	Social Studies	00401	Numeric
Component Retest in Comprehensive English, Component A	Component Retest ELA – A	ELA	00300	Numeric Scale
Component Retest in Comprehensive English, Component B	Component Retest ELA – B	ELA	00301	Numeric Scale
Component Retest in Math, Component 4	Component Retest Math – 4	Math	00302	Numeric Scale
Component Retest in Math, Component 5	Component Retest Math – 5	Math	00303	Numeric Scale
Component Retest in Math, Component 6	Component Retest Math – 6	Math	00304	Numeric Scale
Component Retest in Math, Component 7	Component Retest Math – 7	Math	00305	Numeric Scale

Test Group: "RCT" for Regents Competency Tests				
RCT Reading - January	RCT Reading - Jan	ELA	01020	Numeric Raw
RCT Reading - June	RCT Reading - Jun	ELA	06020	Numeric Raw
RCT Reading - August	RCT Reading - Aug	ELA	08020	Numeric Raw
RCT Writing - January	RCT Writing - Jan	ELA	01021	Numeric Scale
RCT Writing - June	RCT Writing - Jun	ELA	06021	Numeric Scale
RCT Writing - August	RCT Writing - Aug	ELA	08021	Numeric Scale
RCT Mathematics - January	RCT Math - Jan	Math	01022	Numeric Raw
RCT Mathematics - June	RCT Math - Jun	Math	06022	Numeric Raw
RCT Mathematics - August	RCT Math - Aug	Math	08022	Numeric Raw
RCT Science - January	RCT Science - Jan	Science	01023	Numeric Raw
RCT Science - June	RCT Science - Jun	Science	06023	Numeric Raw
RCT Science - August	RCT Science - Aug	Science	08023	Numeric Raw
RCT Global Studies - January	RCT Global Studies - Jan	Social Studies	01024	Numeric Raw
RCT Global Studies - June	RCT Global Studies - Jun	Social Studies	06024	Numeric Raw
RCT Global Studies - August	RCT Global Studies - Aug	Social Studies	08024	Numeric Raw
RCT U.S. History and Government - January	RCT US Hist & Gov't - Jan	Social Studies	01025	Numeric Raw
RCT U.S. History and Government - June	RCT US Hist & Gov't - Jun	Social Studies	06025	Numeric Raw
RCT U.S. History and Government - August	RCT US Hist & Gov't - Aug	Social Studies	08025	Numeric Raw
Native Language Writing Test - January	Native Language Writing - Jan	ELA	01026	Alpha
Native Language Writing Test - June	Native Language Writing - Jun	ELA	06026	Alpha
Native Language Writing Test - August	Native Language Writing - Aug	ELA	08026	Alpha
The Type listed is preferred. RCT's in all subjects except <i>RCT Writing</i> may be reported as raw scores or pass/fail. Local data management systems that record percentages should convert those percentages to pass or fail or to raw scores using the following ranges: RCT Mathematics, 0-60, where a 39 (i.e., $39/60 = 65\%$) is the passing score; RCT's in the Social Studies and Science subject areas, 0-70, where 46 (i.e., $46/70 = 65\%$) is the passing score.				

Test Group: Second Language Proficiency				
Second Language Proficiency in French	SLP French	Second Languages	00060	Numeric Scale
Second Language Proficiency in German	SLP German	Second Languages	00061	Numeric Scale
Second Language Proficiency in Italian	SLP Italian	Second Languages	00062	Numeric Scale
Second Language Proficiency in Latin	SLP Latin	Second Languages	00063	Numeric Scale
Second Language Proficiency in Spanish	SLP Spanish	Second Languages	00064	Numeric Scale
Test Group: "CTE" for Career and Technical Education (see footnote below)				
CTE/Tech Prep Technical Skills Assessment	Technical Skills Assessment	Career Education	00199	Alpha
Test Group: Regents Alternatives				
AICE English Examination	AICE English	ELA	00119	Alpha
AP Language and Composition	AP Language and Comp	ELA	00120	Numeric Standard
AP Literature and Composition	AP Literature and Comp	ELA	00121	Numeric Standard
IB English A1 Standard Level	IB English A1 Std Lvl	ELA	00122	Numeric Scale
IB English A1 Higher Level	IB English A1 High Lvl	ELA	00123	Numeric Scale
AICE Mathematics Examination	AICE Math	Math	00127	Alpha
AP Calculus AB Examination	AP Calculus AB	Math	00128	Numeric Standard
AP Calculus BC Examination	AP Calculus BC	Math	00129	Numeric Standard
IB Mathematics Higher Level	IB Math Studies High Lvl	Math	00126	Numeric Scale
IB Mathematics Methods Standard Level	IB Math Methods Std Lvl	Math	00125	Numeric Scale
IB Mathematics Studies Standard Level	IB Math Studies Std Lvl	Math	00124	Numeric Scale
IGCSE (International General Certification of Secondary Education)	IGCSE	Math	00130	Alpha
SAT II Mathematics Level IC	SAT II Math Level IC	Math	00131	Numeric Scale
SAT II Mathematics Level IIC	SAT II Math Level IIC	Math	00132	Numeric Scale
AP Biology	AP Biology	Science	00135	Numeric Standard
SAT II Biology	SAT II Biology	Science	00179	Numeric Scale
SAT II Chemistry	SAT II Chemistry	Science	00180	Numeric Scale
SAT II Physics	SAT II Physics	Science	00181	Numeric Scale

SAT II French Listening and Reading	SAT II French Listen/Rd	Second Languages	00184	Numeric Scale
SAT II German Listening and Reading	SAT II German Listen/Rd	Second Languages	00185	Numeric Scale
SAT II Italian	SAT II Italian	Second Languages	00187	Numeric Scale
SAT II Latin	SAT II Latin	Second Languages	00188	Numeric Scale
SAT II Modern Hebrew	SAT II Modern Hebrew	Second Languages	00186	Numeric Scale
SAT II Spanish Listening and Reading	SAT II Spanish Listen/Rd	Second Languages	00189	Numeric Scale
AP U.S. History	AP US History	Social Studies	00136	Numeric Standard
AP World History	AP World History	Social Studies	00137	Numeric Standard
SAT II U.S. History	SAT II US History	Social Studies	00134	Numeric Scale
Test Group: RCT Alternatives				
ACT Reading Test	ACT Reading	ELA	00101	Numeric Scale
ACT English Test	ACT English	ELA	00102	Numeric Scale
SAT I Verbal	SAT I Verbal	ELA	00110	Numeric Scale
ACT Mathematics Test	ACT Math	Math	00103	Numeric Scale
SAT I Mathematics	SAT I Math	Math	00111	Numeric Scale
ACT Science Reasoning	ACT Science Reasoning	Science	00104	Numeric Scale
SAT I Critical Reading	SAT I Critical Reading	ELA	00105	Numeric Scale

Note:

Regents Examinations: Sample Regents language examination results should not be reported. These include sample examinations given in American Sign Language, Chinese, Japanese, Polish, Russian, Ukrainian, and Greek.

Component Retests for Regents Examinations: Component retest scores are assigned in ranges (i.e., 0-54, 55-64 and 65-100). SIRS does not accept ranges, therefore the following scores should be used to represent the ranges: 50 for 0-54; 60 for 55-64; and 70 for 65-100.

SED policy states that only students in grade 12 who have failed the English Regents examination twice (but scored within a specified range) may take a component retest. Therefore, if a component retest score is entered for an English component retest for a student who does not have a grade 12 record (see Grade Level data element) during the school year that the assessment was administered, the assessment results will not be reported on the Final Verification Reports or on the school report card.

SED policy also states that only students in grade 11 or grade 12 who have failed a required Mathematics Regents examination twice (but scored within a specified range) may take a component retest. Therefore, if a component retest score is entered for a math component retest for a student who does not have a grade 11 or grade 12 record (see Grade Level data element) during the school year that the assessment was administered, the assessment results will not be reported on the Final Verification Reports or on the school report card.

Career and Technical Education: Some, not all, career and technical education programs have a Technical Skill assessment associated with them. *All* career and technical education programs that have had their underlying CTE component approved by NYSED for the issuance of a Technical Endorsement on the high school diploma have this associated assessment. Report all Technical Skill assessment outcomes, whether the underlying CTE component has been “approved” or not. To qualify for the Technical Endorsement, a student must successfully complete his/her career and technical education program service *and* take and pass the Technical Skill assessment that was made part of that program under the NYSED approval process. As each NYSED “approval” identifies a different specific assessment (some nationally recognized, some locally produced) that must be passed before the issuance of the Technical Endorsement, NYSED does not distinguish between them in SIRS. The 00199 assessment measure code is to be used for all such career and technical education assessments. A “P” for pass and an “F” for failed are to be used.

Assessment Measure Standard Descriptions Available in Future Years

The following will be available in 2009–10. They cannot be used for assessments administered before 2009–10.

Name	Description	Subject Area	Code	Type
Regents Examination in Geometry - August	Regents Geometry - Aug	Math	08205	Numeric Scale
Regents Examination in Geometry - January	Regents Geometry - Jan	Math	01205	Numeric Scale
Regents Examination in Algebra 2/Trigonometry - June	Regents Algebra2/Trigonometry - Jun	Math	06206	Numeric Scale

The following will be available in 2010–11. They cannot be used for assessments administered before 2010–11.

Name	Description	Subject Area	Code	Type
Regents Examination in Algebra 2/Trigonometry - August	Regents Algebra2/Trigonometry - Aug	Math	08206	Numeric Scale
Regents Examination in Algebra 2/Trigonometry - January	Regents Algebra2/Trigonometry - Jan	Math	01206	Numeric Scale

Appendix 12: Assessment Language Codes

Code	Language
ALB	Albanian
AMH	Amharic
ARA	Arabic
BUR	Burmese
CHI	Chinese
ENG	English
FAS	Farsi
FRE	French
GER	German
GRE	Greek
HAT	Haitian Creole
HEB	Hebrew
HIN	Hindi
ITA	Italian
JPN	Japanese
KHM	Khmer
KOR	Korean
LAO	Lao
MAY	Malay
POL	Polish
POR	Portuguese
RUM	Romanian
RUS	Russian
SCR	Serbo-Croatian
SPA	Spanish
TGL	Tagalog
THA	Thai
TUR	Turkish
URD	Urdu
VIE	Vietnamese
OTH	Other

Appendix 13: Standard Achieved Codes

New York State Testing Program Assessments in English Language Art and Mathematics — Grades 3–8

Code	Description
21	Level 1 (provided by test vendor)
22	Level 2 (provided by test vendor)
23	Level 3 (provided by test vendor)
24	Level 4 (provided by test vendor)
93	Medically excused from testing
97	Administrative error

New York State Alternate Assessment (NYSAA) for Students with Severe Disabilities

Code	Description
21	Level 1
22	Level 2
23	Level 3
24	Level 4
93	Medically excused from testing
97	Administrative error

Alternate Assessments of Other States

Code	Description
N/A	Not applicable (applies only to participation, not performance in accountability)
93	Medically excused from testing
97	Administrative error

New York State English as a Second Language Achievement Test (NYSESLAT) — Grades K–1, 2–4, 5–6, 7–8, or 9–12

Code	Description
21	Beginning
22	Intermediate
23	Advanced
24	Proficient
93	Medically excused from testing
97	Administrative error

New York State Science Test — Grades 4 and 8

Code	Description
21	Level 1
22	Level 2
23	Level 3
24	Level 4
93	Medically excused from testing
97	Administrative error

New York State Social Studies Test — Grades 5 and 8

Code	Description
21	Level 1
22	Level 2
23	Level 3
24	Level 4
97	Administrative error

Regents Examinations

Code	Description
01	Scored Below 55
02	Scored 55–64
03	Scored 65–84
04	Scored 85–100

Reading First

Code	Description
31	Below Proficiency Level
32	At or Above Proficiency Level
97	Administrative error

Component Retests in English and Mathematics

Code	Description
01	Scored Below 55
02	Scored 55–64
03	Scored Over 64

Regents Competency Tests

Code	Description
01	Fail
02	Pass

Approved Alternatives to Regents Examinations

Code	Description
01	Fail
03	Pass

Approved Alternatives to RCTs

Code	Description
01	Fail
02	Pass

Note:

Codes 96 "Refused to take the test" and 99 "Absent" are not accepted into the Level 1 Container for migration to Level 2.

The exemptions from Regents examinations for Global History and for Science (i.e., assessment measure codes 00401-Global Hist Exempt and 00402-Science Exempt, respectively) use a Standard Achieved Code of 03 and a score of 65.

Career and technical education assessments reported under Assessment Measure code 00199 do not use a Standard Achieved Code.

Appendix 14: Preschool Students with Disabilities Primary Service Codes

PRIMARY SERVICE CODE (Field #31 in Special Education Snapshot Template):

Code	Description
SVC01	Related services only
SVC02	Special Education Itinerant Teacher (SEIT) only
SVC03	Related services and SEIT services
SVC04	Half-day (2.5 hours or less) Special Class program in integrated setting
SVC05	Half-day (2.5 hours or less) Special Class program in segregated setting
SVC06	Full-day (more than 2.5 up to 3 hours) Special Class program in integrated setting
SVC07	Full-day (more than 2.5 up to 3 hours) Special Class program in segregated setting
SVC08	Full-day (more than 3 up to 4 hours) Special Class program in integrated setting
SVC09	Full-day (more than 3 up to 4 hours) Special Class program in segregated setting
SVC10	Full-day (more than 4 hours) Special Class program in integrated setting
SVC11	Full-day (more than 4 hours) Special Class program in segregated setting
SVC12	Residential program

Appendix 15: Preschool and School-Age Students with Disabilities Least Restrictive Environment Codes

PRIMARY SETTING CODES (Field #44 in Special Education Snapshot Template)
(See definition of these settings under the data element Least Restrictive Environment Code.)

Preschool Settings

Code	Description
PS01	In regular Early Childhood program at least 80% of the time
PS02	In regular Early Childhood program 40% to 79% of the time
PS03	In regular Early Childhood program less than 40% of the time
PS04	Separate Classroom
PS05	Separate School
PS06	Residential Facility
PS07	Home
PS08	Service Provider Location

School-Age Settings

Code	Description
SA01	Inside the regular classroom 80% or more of the day.
SA02	Inside the regular classroom 40% to 79% of the day.
SA03	Inside the regular classroom less than 40% of the day.
SA04	Separate School
SA05	Hospital In Patient
SA06	Home Instruction – Placed on Home Instruction by the CSE
SA07	Incarcerated
SA08	Parentally placed in a nonpublic school and receiving special education services
SA09	Parentally placed in a nonpublic school and NOT receiving publicly funded special education services
SA10	Home Schooled at parent's choice

Directions for Reporting PRESCHOOL Students with Disabilities in the Least Restrictive Environment Setting

An early childhood program is one that includes at least 50% non-disabled preschool children. Early childhood programs include but are not limited to:

- private preschools;
- Head Start;
- child care facilities (group child care, day care centers);
- preschool classrooms open to an eligible prekindergarten population by the public school system (universal pre-k programs); and
- special class in an integrated setting, if class contains at least 50% non-disabled children.

A student who is participating for any portion of the day in an early childhood program, regardless of how the participation is funded (with public or private funds), is to have their least restrictive environment code selected based on the time spent in the early childhood program. These are grouped into three categories as follows:

- In an Early Childhood Program for at least 80% of Time;
- In an Early Childhood Program for 40 to 79% of Time; or
- In an Early Childhood Program for less than 40% of Time.

In order to determine in which of the above three categories to report the preschool student under:

- The numerator for this calculation is the amount of time per week the student spends in a regular early childhood program.
- The denominator for this calculation is the total number of hours the student spends in a regular early childhood program PLUS any time the student spent receiving special education and related services outside of a regular early childhood program.
- The result is multiplied by 100.

Examples:

- 1) If the student attends a regular early childhood program 6 hours a week and receives 1 hour of special education and related services at home and an additional half hour of special education and related services at a service provider location, report the student under the “In an Early Childhood Program for at least 80% of Time” category ($6 \div 7.5 = .8 * 100 = 80\%$).
- 2) If the student attends a regular early childhood program 6 hours a week and receives special education and related services in a special education program for an additional 4 hours a week, report the student under the “In an Early Childhood Program for 40 to 79% of Time” category ($6 \div 10 = .6 * 100 = 60\%$). Include in the denominator any time spent receiving special education in the special education program. This is true even if the student receives little or no special education in the early childhood program.
- 3) If a student is pulled out of the regular early childhood program to receive special education, this is considered time outside the regular early childhood program. Include this time in the denominator but not in the numerator of the calculation. Therefore, if a student attends a regular early childhood program for 6 hours a week, and is pulled out of that environment for 2 hours each week to receive speech instruction, report the student under the “In an Early Childhood Program for 40% to 79% of Time” category ($4 \div 6 = .67 * 100 = 67\%$).

If the student does not attend a regular early childhood program, determine if the student attends any of the special education programs listed below. If so, report the student in one of those programs. Report the student in one of these environments even if the student also receives special education at home or in a service provider location.

- Separate Classroom - This is a special education classroom in:
 - Regular school buildings;
 - Trailers or portables outside regular buildings;
 - Child care facilities;
 - Hospital facilities on an outpatient basis; or
 - Other community-based settings.
- Separate School - schools designed specifically for students with disabilities.
- Residential Facility - public or privately operated residential schools or residential medical facilities on an inpatient basis.

- Home - if the student does not attend a regular early childhood program or a special education program, determine if the student receives some or all of his/her special education services in the home. If the student receives any of his/her special education services in the home, report the student in the Home setting.
- Service Provider Location - if the student does not attend a regular early childhood program or a special education program or receive some or all his/her special education services in the home, determine if the student receives his/her special education services in a Service Provider Location. If so, report the student in this environment. Service Provider locations include:
 - private clinicians' offices,
 - clinicians' offices located in school buildings,
 - hospital facilities on an outpatient basis, and
 - libraries and other public locations.

Directions for Reporting SCHOOL AGE Students with Disabilities in the Least Restrictive Environment Setting

For students who are in regular school buildings for 50 percent or more of the school day (buildings which are attended by students with and without disabilities), select their least restrictive environment code based on the percent of time each student is in a regular class using the categories listed below;

- Inside the regular classroom 80 percent or more of the day. These are students who receive special education and related services outside the regular classrooms for less than 21 percent of the school day,
- Inside the regular classroom between 40 and 79 percent of the day. These are students who receive special education and related services outside regular classrooms between 21 and 60 percent of the day, or
- Inside the regular classroom less than 40 percent of the day. These are children who received special education and related services outside the regular classroom for more than 60 percent of the day.

To calculate the percentage of time inside the regular classroom, subtract the amount of time a student is provided special education services in classrooms for student with disabilities only from the entire length of the school day and divide the result by the length of the school day and multiply by 100. Time spent outside the regular classroom receiving services unrelated to the youth's disability (e.g., time receiving LEP services) should be considered time inside the regular classroom. Education time spent in age-appropriate community-based settings that include individuals with and without disabilities, such as college campuses or vocational sites, should be counted as time spent inside the regular classroom.

For students who are not reported under the above categories (i.e., students that do not attend a regular school building for 50 percent or more of the school day), report the students in one of the following categories where the student attends for more than 50 percent of the school day;

- Separate school - Student receives special education and related services in a public or private day school for students with disabilities,
- Residential facility - Student receives special education and related services in a public or private residential facility for students with disabilities (Note: You must use the "Primary Placement Type" field, Code PLC02, to designate a student who is in a residential placement),

- Hospital program – Student is placed in a hospital program as an in-patient and receives special education and related services in the hospital,
- Home Instruction - Student is placed at home by the CSE and receives special education and related services at home,
- Correctional facility - Student is in a short-term detention facility or in a county/city correctional facility (jail), or in a State correctional facility and is receiving special education and related services in these settings,
- Parentally placed in a nonpublic school - Student is parentally placed in a nonpublic school and is receiving publicly funded special education and related services,
- Parentally placed in a nonpublic school - Student is an identified student with a disability but is not receiving any publicly funded special education services, or
- Home Schooled - Student is home schooled at parents' choice and receives special education and related services from the district.

Appendix 16: Event Type Codes for Series of Events in Special Education

See information on SPP Indicators #11 and 12 available at:

<http://www.vesid.nysed.gov/specialed/spp/home.html>

See the schedule of the years in which school districts must report data on these two indicators at:

<http://www.vesid.nysed.gov/sedcar/sppschedule.html>

EVENT TYPE CODES (Field #5 in the Special Education Events Template):

Timely evaluation of preschool students for special education (SPP Indicator 11)		
Code	Name	Description for Use in Level 2
CPSE01	Initial referral to CPSE	Initial referral to CPSE
CPSE02	Parental consent to evaluate	Parental consent to evaluate
CPSE03	CPSE meeting at which evaluation results are discussed (all evaluations are completed)	CPSE meeting

Timely evaluation of school age students for special education (SPP Indicator 11)		
Code	Name	Description for Use in Level 2
CSE01	Initial referral to CSE	Initial referral to CSE
CSE02	Parental consent to evaluate	Parental consent to evaluate
CSE03	CSE meeting at which evaluation results are discussed (all evaluations are completed)	CSE meeting

Transition from IDEA Part C (Early Intervention) to IDEA Part B (preschool) (SPP Indicator 12)		
Code	Name	Description for Use in Level 2
EI01	Initial referral to CPSE	Initial referral to CPSE
EI02	Parental consent to evaluate	Parental consent to evaluate
EI03	CPSE meeting to discuss determine eligibility (all evaluations are completed)	CPSE meeting
EI04	Full IEP implementation	Full IEP implementation

Evaluation of parentally placed students in nonpublic schools for determination of eligibility for special education and provision of special education services		
Code	Name	Description for Use in Level 2
CSENP01	Initial referral to CSE	Initial referral to CSE
CSENP02	Parental consent to evaluate	Parental consent to evaluate
CSENP03	CSE meeting to discuss evaluation results (all evaluations are completed)	CSE meeting
CSENP04	Full implementation of IEP or IESP or SP	Full implementation of IEP

Appendix 17: Special Education Event Reason Codes (for SPP Indicators 11 and 12)

REASON CODES (Field # 20 in Special Education Event Template)

Reasons for delay in evaluating preschool students (past 30 school days from the date of receipt of parental consent to evaluate to date of CPSE meeting at which evaluation results are discussed) for special education eligibility. (SPP Indicator 11)		
Code	Name	Description for Use in Level 2
CPSER01	Parents withdrew referral or consent to evaluate (C)	Parents withdrew referral or consent to evaluate (C)
CPSER02	Student moved out of the district (C)	Student moved out of the district (C)
CPSER03	Student died (C)	Student died (C)
CPSER04	An approved evaluator was not available to provide a timely evaluation (NC)	An approved evaluator was not available to provide a timely evaluation (NC)
CPSER05	Delays in making contact with parents to schedule the evaluation. (There is documentation of repeated attempts to make contact) (C)	Documented delays in making contact with parents to schedule the evaluation (C)
CPSER06	Parents cancelled the scheduled evaluation and/or selected another approved evaluator (C)	Parents cancelled the scheduled evaluation and/or selected another approved evaluator (C)
CPSER07	Parents refused or repeatedly did not make the child available for evaluation (C)	Parents refused or repeatedly did not make the child available for evaluation (C)
CPSER08	Evaluator delays in completing the evaluation (NC)	Evaluator delays in completing the evaluation (NC)
CPSER09	Extended time line met for student who transferred to this school district after the evaluation period. Parent and school district agreed in writing to the extended time period. (C)	Extended time line met for student who transferred to this district after eval period began (C)
CPSER10	Delays in scheduling CPSE meetings (NC)	Delays in scheduling CPSE meetings (NC)

Reasons for delay in evaluation of school-age students (past 60 calendar days from the date of receipt of parental consent to evaluate to date of CSE meeting at which evaluation results are discussed) for special education eligibility. (SPP Indicator 11)		
Code	Name	Description for Use in Level 2
CSER01	Parents withdrew referral or consent to evaluate (C)	Parents withdrew referral or consent to evaluate (C)
CSER02	Student moved out of the district (C)	Student moved out of the district (C)
CSER03	Student died (C)	Student died (C)
CSER04	Evaluator was not available to provide a timely evaluation (NC)	Evaluator was not available to provide a timely evaluation (NC)
CSER05	Delays in making contact with parents to schedule the evaluation. (There is documentation of repeated attempts to make contact) (C)	Documented delays in making contact with parents to schedule the evaluation (C)

Reasons for delay in evaluation of <u>school-age</u> students (past 60 calendar days from the date of receipt of parental consent to evaluate to date of CSE meeting at which evaluation results are discussed) for special education eligibility. (SPP Indicator 11)		
Code	Name	Description for Use in Level 2
CSER06	Parents refused or repeatedly did not make the child available for evaluation (C)	Parents refused or repeatedly did not make the child available for evaluation (C)
CSER07	Evaluator delays in completing the evaluation (NC)	Evaluator delays in completing the evaluation (NC)
CSER08	Extended time line met for student who transferred to this school district after the evaluation period. Parent and school district agreed in writing to the extended time period. (C)	Extended time line met for student who transferred to this district after eval period began (C)
CSER09	Delays in scheduling CSE meetings (NC)	Delays in scheduling CSE meetings (NC)
CSER10	The evaluation was completed and the CSE meeting to discuss evaluation results was scheduled to occur within 60 calendar days from the date of written parent consent to evaluate the student, but postponed due to documented request by the parents or documented emergency school closing (C)	Eval completed on time, postponed due to parents documented request or emergency school closing (C)

Reasons for delays in determining eligibility for <u>preschool</u> special education for children transitioning from IDEA Part C (Early Intervention) to IDEA Part B (Preschool) or Reasons for Implementing IEPs of children found eligible for preschool special education past the child's third birthday. (SPP Indicator #12)		
Code	Name	Description for Use in Level 2
EIR01	Parents withdrew referral or consent to evaluate (C)	Parents withdrew referral or consent to evaluate (C)
EIR02	Student moved out of the district (C)	Student moved out of the district (C)
EIR03	Student died (C)	Student died (C)
EIR04	Parents provided consent to evaluate less than 30 school days prior to child's third birthday (C)	Parents provided consent to evaluate less than 30 school days prior to child's third birthday (C)
EIR05	Evaluator was not available to provide a timely evaluation (NC)	Evaluator was not available to provide a timely evaluation (NC)
EIR06	Delays in making contact with parents to schedule the evaluation. (There is documentation of repeated attempts to make contact) (C)	Documented delays in making contact with parents to schedule the evaluation (C)
EIR07	Parents cancelled the scheduled evaluation and/or selected another approved evaluator (C)	Parents cancelled the scheduled evaluation and/or selected another approved evaluator (C)
EIR08	Parents refused or repeatedly did not make the child available for evaluation (C)	Parents refused or repeatedly did not make the child available for evaluation (C)
EIR09	Additional evaluations were requested (NC)	Additional evaluations were requested (NC)

Reasons for delays in determining eligibility for preschool special education for children transitioning from IDEA Part C (Early Intervention) to IDEA Part B (Preschool) or Reasons for Implementing IEPs of children found eligible for preschool special education past the child's third birthday. (SPP Indicator #12)		
Code	Name	Description for Use in Level 2
EIR10	Evaluator delays in completing the evaluation (NC)	Evaluator delays in completing the evaluation (NC)
EIR11	Extended time line met for student who transferred to this district after the evaluation period. Parent and school district agreed in writing to the extended time period. (C)	Extended time line met for student who transferred to this district after the eval period began.
EIR12	Delays in scheduling CPSE meetings (NC)	Delays in scheduling CPSE meetings (NC)
EIR13	Parents chose to continue their student in Early Intervention Program (EIP) and transition to preschool special education after the child became three years of age (C)	Parents chose to continue their child in EI and transition to preschool after the age of 3 (C)
EIR14	Parents did not provide consent for services (C)	Parents did not provide consent for services (C)
EIR15	The recommended Part B program/services were not available when the child turned three years of age (NC)	The recommended Part B program/services were not available when the child turned three years of age (NC)
EIR16	The Board of Education of school district arranged for the full implementation of the child's IEP, within 30 school days of the CPSE recommendation, however the program's starting date and/or days of operation were after the child's 3 rd birthday (C)	The program's starting date and/or days of operation were after the child's 3 rd birthday (C)
EIR17	The date of referral from Early Intervention was fewer than 90 days before the child's third birthday (C)	Referral from EI less than 90 days before 3rd birthday (C)

Note:

The "C" next to the reason indicates the reason is in compliance with State requirements, the "NC" next to the reason indicates the reason is not in compliance with State requirements.

Appendix 18: Glossary of Acronyms

AAOS	Alternate Assessments in Other States
AHSEP	Alternative High School Equivalency Preparation
BEDS	Basic Education Data System
CBVH	Commission for the Blind and Visually Handicapped
CPSE	Committee on Preschool Special Education
CSE	Committee on Special Education
CTE	Career Technical Education
DOC	Department of Corrections
EI	Early Intervention
GED	General Education Diploma
HSEP	High School Equivalency Preparation
IEP	Individualized Education Program
IESP	Individualized Education Service Program
SP	Service Plan
LEA	Local Education Agency
LEP	Limited English Proficiency
NCLB	No Child Left Behind
NYSAA	New York State Alternate Assessment
NYSED	New York State Education Department
NYSESLAT	New York State English as a Second Language Achievement Test
NYSSIS	New York State Student Identifier System
nySTART	New York State Testing and Accountability Reporting Tool
OCFS	Office of Children and Family Services
OMH	Office of Mental Health
OMRDD	Office of Mental Retardation and Developmental Disabilities
RCT	Regents Competency Test
RIC	Regional Information Center
SLP	Second Language Proficiency

Appendix 18: Glossary of Acronyms

SMS	Student Management System
SPP	State Performance Plan (for Special Education)
APR	Annual Performance Report for Special Education
VESID	Vocational and Educational Services for Individuals with Disabilities

Appendix 19: Glossary of Terms

- **Adequate Yearly Progress.** Adequate Yearly Progress (AYP) indicates satisfactory progress by a district or school toward the goal of proficiency for all students.
- **Adult Services Program.** Publicly funded service programs that will engage the student regularly in activities in the community outside the home or other residential care. Plans for these services should have a specific start date, not just be a referral. (Referrals for which results are not known would be listed under “Other” plans.) Adult Services might include programs that prepare individuals for employment such as vocational training, vocational rehabilitation or job placement services through the local Workforce Investment Board, Vocational Education Services for Individuals with Disabilities or the Commission for the Blind and Visually Handicapped. Adult Services may include Office of Mental Retardation and Developmental Disabilities (OMRDD) or Office of Mental Health (OMH) provided services such as Day Treatment, Day Habilitation, OMRDD Blended Day Habilitation, OMRDD Prevocational, OMH Intensive Psychiatric Rehabilitation Treatment (IPRT) and psychosocial rehabilitation clubhouse programs, for example.
- **Annual Measurable Objective.** The Annual Measurable Objective (AMO) is the Performance Index (PI) value that signifies that an accountability group is making satisfactory progress toward the goal that 100 percent of students will be proficient in the State’s learning standards for English language arts and mathematics by 2013–04. The AMOs for each grade level will be increased as specified in Commissioner’s Regulations 100.2(p)(14) and will reach 200 in 2013–04. (See Effective AMO for further information.)
- **Article 81 Schools.** Residential schools that accept students from the courts or other State agencies and provide educational services to students pursuant to Article 81 of the educational law. These schools have CSE responsibility for students with disabilities who are placed by the court or a State agency.
- **Backmapping.** Backmapping is a process used to assign accountability status to feeder schools within a district. Backmapping attributes the grade 3 assessment score of a student to the feeder school in which the student was enrolled in earlier grades as well as to the school in which the student took the assessment. The data of continuously enrolled students from each feeder school are aggregated to determine the accountability of those schools. See <http://www.emsc.nysed.gov/irts/SIRS/home.shtml> for a list of backmapping schools in 2008–09.
- **BEDS Code.** A BEDS code is a 12-digit Basic Educational Data System (BEDS) code assigned by the New York State Education Department that uniquely identifies schools, districts, and other institutions. BEDS codes can be found at: [http://portal.nysed.gov/pls/pref/SED.sed_inst_qry_vw\\$.startup](http://portal.nysed.gov/pls/pref/SED.sed_inst_qry_vw$.startup) .
- **Child-Care Institutions (DSS).** Any facility serving thirteen or more children licensed by the Department of Social Services and operated by an authorized agency pursuant to Social Services Law (18NYCRR §441.2(f)).
- **Children’s Residential Project.** Programs specifically designed to meet the educational and residential needs of children with developmental disabilities currently placed, or at risk of out-of-state placement, by the education system. These programs provide education services as approved private schools under Education Law and residential services as

Intermediate Care Facilities for the Developmentally Disabled certified by the Office Mental Retardation and Developmental Disabilities.

- **Cohorts.** See Appendix 20: High School Cohort Definitions.
- **Community Residence (OMH).** A program that provides a therapeutic environment for six to eight children and adolescents with serious emotional disturbances (14NYCRR 594.4(a)(3)).
- **Community Residence (OMRDD).** A facility providing housing, supplies, and services for persons who are developmentally disabled, including supervised community residences (facilities with staff on site or proximately available at all times when the persons are present) and supportive community residences (facilities providing practice in independent living under variable amounts of oversight delivered in accordance with the person's needs for such supervision) (14NYCRR 686.99(l)).
- **Continuously Enrolled Students.** At the elementary/middle level, continuously enrolled students are those enrolled in the school or district on BEDS day (usually the first Wednesday in October) of the school year until the test administration period. At the secondary level, all students who meet the criteria for inclusion in the accountability cohort are considered to be continuously enrolled.
- **Crisis Residence (OMH).** A program that provides a short-term (1 to 21 days) crisis residential option for children and adolescents (14NYCRR 594.4(a)(4)).
- **Crisis Respite (DSS).** The provision of brief and temporary care and supervision of children for the purpose of relieving parents or foster parents of the care of children or foster children at a time of need for support (Social Services Law §435.3(d)).
- **Developmental Center (OMRDD).** A large, State-operated intermediate care facility for the developmentally disabled (14NYCRR).
- **Domestic Violence Shelter (DSS).** A congregate residential facility with a capacity of 10 or more persons, including adults and children, organized for the exclusive purpose of providing temporary shelter, emergency services, and care to victims of domestic violence and their minor children (18NYCRR §453.2(b)).
- **Dropout.** A dropout is any student, regardless of age, who left school prior to graduation for any reason except death or leaving the country and has not been documented to have entered another program leading to a high school diploma or an approved program leading to a high school equivalency diploma. The NYSED reports an annual and cohort dropout rate. A student who leaves during the school year without documentation of a transfer to another program leading to a high school diploma or to an approved high school equivalency program or to a high school equivalency preparation program is counted as a dropout unless the student resumes school attendance before the end of the school year. The student's registration for the next school year does not exempt him or her from dropout status in the current school year. Students who resume and continue enrollment until graduation are not counted as dropouts in the cohort dropout calculation. In computing annual dropout rates, students who are reported as having been counted by the same school as a dropout in a previous school year are not counted as a dropout in the current school year.
- **Effective Annual Measurable Objective.** The Effective Annual Measurable Objective (Effective AMO) is the Performance Index (PI) value that each accountability group within a school or district is expected to achieve to make Adequate Yearly Progress (AYP). The

Effective AMO is the lowest PI that an accountability group of a given size can achieve in a subject for the group's PI not to be considered significantly different from the AMO for that subject. If an accountability group's PI equals or exceeds the Effective AMO, it is considered to have made AYP.

- **Embargoed Data.** Embargoed data are data that cannot be discussed at public meetings or released to the public or the media until the NYSED public release date. This public release is often made by the Commissioner.
- **Emergency Foster Family Boarding Home (DSS).** Care provided in a home certified and designated by an authorized agency exclusively for emergency use by children to provide temporary care and services to children who enter foster care in a crisis situation that is expected to be resolved within 60 days so that the children can be reunited with their family (18NYCRR §446.2).
- **Family-Based Treatment (OMH).** A family-care program that provides care and treatment to children and adolescents with serious emotional disturbances (14NYCRR 594.4(a)(7)).
- **Family Homes at Board.** For purposes of education, this term as used in §3202.4 of the Education Law includes community residences, agency-operated boarding homes, group homes, foster homes, family-based treatment programs, family care homes, therapeutic foster homes, and family homes.
- **Feeder School.** A feeder school is an early-grade elementary school that does not serve students in grade 3 or above (i.e., its enrollment is restricted to PK–1, K–1, PK–2, K–2, or 1–2) and, therefore, does not administer State assessments. Schools serving grade 3 students received from a feeder school within the district are required to identify the feeder school.
- **Foster Family Free Home (DSS).** Care provided to a child by an authorized agency by a family other than that of the child's relatives for the purpose of adoption or for the purpose of providing care (18NYCRR 441.2(j)).
- **Graduate.** Student with a local or Regents diploma.
- **Group Home (DSS).** A family-type home operated by an authorized agency for the care and maintenance of no fewer than seven and no more than 12 children who are at least five year of age (18NYCRR 441.2(h)).
- **High School Equivalency Preparation Programs.** High school equivalency preparation programs, commonly known as GED programs, fall into the following three categories:
 - *Alternative High School Equivalency Preparation Program (AHSEPP)* - a program of preparation for the High School Equivalency Examination for students 16 to 17 years old as described in Section 100.7(h) of the Regulations of the Commissioner of Education.
 - *High School Equivalency Preparation Program (HSEPP) or Employment Preparation Program (EPP)* - a program of preparation for the High School Equivalency Examination for students 18 to 20 years old as described in Sections 100.7(i) and 168 of the Regulations of the Commissioner of Education.
 - *Other Equivalency Preparation Programs* - other programs leading to high school equivalency diplomas, including programs operated by community colleges, proprietary schools, or evening programs at high schools.

(See <http://www.emsc.nysed.gov/sss/AltEd/home.html> for a list of approved high school equivalency preparation programs.)

- **Homebound Student.** A homebound student is a student who is unable to attend school because of a physical, mental, or emotional illness or injury substantiated by a licensed physician and is instructed at home or in a hospital by a tutor provided by the school district in which the student resides.
- **Home-schooled Student.** A home-schooled student is a student who is instructed at home by a parent, guardian, or tutor employed by the parent or guardian and by request of the parent or guardian. Home-schooled students need to be reported in SIRS only if they take a secondary-level State assessment.
- **Homeless Student.** A homeless student is one who; 1) lacks a fixed, regular, and adequate nighttime residence, including a student who is sharing the housing of other persons due to a loss of housing, economic hardship or similar reason; living in motels, hotels, trailer parks or camping grounds due to the lack of alternative adequate accommodations; abandoned in hospitals; awaiting foster care placement; or a migratory child, as defined in subsection 2 of Section 1309 of the Elementary and Secondary Education Act of 1965, as amended, who qualifies as homeless under any of the above provisions; or 2) has a primary nighttime location that is a supervised publicly or privately operated shelter designed to provide temporary living accommodations including, but not limited to, shelters operated or approved by the State or local department of social services, and residential programs for runaway and homeless youth established pursuant to article 19H of the executive law or a public or private place not designed for, or ordinarily used as, a regular sleeping accommodation for human beings, including a car, park, public space, abandoned building, substandard housing, bus, train stations, or similar setting. Homeless students do not include children in foster care placement or receiving educational services.
- **Immigrant.** Students who are considered immigrants:
 - Students who were born outside the United States and were subsequently adopted by Americans, even though these students may never need Title III services;
 - Students who were born outside the United States to parents who now reside in the United States as resident aliens or are in the United States on work visas;
 - Students who were born outside the United States to parents who now reside in the United States as permanent resident aliens; or
 - Children adopted from overseas as United States citizens who require extensive new language and cultural skills.

Students who were born on a United States military base, were born outside the United States to United States military personnel, were born as United States citizens outside the United States and do not require extensive new language and cultural skills, or are in the United States on a temporary basis to attend school (such as through a foreign exchange educational program) are *not* immigrants.

- **Individualized Residential Alternative (OMRDD).** A facility providing room, board, and individualized protective oversight (14NYCRR 686.99(l)(2)(iii)).
- **Initial Evaluation for Special Education Services.** The evaluation that must be conducted whenever a preschool-age child or a school-age child is referred to the

Committee on Preschool Special Education (CPSE) or Committee on Special Education (CSE) for an individual evaluation to determine if the child is first eligible for special education services. An initial evaluation is also conducted for a previously eligible student who was declassified or for a student who was previously evaluated and determined ineligible who is later referred to the CPSE or CSE to determine special education eligibility. A child who is identified as a preschool child with a disability and upon attaining school age is referred to the CSE to determine his or her eligibility for school age special education services does not receive an “initial evaluation.”

- **Intermediate-Care Facility (OMRDD).** Housing providing each person receiving services with room and board, continuous 24-hour-a-day intensive support with medical and/or behavioral services, and training in daily living skills (Part 681 of Mental Hygiene Law).
- **Long-Term Absence.** Any student who has been absent without a valid excuse for twenty (20) or more consecutive days as of the last expected day of attendance for the school year should be coded as a “long-term absence.” The last day of actual attendance should be entered as the enrollment record ending date with a Reason for Ending Enrollment Code of 391. If such a student is of compulsory school age, he or she must remain on the school register. Note: These students will be counted in the annual dropout rate in the year reported. If the student, counted as a dropout, returns to school and drops out in a subsequent school year, a Reason for Ending Enrollment Code of 357 should be entered on the student’s enrollment record. This code indicates that the student was counted as a dropout in a previous year and should not be counted in the current year.
- **Medically Excused.** Students who are incapacitated by illness or injury during the entire test administration and make-up periods at the elementary/middle level and have on file documentation from a medical practitioner that they were too incapacitated to be tested at the school, at home, or in a medical setting are considered medically excused from testing. These students are not included in the accountability calculations for schools, districts, or the State. Students at the secondary level may not be medically excused from testing.
- **Migrant.** A student is a migrant child if the student is, or the student's parents, spouse, or guardian is, a migratory agricultural worker, including a migratory dairy worker or a migratory fisher, and who, in the preceding 36 months, in order to obtain, or accompany such parent, spouse, or guardian in order to obtain, temporary or seasonal employment in agricultural or fishing work: has moved from one school district to another; or resides in a school district of more than 15,000 square miles and migrates a distance of 20 miles or more to a temporary residence to engage in temporary or seasonal employment in agriculture or fishing. All students eligible to be served by programs supported with Title I - Part C funds should have a Certificate of Eligibility signed by a parent or guardian and filed with the Superintendent of schools.
- **Neglected/Delinquent.**
 - *Neglected:* Children who have been committed to an institution or voluntarily placed in the institution under applicable State law because of the abandonment by, or neglect by, or death of parents. (Note: this does not include foster children living on a household rather than a group home or institution.)
 - *Delinquent:* Children who have been adjudicated delinquent or persons in need of supervision. The term "delinquent children" also refers to students who are placed in an adult correctional institution in which children reside.

- **Noncompleter.** Beginning with the 2001–02 school year, any student who dropped out or entered a high school equivalency preparation program will be counted as a high school noncompleter. Each high school’s noncompletion rate (the sum of the dropout rate and the transfer-to-high-school-equivalency-preparation-program rate) will be reported on the New York State School Report Card along with the two component rates. Federal standards require that students leaving high school diploma programs to enter equivalency programs be counted as noncompleters.
- **nySTART.** nySTART (New York State Testing and Accountability Reporting Tool) is a Web-based tool (available at www.nySTART.gov) that provides authorized users with access to assessment and verification reports and New York State Report Cards.
- **NYSVLS.** The New York State Virtual Learning System (NYSVLS) is a Web-based tool (available at <http://eservices.nysed.gov/vls/welcome.do>) that provides a centralized location for resources and tools of instructional content for teachers to assist students in meeting the State’s learning standards. Online professional development opportunities are also available through NYSVLS.
- **Performance Index.** Performance Index is a value from 0 to 200 that is assigned to an accountability group, indicating how that group performed on a required State test (or approved alternative) in English language art, mathematics, or science.
- **Progress Target.** For accountability groups whose Performance Index (PI) (in science) or graduation rate (in graduation rate) is below the State Standard, the Progress Target is the PI the group must achieve as an alternate method for making Adequate Yearly Progress (AYP) or qualifying for Safe Harbor in English language arts and mathematics. The Progress Target is based a point improvement over the previous year’s performance.
- **Residential Respite (OMRDD).** The provision of short-term overnight stays in an OMRDD-operated, certified, or approved site that is not a private residence (14NYCRR 686.99(ag)).
- **Residential Treatment Facility (OMH).** A community-based psychiatric inpatient facility designed to provide the level of supervision, medical oversight, and psychiatric treatment required by children and adolescents with severe emotional disabilities (13NYCRR Part 589).
- **Safe Harbor Target.** For accountability groups whose Performance Index (PI) in English language arts or mathematics is below the Effective Annual Measurable Objectives (AMOs), the Safe Harbor target is the PI the group must achieve as an alternate method for making Adequate Yearly Progress (AYP). The Safe Harbor Target is based a ten percent improvement over the previous year’s performance.
- **Safety Net.** The safety net allows eligible students who fail a Regents examination required for graduation to meet the requirement for a local diploma by passing the corresponding Regents Competency Test (RCT), or an approved RCT alternative, in that subject. The student may take the RCT before or after taking the Regents examination. The safety net is available to:
 1. any student who is classified as disabled by the district CSE at any time; and
 2. students with disabilities who have been declassified at any time between grades 8 and 12, this only applies to subjects recommended and documented by the CSE at time of declassification; and

3. general-education students identified under Section 504, for each subject specifically identified in their 504 Accommodation Plan by the Multidisciplinary Team.

Students who first entered grade 9 on or after September 1996 are not eligible to take the Native Language Writing Test and must earn a passing score on the Regents Comprehensive Examination in English regardless of their year of first entry into a school where the predominant language is English.

- **School Choice.** Each school district with a Title I school in school improvement or corrective action status must authorize students in the school to transfer to another public school in the district that has *not* been identified for Title I improvement. In providing the transfer option, the district must give priority to the lowest-achieving students from low-income families. The district must pay the cost of transportation for students participating in this option.
- **Science Standard.** The State Science Standard is the criterion value that represents a minimally satisfactory performance in science. Currently, the State Science Standard at the elementary/middle level is a Performance Index (PI) of 100. The commissioner may raise the State Science Standard at his discretion in future years.
- **SPP Indicator 7.** The “Preschool Outcomes” section (Indicator 7) of the *Annual Performance Report for IDEA Part B State Performance Plan (SPP)*, which identifies the percent of preschool children with Individualized Education Programs who demonstrate improved positive social-emotional skills (including social relationships); acquisition and use of knowledge and skills (including early language/communication and early literacy); and use of appropriate behaviors to meet their needs.
- **SPP Indicator 11.** The “Child Find” section (Indicator 11) of the *Annual Performance Report for IDEA Part B State Performance Plan (SPP)*, developed as a result of requirements in the reauthorized Individuals with Disabilities Education Act (IDEA), section 616(b). This section deals with the percent of children with parental consent to evaluate, who were evaluated within 60 days (or State established timeline).
- **SPP Indicator 12.** The “Early Childhood Transition” section (Indicator 12) of the *Annual Performance Report for IDEA Part B State Performance Plan (SPP)*, developed as a result of requirements in the reauthorized Individuals with Disabilities Education Act (IDEA), section 616(b). This section deals with the percent of children referred by Part C prior to age 3, who are found eligible for Part B, and who have an IEP developed and implemented by their third birthdays.
- **Supplemental Services.** Each school district with a Title I school in school improvement (year 2) or higher status must arrange for low-income students to receive supplemental educational services from a provider approved by the State. The parents must select from a list of approved providers who meet NYSED’s objective criteria and whose performance is monitored.
- **Temporary Use Beds (OMRDD).** Beds designated on a facility operating certificate for temporary use for time-limited stays of developmentally disabled persons (14NYCRR 686.15).
- **United States.** The term "United States" means all fifty States of the United States and the Commonwealth of Puerto Rico, the District of Columbia, Guam, American Samoa, Northern Marianna Islands, US Minor Outlying Islands and US Virgin Islands.

- **Universal Pre-K Programs.** Universal Pre-K programs are Pre-K programs funded pursuant to Section 3602-e of Education Law. These programs are operated by the school district or by other eligible agencies under a contractual agreement with the school district.
- **Valid Score.** A valid score is a score received on an assessment. Administrative errors, medically excused, refusals, and absences are not considered valid scores.

Appendix 20: High School Cohort Definitions

Performance at the secondary level is determined for a cohort of students, consisting of students who first entered grade 9 in the same school year. Accountability for English Language Arts (ELA) and mathematics in 2008–09 will be based on the 2005 Accountability Cohort. Graduation-rate accountability for the 2008–09 school year will be based on the 2004 Total Cohort. Foreign exchange students are not included in the cohorts.

2005 School Accountability Cohort

General Definition

The 2005 school accountability cohort consists of all students, regardless of their current grade level, who were enrolled in the school on October 1, 2008 (BEDS day) and meet one of the following conditions:

- first entered grade 9 (anywhere) during the 2005–06 school year (July 1, 2005 through June 30, 2006); or
- in the case of ungraded students with disabilities, reached their seventeenth birthday during the 2005–06 school year. The cohort year of students whose last enrollment record has a grade of “14” (i.e., 7–12 ungraded) will be identified using their birth date, even if they have a conflicting entry in the “First Date of Entry into Grade 9” field. Ungraded students are included in the 2005 school accountability cohort if their birth date is between July 1, 1988 and June 30, 1989 (inclusive).

Students Included in the 2005 School Accountability Cohort

The students below are included in the 2005 school accountability cohort if they also fit the general definition above:

- Students with no Reason for Ending Enrollment Code or Reason for Ending Enrollment Date between BEDS day 2008 (October 1, 2008) and June 30, 2009.
- Students who were enrolled in the school between BEDS day 2008 (October 1, 2008) and June 30, 2009 and changed grades after BEDS day 2008 (October 1, 2008); that is, students with a Reason for Ending Enrollment Code 782: Entry into a different grade in the same school building.
- Students who were enrolled in the school on BEDS day 2008 (October 1, 2008) and who dropped out after BEDS day 2008 (October 1, 2008) and on or before June 30, 2009; that is, students with one of the following Reason for Ending Enrollment Codes on their last enrollment record in the school after BEDS day 2008 and on or before June 30, 2009:
 - 136: Reached maximum legal age and has not earned a diploma or certificate
 - 340: Left school: first-time dropout
 - 391: Long-term absence (20 consecutive unexcused days)
 - 408: Permanent expulsion (student must be over compulsory attendance age)
 - 425: Left school, no documentation of transfer
 - 357: Left school: previously counted as a dropout
 - 306: Transferred to other high school equivalency (GED) preparation program

- Students who were enrolled in the school on BEDS day 2008 (October 1, 2008) and earned a credential between BEDS day 2008 and June 30, 2009; that is, students who were enrolled on BEDS day 2008 and had one of the following Reason for Ending Enrollment Codes between BEDS day 2008 and June 30, 2009:
 - 799: Graduated (earned a Regents or local diploma)
 - 085: Earned an IEP diploma
 - 629: Previously earned an IEP diploma
- Students who were enrolled in the school on BEDS day 2008 (October 1, 2008), transferred to an approved AHSEP or HSEP program (Reason for Ending Enrollment Code 289: Transferred to an AHSEP or HSEP program), and had no subsequent Reason for Beginning Enrollment Code 5654: Enrollment in a AHSEP or HSEP program and no subsequent Reason for Beginning Enrollment Code 0011: Enrollment in building or grade between BEDS day 2008 and June 30, 2009.
- Students who were enrolled in the school on BEDS day 2008 (October 1, 2008), transferred to an approved AHSEP or HSEP program (Reason for Ending Enrollment Code 289: Transferred to an AHSEP or HSEP program), had a subsequent Reason for Beginning Enrollment Code 5654: Enrollment in a AHSEP or HSEP program, and then dropped out (see drop out Reason for Ending Enrollment Codes above) between BEDS day 2008 and June 30, 2009.

Note: Students who transfer to an approved AHSEP or HSEP program and then transfer back to the high school from which they transferred to the program without first entering another high school will remain in the cohort of the school from which they transferred.

Students Excluded from the 2005 School Accountability Cohort

The students below are excluded from the 2005 school accountability cohort:

- Students who enrolled in the school after BEDS day 2008 (October 1, 2008).
 - Students who were enrolled in the school on BEDS day 2008 (October 1, 2008) and left the school prior to June 30, 2009 for one of the following reasons:
 - the students transferred to another high school, criminal justice facility, or to an approved program leading to a high school equivalency diploma on or after BEDS day 2008 (October 1, 2008) and before June 30, 2009 with one of the following Reason for Ending Enrollment Codes:
- | | |
|-------|---|
| 153: | Transferred to another school in this district or to an out-of-district placement |
| 170: | Transferred to another NYS public school outside this district with documentation |
| 204: | Transferred to a NYS nonpublic school with documentation |
| 221: | Transferred to a school outside NYS with documentation |
| 238: | Transferred to homebound instruction provided by this district |
| 255: | Transferred to home-schooling by parent or guardian |
| 272: | Transferred to a postsecondary school prior to earning a diploma |
| 323: | Transferred outside district by court order |
| 5927: | Leaving a school under NCLB — a victim of a serious violent incident |
| 5938: | Leaving a NYC community school district under NCLB — a victim of a serious violent incident |

— the students transferred to an approved AHSEP or HSEP program (Reason for Ending Enrollment Code 289: Transferred to an AHSEP or HSEP program), had a subsequent Reason for Beginning Enrollment Code 5654: Enrollment in a AHSEP or HSEP program, and then either earned a GED (Reason for Ending Enrollment Code 816: Earned a High School Equivalency Diploma (GED)) or remained enrolled as of June 30, 2009.

- Students left the United States (U.S.) and its territories on or after BEDS day 2008 (October 1, 2008) and before June 30, 2009 (Reason for Ending Enrollment Code 442: Left the U.S.).
 - Students who died on or after BEDS day 2008 (October 1, 2008) and before June 30, 2009 (Reason for Ending Enrollment Code 459: Deceased).
-

2005 District Accountability Cohort

General Definition

The 2005 district accountability cohort consists of all students, regardless of their current grade level, who were enrolled in the school on October 1, 2008 (BEDS day) and meet one of the following conditions:

- first entered grade 9 (anywhere) during the 2005–06 school year (July 1, 2005 through June 30, 2006); or
- in the case of ungraded students with disabilities, reached their seventeenth birthday during the 2005–06 school year. The cohort year of students whose last enrollment record has a grade of “14” (i.e., 7–12 ungraded) will be identified using their birth date, even if they have a conflicting entry in the “First Date of Entry into Grade 9” field. Ungraded students are included in the 2005 district accountability cohort if their birth date is between July 1, 1988 and June 30, 1989 (inclusive).

Students Included in the 2005 District Accountability Cohort

The students below are included in the 2005 district accountability cohort if they also fit the general definition above:

- In-district or out-of-district placement students with no Reason for Ending Enrollment Code or Reason for Ending Enrollment Date between BEDS day 2008 (October 1, 2008) and June 30, 2009.
- In-district or out-of-district placement students who were enrolled between BEDS day 2008 (October 1, 2008) and June 30, 2009 and changed grades after BEDS day 2008 (October 1, 2008); that is, in-district or out-of-district placement students with a Reason for Ending Enrollment Code 782: Entry into a different grade in the same school building.
- In-district or out-of-district placement students who were enrolled on BEDS day 2008 (October 1, 2008) and who dropped out after BEDS day 2008 (October 1, 2008) and on or before June 30, 2009; that is, students with one of the following Reason for Ending Enrollment Codes on their last enrollment record in the district after BEDS day 2008 and on or before June 30, 2009:
 - 153: Transferred to another school in this district or to an out-of-district placement

- 136: Reached maximum legal age and has not earned a diploma or certificate
 - 340: Left school: first-time dropout
 - 391: Long-term absence (20 consecutive unexcused days)
 - 408: Permanent expulsion (student must be over compulsory attendance age)
 - 425: Left school, no documentation of transfer
 - 357: Left school: previously counted as a dropout
 - 306: Transferred to other high school equivalency (GED) preparation program
- In-district or out-of-district placement students who were enrolled on BEDS day 2008 (October 1, 2008) and earned a credential between BEDS day 2008 and June 30, 2009; that is, in-district or out-of-district placement students who were enrolled on BEDS day 2008 and had one of the following Reason for Ending Enrollment Codes between BEDS day 2008 and June 30, 2009:
 - 799: Graduated (earned a Regents or local diploma)
 - 085: Earned an IEP diploma
 - 629: Previously earned an IEP diploma
 - In-district or out-of-district placement students who were enrolled on BEDS day 2008 (October 1, 2008), transferred to an approved AHSEP or HSEP program (Reason for Ending Enrollment Code 289: Transferred to an AHSEP or HSEP program), and had no subsequent Reason for Beginning Enrollment Code 5654: Enrollment in a AHSEP or HSEP program and no subsequent Reason for Beginning Enrollment Code 0011: Enrollment in building or grade between BEDS day 2008 and June 30, 2009.
 - In-district or out-of-district placement students who were enrolled on BEDS day 2008 (October 1, 2008), transferred to an approved AHSEP or HSEP program (Reason for Ending Enrollment Code 289: Transferred to an AHSEP or HSEP program), had a subsequent Reason for Beginning Enrollment Code 5654: Enrollment in a AHSEP or HSEP program, and then dropped out (see drop out Reason for Ending Enrollment Codes above) between BEDS day 2008 and June 30, 2009.

Students Excluded from the 2005 District Accountability Cohort

The students below are excluded from the 2005 district accountability cohort:

- Students who transferred into the district after BEDS day 2008 (October 1, 2008).
- In-district or out-of-district placement students who were enrolled on BEDS day 2008 (October 1, 2008) and left the district prior to June 30, 2009 for one of the following reasons:
 - the students transferred to another high school in another district or another state, a nonpublic school, a criminal justice facility, or an approved program leading to a high school equivalency diploma on or after BEDS day 2008 (October 1, 2008) and before June 30, 2009 with one of the following Reason for Ending Enrollment Codes:
 - 170: Transferred to another NYS public school outside this district with documentation
 - 204: Transferred to a NYS nonpublic school with documentation
 - 221: Transferred to a school outside NYS with documentation
 - 255: Transferred to home-schooling by parent or guardian
 - 272: Transferred to a postsecondary school prior to earning a diploma
 - 323: Transferred outside district by court order

5938: Leaving a NYC community school district under NCLB — a victim of a serious violent incident

— the students transferred to an approved AHSEP or HSEP program (Reason for Ending Enrollment Code 289: Transferred to an AHSEP or HSEP program), had a subsequent Reason for Beginning Enrollment Code 5654: Enrollment in a AHSEP or HSEP program, and then either earned a GED (Reason for Ending Enrollment Code 816: Earned a High School Equivalency Diploma (GED)) or remained enrolled as of June 30, 2009.

- In-district or out-of-district placement students who left the United States (U.S.) and its territories on or after BEDS day 2008 (October 1, 2008) and before June 30, 2009 (Reason for Ending Enrollment Code 442: Left the U.S.).
- In-district or out-of-district placement students who died on or after BEDS day 2008 (October 1, 2008) and before June 30, 2009 (Reason for Ending Enrollment Code 459: Deceased).

2004 School Total Cohort

General Definition

The 2004 school total cohort consists of all students, regardless of their current grade level, who met one of the following conditions:

- first entered grade 9 (anywhere) during the 2004–05 school year (July 1, 2004 through June 30, 2005); or
- in the case of ungraded students with disabilities, reached their seventeenth birthday during the 2004–05 school year. The cohort year of students whose last enrollment record has a grade of “14” (i.e., 7-12 ungraded) should be identified using their birth date even if they have a conflicting entry in the “First Date of Entry into Grade 9.” Ungraded students are included in the 2004 school total cohort if their birth date is between July 1, 1987 and June 30, 1988 (inclusive).

Students Included in the 2004 School Total Cohort

The students below are included in the 2004 school total cohort if they also fit the general definition above:

- Students whose last enrollment record was in a district school and the time between the Reason for Beginning Enrollment Date and the Reason for Ending Enrollment Date (or June 30, 2008) was 5 months or longer.
- Students whose last enrollment record was in a district school and the time between the Reason for Beginning Enrollment Date and the Reason for Ending Enrollment Date (or June 30, 2008) was less than 5 months, but the students were previously enrolled in the same school between the date the student first entered grade 9 and the last Reason for Ending Enrollment Date (or June 30, 2008, if there is no Reason for Ending Enrollment Date) for 5 months or longer. This includes students who dropped out or transferred to an approved AHSEP or HSEP program; that is, students with one of the following Reason for Ending Enrollment Codes:

136: Reached maximum age and not earned a diploma

289: Transferred to an AHSEP or HSEP program

- 340: First-time dropout
- 391: Long-term Absence
- 408: Permanent Expulsion
- 425: Left school, no documentation
- 357: Left school, previously counted as a dropout
- 306: Transferred to other GED Program

Students Excluded from the 2004 School Total Cohort

The students below are excluded from the 2004 school total cohort:

- Students with the following Reasons for Ending Enrollment Codes on their last enrollment record in the school:
 - 153: Transferred to another school in this district or to an out-of-district placement
 - 170: Transferred to another NYS public school outside this district with documentation
 - 204: Transferred to a NYS nonpublic school with documentation
 - 221: Transferred to a school outside NYS with documentation
 - 238: Transferred to homebound instruction provided by this district
 - 255: Transferred to home-schooling by parent or guardian
 - 272: Transferred to a postsecondary school prior to earning a diploma
 - 323: Transferred outside district by court order
 - 442: Left the U.S.
 - 459: Deceased
 - 5927: Leaving a school under NCLB — a victim of a serious violent incident (treat same as 153)
 - 5938: Leaving a NYC community district under NCLB — a victim of serious violent incident (treat same as 170)
-

2004 District Total Cohort

General Definition

The 2004 district total cohort consists of all students, regardless of their current grade level, who met one of the following conditions:

- first entered grade 9 (anywhere) during the 2004–05 school year (July 1, 2004 through June 30, 2005); or
- in the case of ungraded students with disabilities, reached their seventeenth birthday during the 2004–05 school year. Ungraded students are included in the 2004 district total cohort if their birth date is between July 1, 1987 and June 30, 1988 (inclusive).

Students Included in the 2004 District Total Cohort

The students below are included in the 2004 district total cohort if they also fit the general definition above:

- In-district and out-of-district placement students whose last enrollment record was in the district and the time between the Reason for Beginning Enrollment Date and the Reason for Ending Enrollment Date (or June 30, 2008) was 5 months or longer.
- In-district and out-of-district placement students whose last enrollment record was in the district and the time between the Reason for Beginning Enrollment Date and the Reason for Ending Enrollment Date (or June 30, 2008) was less than 5 months, but the students were previously enrolled in the same district between the date the student first entered

grade 9 and the last Reason for Ending Enrollment Date (or June 30, 2008, if there is no Reason for Ending Enrollment Date) for 5 months or longer. This includes students who dropped out or transferred to an approved AHSEP or HSEP program; that is, students with one of the following Reason for Ending Enrollment Codes:

- 136: Reached maximum age and not earned a diploma
- 289: Transferred to an AHSEP or HSEP program
- 340: First-time dropout
- 391: Long-term Absence
- 408: Permanent Expulsion
- 425: Left school, no documentation
- 357: Left school, previously counted as a dropout
- 306: Transferred to other GED Program

Students Excluded from the 2004 District Total Cohort

The students below are excluded from the 2004 district total cohort:

- In-district and out-of-district placement students with the following Reasons for Ending Enrollment Codes on their last enrollment record in the district:
 - 170: Transferred to another NYS public school outside this district with documentation
 - 204: Transferred to a NYS nonpublic school with documentation
 - 221: Transferred to a school outside NYS with documentation
 - 255: Transferred to home-schooling by parent or guardian
 - 272: Transferred to a postsecondary school prior to earning a diploma
 - 323: Transferred outside district by court order
 - 442: Left the U.S.
 - 459: Deceased
 - 5938: Leaving a NYC community district under NCLB — a victim of serious violent incident (treat same as 170)

Appendix 21: Regional Information Center (RIC) and Big 5 Contacts

RIC/Big 5	Contact Name	E-mail Address	Phone/Fax
Buffalo CSD	Genelle Morris-Adams Amber Dixon	gmorris@buffaloschools.org adixon@buffaloschools.org	P: 716-816-3035 F: 716-851-3044
Central New York RIC (OCM)	Don DeJohn Mary Brady	ddejohn@cnyric.org mbrady@cnyric.org	P: 315-433-2217 P: 315-433-8303 F: 315-433-8368
Greater Southern Tier RIC	Melissa Zelko	mzelko@gstboces.org	P: 607-795-5342 F: 607-795-5307
Lower Hudson RIC	Rob Mahig Maureen McCarthy	rmahig@lhric.org mmccarthy@lhric.org	P: 914-592-4203 ext 3287 P: 914-592-4203 ext 3337 F: 914-345-3719
Mid-Hudson RIC (Ulster)	Linda Sexton Lisa Pullaro	lsexton@mhric.org lpullaro@mhric.org	P: 845-255-1450 ext 1239 P: 845-255-1450 ext 1246 F: 845-256-9587
Mohawk RIC (Madison-Oneida)	Katie Duell Christina Lohr Wanda Koehler	kduell@moric.org clohr@moric.org wkoeler@moric.org	P: 315-361-2700 P: 1-866-986-6742 F: 315-361-5768
Monroe 1 RIC	Steve Jackson Gregg Gleba Daron Lowell	sjackson@bocesmaars.org ggleba@bocesmaars.org dlowell@bocesmaars.org	P: 585-349-9062 P: 585-349-9063 P: 585-349-9064 F: 585-349-9065
Nassau RIC	Jean Cunningham Robert Brisbane Valerie D'Aguanno Patricia Reinhardt Helene Karo	jcunning@mail.nasboces.org rbrisan@mail.nasboces.org vdaguann@mail.nasboces.org preinhar@mail.nasboces.org hkaro@mail.nasboces.org	P: 516-832-2730 P: 516-832-2744 P: 516-396-2530 P: 516-832-2737 P: 516-608-6699 F: 516-608-6616
North-Eastern New York RIC (NERIC)	Jeff Baker Cathy Burbules Gail Galusha	jbaker2@gw.neric.org cburbule@gw.neric.org ggalusha@gw.neric.org	P: 518-862-5410 P: 518-862-5413 P: 518-862-5323 F: 518-862-5378

Appendix 21: Regional Information Center (RIC) and Big 5 Contacts

New York City DOE	David Price Oded Strich Grace Pepe	Dprice5@schools.nyc.gov Ostrich@schools.nyc.gov Gpepe2@schools.nyc.gov	P: 212-374-3460 F: 212-374-5908 P: 718-935-5697 F: 718-935-4690 P: 718-349-5627
Rochester CSD	Jeanette Silvers Annabelle Tescione Bob Lau Stephan Kingdom	jeanette.silvers@rcsdk12.org Annabelle.tescione@rcsdk12.org Bob.lau@rcsdk12.org Stephan.kingdom@rcsdk12.org	P: 585-262-8480 P: 585-262-8345 P: 585-262-8559 F: 585-262-8684
South Central RIC	Tim Farnham Sue Foster Tim Clark	tfarnham@btboces.org sfoster@btboces.org tclark@btboces.org	P: 607-757-3009 P: 607-757-3008 P: 607-757-3017 F: 607-757-3000
Eastern Suffolk RIC	Lorraine Harrington Andrew Setzer	lharring@esboces.org asetzer@esboces.org	P: 631-244-4285 P: 631-244-4240 F: 631-244-4003
Syracuse CSD	Anita Murphy Kelly M. Malone Kelly Carley	amurphy@scsd.us kmalon46@scsd.us kcarley@scsd.us	P: 315-435-4281 P: 315-435-4557 P: 315-435-4281 F: 315-435-4978
Genesee Valley Wayne Finger Lakes RIC	Laurel Skellett Lisa Roberts Camille Sorenson	lskellett@edutech.org lroberts@edutech.org csorenson@edutech.org	P: 315-332-7365 P: 315-332-7413 P: 315-332-7244 F: 315-332-7473
Western NY RIC (Erie 1)	Barbara Burgstahler Maggie Maloney	BBurgstahler@e1b.org mmaloney@e1b.org	P: 716-821-7088 P: 716-821-7466 F: 716-821-7432
Yonkers CSD	David Weinberger Pat Hansen Dave Beaver	dweinberger@yonkerspublicschools.org PHansen@Yonkerspublicschools.org DBeaver@Yonkerspublicschools.org	P: 914-376-8232 P: 914-376-8234 P: 914-376-8234 F: 914-376-9144

Index

- 1% cap, 45
- 34-points rule, 17
- absent, 47, 77, 243, 294, 312
- accelerated students, iii, v, vi, 47, 48, 49, 76, 77
- accountability cohort, ix, 12, 13, 14, 16, 19, 45, 46, 168, 210, 211, 212, 234, 244, 309, 316, 317, 318, 319, 320
- accountability groups, iv, 8, 9, 11, 12, 16, 22, 23, 25, 26, 314
- accountability measures, iv, 8, 24, 26
- Adequate Yearly Progress, iv, 8, 9, 12, 16, 17, 22, 23, 24, 25, 26, 46, 47, 210, 215, 308, 310, 314
- administrative error, 77, 125, 158, 196, 291, 292, 293, 315
- AHSEPP, ii, iii, 56, 163, 178, 185, 311
- Alternative High School Equivalency Preparation Program, ii, iii, 56, 163, 178, 185, 311
- AMO, 12, 14, 15, 17, 308, 310
- Annual Measurable Objective, 12, 14, 15, 17, 308, 310
- Article 81, ii, 28, 53, 62, 75, 85, 143, 172, 308
- AYP, iv, 8, 9, 12, 16, 17, 22, 23, 24, 25, 26, 46, 47, 210, 215, 308, 310, 314
- backmapping, iv, vii, 3, 23, 24, 82, 101, 159, 187, 188, 308
- BEDS day, viii, 10, 12, 13, 23, 51, 101, 194, 195, 220, 242, 309, 316, 317, 318, 319, 320
- bilingual, 2, 54, 84, 99, 128, 170, 182, 189, 246, 248, 250
- Board of Cooperative Educational Services, 26, 32, 33, 36, 53, 55, 56, 58, 65, 67, 68, 69, 72, 73, 75, 80, 129, 164, 167, 174, 177, 181, 184, 239, 240, 248, 258, 260
- BOCES, 26, 32, 33, 36, 53, 55, 56, 58, 65, 67, 68, 69, 72, 73, 75, 80, 129, 164, 167, 174, 177, 181, 184, 239, 240, 248, 258, 260
- Career Technical Education and Tech Prep Programs, 82, 118, 119, 120, 121, 159, 160, 184, 188, 287
- charter schools, 5, 28, 29, 47, 53, 57, 85, 161, 172, 193, 234
- cohort, ix, 13, 14, 17, 22, 23, 45, 113, 178, 205, 206, 211, 212, 242, 244, 256, 257, 272, 309, 316, 317, 318, 321
- Committee on Preschool Special Education, ii, 55, 58, 71, 75, 87, 121, 144, 148, 150, 151, 153, 154, 155, 156, 161, 162, 163, 164, 166, 173, 175, 177, 180, 220, 221, 238, 243, 244, 254, 273, 300, 302, 304, 305, 306, 312
- Committee on Special Education, iii, 13, 20, 26, 40, 41, 44, 53, 54, 55, 56, 57, 58, 59, 60, 61, 62, 71, 74, 75, 85, 87, 117, 121, 143, 148, 150, 151, 153, 154, 155, 156, 157, 161, 162, 164, 172, 173, 174, 175, 176, 180, 181, 220, 221, 234, 235, 238, 240, 244, 254, 256, 272, 273, 296, 299, 300, 301, 302, 303, 306, 308, 312, 314
- completers, 99, 100, 201, 203, 237, 239
- compulsory school age, 55, 78, 178, 204, 236, 237, 238, 243, 312, 317, 319
- confidence interval, 14
- continuous enrollment, 51, 170, 171
- continuously enrolled, 10, 12, 13, 16, 17, 19, 22, 23, 26, 45, 101, 161, 177, 209, 308, 309
- court placed, vii, 28, 55, 143, 175, 266
- CPSE, ii, 55, 58, 71, 75, 87, 121, 144, 148, 150, 151, 153, 154, 155, 156, 161, 162, 163, 164, 166, 173, 175, 177, 180, 220, 221, 238, 243, 244, 254, 273, 300, 302, 304, 305, 306, 312
- CSE, iii, 13, 20, 26, 40, 41, 44, 53, 54, 55, 56, 57, 58, 59, 60, 61, 62, 71, 74, 75, 85, 87, 117, 121, 143, 148, 150, 151, 153, 154, 155, 156, 157, 161, 162, 164, 172, 173, 174, 175, 176, 180, 220, 221, 234, 235, 238, 240, 244, 254, 256, 272, 273, 296, 299, 300, 301, 302, 303, 306, 308, 312, 314
- CTE/Tech Prep, 82, 118, 119, 120, 121, 159, 160, 184, 188, 287
- Department of Corrections, 28, 306
- DOC, 28, 306
- dropout, 113, 178, 179, 204, 208, 237, 238, 241, 242, 243, 244, 309, 312, 313, 316, 317, 319, 321, 322, 323
- EAMO, iv, 12, 14, 15, 16, 17, 310, 314
- economically disadvantaged, 9, 86, 256
- Effective Annual Measurable Objective, iv, 12, 14, 15, 16, 17, 310, 314
- expelled, vi, 78, 243
- feeder school, vii, 23, 24, 101, 187, 308, 310
- foreign exchange program, vi, 11, 17, 57, 70, 78, 234, 312, 316
- foster care, 111, 252, 256, 310, 311
- GED, iii, vii, 47, 163, 172, 175, 178, 179, 185, 202, 204, 205, 206, 207, 208, 209, 210, 223, 230, 234, 237, 238, 239, 240, 242, 243, 306, 311, 317, 318, 319, 320, 321, 323
- graduate, ii, 13, 87, 112, 172, 205, 239, 310
- graduation-rate cohort, 12, 13, 16

- High School Equivalency Preparation Program, iii, 6, 13, 56, 163, 178, 179, 185, 244, 310, 311, 313
- homebound, iii, vii, 56, 59, 60, 176, 177, 193, 237, 238, 241, 311, 318, 322
- homeless, vii, 54, 83, 110, 111, 112, 163, 187, 189, 246, 247, 252, 253, 259, 311
- HSEPP, iii, 6, 13, 56, 163, 178, 179, 185, 244, 310, 311, 313
- IEP, iii, vii, 40, 41, 44, 87, 140, 142, 143, 144, 146, 148, 150, 153, 155, 157, 161, 162, 164, 165, 167, 179, 185, 192, 202, 203, 205, 207, 209, 230, 237, 239, 254, 301, 305, 306, 315, 317, 319
- immigrant, vii, 83, 110, 112, 164, 170, 183, 187, 189, 190, 246, 251, 252, 312
- Individualized Education Program, iii, vii, 40, 41, 44, 87, 140, 142, 143, 144, 146, 148, 150, 153, 155, 157, 161, 162, 164, 165, 167, 179, 185, 192, 202, 203, 205, 207, 209, 230, 237, 239, 254, 301, 305, 306, 315, 317, 319
- kindergarten, 23, 70, 180, 183, 223, 254
- LEA, 28, 94, 114, 118, 124, 133, 139, 149, 306
- limited English proficient, ii, iii, v, vi, vii, 9, 11, 19, 40, 46, 47, 49, 78, 86, 98, 99, 112, 117, 120, 121, 128, 170, 182, 183, 187, 189, 190, 203, 204, 210, 212, 214, 220, 246, 248, 249, 250, 251, 252, 257, 298, 306
- Local Education Agency, 1, 28, 85, 94, 114, 118, 124, 133, 139, 149, 161, 163, 168, 212, 235, 253, 306
- medically excused, 11, 77, 125, 158, 196, 291, 292, 313, 315
- migrant, vii, 2, 54, 83, 110, 112, 165, 187, 190, 193, 221, 251, 313
- multiracial, 8, 97, 108, 109, 110, 166
- Multiracial, 165, 167
- neglected/delinquent, vii, 190, 313
- New York State Alternate Assessment, v, vi, vii, viii, 3, 10, 11, 18, 19, 20, 32, 40, 41, 42, 43, 44, 45, 46, 47, 49, 51, 78, 86, 123, 124, 125, 129, 132, 133, 134, 135, 162, 168, 170, 174, 190, 194, 196, 198, 199, 200, 203, 204, 210, 218, 220, 256, 272, 274, 275, 276, 291, 306
- New York State English as a Second Language Achievement Test, ii, v, vi, 9, 10, 11, 19, 32, 40, 42, 43, 44, 46, 47, 52, 78, 86, 124, 133, 134, 170, 183, 190, 196, 197, 209, 218, 221, 247, 248, 249, 256, 257, 277, 278, 279, 280, 281, 282, 291, 306
- New York State Student Identifier System, 3, 28, 29, 85, 91, 92, 93, 94, 95, 96, 97, 98, 100, 102, 103, 104, 105, 106, 108, 109, 110, 113, 114, 162, 163, 220, 306
- New York State Testing and Accountability Reporting Tool, iv, 2, 3, 29, 32, 33, 35, 36, 37, 38, 39, 193, 194, 213, 214, 306, 313
- New York State Testing Program, ii, viii, 6, 10, 11, 17, 18, 19, 23, 32, 40, 42, 43, 46, 49, 75, 76, 86, 183, 193, 195, 196, 197, 198, 210, 218, 219, 291
- noncompleter, ii, 204, 313
- nonpublic schools, 28, 36, 40, 53, 54, 55, 56, 57, 75, 76, 85, 87, 92, 113, 118, 123, 132, 139, 148, 151, 156, 161, 164, 172, 185, 216, 220, 222, 234, 301
- NYSAA, v, vi, vii, viii, 3, 10, 11, 18, 19, 20, 32, 40, 41, 42, 43, 44, 45, 46, 47, 49, 51, 78, 86, 123, 124, 125, 129, 132, 133, 134, 135, 162, 168, 170, 174, 190, 194, 196, 198, 199, 200, 203, 204, 210, 218, 220, 256, 272, 274, 275, 276, 291, 306
- NYSESLAT, ii, v, vi, 9, 10, 11, 19, 32, 40, 42, 43, 44, 46, 47, 52, 78, 86, 124, 133, 134, 170, 183, 190, 196, 197, 209, 218, 221, 247, 248, 249, 256, 257, 277, 278, 279, 280, 281, 282, 291, 306
- NYSSIS, 3, 28, 29, 85, 91, 92, 93, 94, 95, 96, 97, 98, 100, 102, 103, 104, 105, 106, 108, 109, 110, 113, 114, 162, 163, 220, 306
- nySTART, iv, 2, 3, 29, 32, 33, 35, 36, 38, 39, 193, 194, 213, 214, 306, 313
- NYSTP, ii, viii, 6, 10, 11, 17, 18, 19, 23, 32, 40, 42, 43, 46, 49, 75, 76, 86, 183, 193, 195, 196, 197, 198, 210, 218, 219, 291
- OCFS, 28, 53, 64, 69, 306
- Office of Children and Family Services, 28, 53, 64, 69, 306
- Office of Mental Health, 28, 53, 64, 65, 66, 69, 307, 308, 309, 310, 314
- Office of Mental Retardation and Developmental Disabilities, 28, 53, 64, 65, 66, 69, 307, 308, 309, 312, 314, 315
- OMH, 28, 53, 64, 65, 66, 69, 307, 308, 309, 310, 314
- OMRDD, 28, 53, 64, 65, 66, 69, 307, 308, 309, 312, 314, 315
- order of precedence, iv, 18, 20
- out of State, 53, 58, 62, 66, 143, 164, 172, 174
- out-of-district placement, 26, 53, 75, 80, 116, 166, 167, 178, 180, 182, 193, 195, 237, 238, 240, 247, 248, 257, 258, 318, 319, 320, 321, 322, 323
- parentally placed students, 55, 57, 64, 75, 87, 148, 151, 156, 157, 162, 164, 216, 220, 222, 296, 299, 301
- Performance Index, 12, 13, 14, 16, 17, 18, 19, 22, 45, 46, 131, 209, 308, 310, 313, 314, 315

Index

- PI, 12, 13, 14, 16, 17, 18, 19, 22, 45, 46, 131, 209, 308, 310, 313, 314, 315
- postgraduate plans, 221
- poverty, 4, 9, 86, 112, 182, 220, 221, 247, 256
- prekindergarten, v, vii, 23, 28, 71, 74, 163, 170, 177, 195, 297
- Progress Target, 12, 16, 314
- Reading First, v, vii, viii, 28, 42, 47, 53, 56, 75, 76, 124, 133, 172, 185, 194, 200, 201, 221, 234, 282, 293
- refusal, 77
- Regional Information Centers, ix, 1, 2, 28, 29, 32, 34, 36, 49, 54, 61, 63, 75, 76, 134, 205, 209, 213, 214, 215, 307, 324, 325, 327
- repeaters, v, 49
- RICs, ix, 1, 2, 28, 29, 32, 34, 36, 49, 54, 61, 63, 75, 76, 134, 205, 209, 213, 214, 215, 307, 324, 325, 327
- safe harbor, 12, 16, 23, 24, 314
- Safe Harbor Target, 16, 23, 314
- safety net, 20, 22, 117, 191, 203, 204, 210, 247, 254, 255, 256, 257, 314
- School Choice, 25, 172, 183, 235, 236, 241, 314
- Section 504 Plan, vii, 21, 22, 128, 191, 247, 254, 255, 257, 314
- SIRS, i, iii, iv, v, vi, viii, 1, 2, 3, 8, 9, 10, 23, 24, 25, 28, 29, 31, 32, 39, 41, 44, 45, 47, 49, 53, 54, 58, 61, 63, 64, 71, 75, 76, 78, 79, 81, 82, 86, 87, 90, 92, 93, 101, 113, 118, 119, 123, 124, 132, 133, 139, 144, 149, 158, 172, 173, 174, 175, 176, 177, 185, 193, 194, 195, 202, 205, 210, 215, 221, 234, 237, 246, 288, 289, 308, 311
- special education, ii, iii, v, vi, viii, ix, 3, 7, 30, 39, 53, 54, 55, 57, 59, 60, 61, 62, 70, 71, 72, 73, 74, 75, 80, 82, 85, 86, 87, 90, 113, 117, 138, 142, 146, 148, 150, 151, 153, 154, 155, 156, 157, 161, 162, 163, 164, 165, 166, 167, 168, 172, 174, 175, 176, 177, 180, 185, 191, 214, 215, 216, 220, 221, 222, 234, 235, 238, 244, 245, 258, 272, 273, 295, 296, 297, 298, 299, 300, 301, 302, 303, 304, 306, 307, 312
- State Standard, 12, 16, 25, 87, 314
- Student Information Repository System, i, iii, iv, v, vi, viii, 1, 2, 3, 8, 9, 10, 23, 24, 25, 28, 29, 31, 32, 39, 41, 44, 45, 46, 49, 53, 54, 58, 61, 63, 64, 71, 75, 76, 78, 79, 81, 82, 86, 87, 90, 92, 93, 101, 113, 118, 119, 123, 124, 132, 133, 139, 144, 149, 158, 172, 173, 174, 175, 176, 177, 185, 193, 194, 195, 202, 215, 221, 234, 237, 246, 288, 289, 308, 311
- Student Management System (SMS), 28, 93, 113, 117, 118, 125, 136, 139, 149, 159, 165, 179, 193, 205, 209, 212, 215, 242, 307
- students with disabilities, ii, iii, v, vi, vii, ix, 2, 8, 9, 10, 11, 13, 16, 17, 19, 20, 40, 41, 45, 46, 53, 54, 55, 56, 57, 58, 65, 71, 72, 75, 87, 99, 117, 128, 138, 142, 143, 144, 147, 150, 162, 164, 166, 172, 173, 174, 175, 176, 177, 180, 183, 191, 192, 200, 201, 220, 221, 222, 229, 235, 237, 238, 239, 240, 244, 254, 258, 272, 273, 295, 296, 298, 299, 308, 314, 316, 318, 321, 322
- summer school, vi, vii, 173, 184, 247, 257, 258
- Supplemental Education Services (SES), 25, 117, 183
- suspended, vi, vii, 36, 37, 38, 55, 78, 177
- Title I, 25, 26, 46, 117, 121, 172, 173, 182, 183, 189, 190, 202, 203, 206, 234, 235, 246, 250, 251, 252, 253, 256, 257, 312, 313, 314, 315
- Title III, 183, 189, 190, 246, 251, 252, 312
- total cohort, viii, ix, 13, 194, 205, 206, 209, 210, 211, 316, 321, 322, 323
- transfers, v, vi, vii, 6, 13, 25, 26, 28, 29, 36, 49, 50, 56, 116, 117, 172, 173, 175, 176, 178, 179, 180, 182, 183, 184, 194, 196, 202, 203, 204, 205, 206, 207, 208, 209, 213, 234, 235, 237, 238, 240, 241, 242, 243, 244, 246, 253, 254, 272, 302, 303, 304, 309, 313, 314, 317, 318, 319, 320, 321, 322, 323
- ungraded students, ii, v, 13, 40, 41, 42, 44, 47, 48, 49, 55, 76, 147, 163, 174, 178, 183, 187, 190, 195, 196, 197, 198, 199, 201, 203, 220, 221, 223, 272, 316, 318, 321, 322
- Universal Prekindergarten Program, vii, 73, 74, 163, 177, 315
- UPK, vii, 73, 74, 163, 177, 315
- valid score, 9, 10, 40, 46, 49, 77, 196, 197, 198, 199, 257, 315
- validity rules, vi, 77
- verification reports, v, viii, 33, 39, 80, 193, 194, 195, 196, 197, 198, 200, 201, 202, 203, 204, 205, 206, 207, 208, 209, 210, 212, 214, 215, 289, 313
- walk-in students, iii, vii, 57, 161, 175, 234, 235, 241, 244
- weighted average, 11, 12